"THE MORNING MAYOR"
Barry Bowman
6-10 a.m.
C-FAX 1070

Victoria Times

93rd YEAR, No. 49 ★★ VICTORIA, B.C., FRIDAY, AUGUST 6, 1976 15 CENTS DAILY, 30 CENTS SATURDAY

LOOK FOR OUR Buy of the Week IN FRONT OF OUR SHOWROOM
peter pollen ford

PWA Move Blocked By Ottawa

By IAIN HUNTER
Times Ottawa Bureau

OTTAWA — The federal government, Thursday ordered Pacific Western Airlines not to move its head office from B.C. to Alberta until the Supreme Court of Canada decides whether the prairie province can own the airline.

At the same time Transport Minister Otto Lang, who made the announcement, also indicated that the cabinet may prevent the government of Peter Lougheed from running PWA if there is political interference from Calgary.

Lang said that he considers there are "problems" in the Alberta government owning and operating an airline which operates across provincial boundaries and indicated the federal cabinet may overrule the takeover if the Supreme Court doesn't. This would require special legislation.

(In Victoria, Attorney-General Garde Gardom said today he was delighted with the news. Gardom has been responsible for carrying on the B.C. government's battle against Alberta's plan to move the airline home.

(PWA is "useful and instrumental to our economy," Gardom said, and he intends to do everything possible to see that the 200 jobs involved remain in B.C.

("I certainly hope we'll be able to have our complete day in court and that we will eventually have a decision that the headquarters of that airline should remain in B.C.," he said.

(The attorney-general said the B.C. government will take no part in the Supreme Court case which will establish whether Alberta's acquisition of the airline is legal.

(Alberta premier Peter Lougheed, speaking at an Edmonton press conference, said the ruling was just another indication that Ottawa did not want the provinces in the airline business.)

The move by Ottawa prevents PWA from leaving B.C. until at least late this year when the Supreme Court is expected to decide an appeal on the issue.

The order of cabinet also over-rules a decision of the Canadian Transport Commission last month refusing an application by Gardom that Ottawa restrain PWA from making the move.

The Alberta government acquired the majority shares of the Vancouver-based airline in 1974. B.C. has asked the CTC to forbid the acquisition on the grounds that it will "unduly restrict competition or otherwise be prejudicial to the public interest."

The CTC has deferred a decision on this application until the Supreme Court has ruled whether the Alberta government can run the airline under the conditions of the Aeronautics Act.

The B.C. government is claiming that Alberta acquired majority ownership of PWA in August of 1974 without getting prior approval from the CTC as required under the act. Alberta says it isn't subject to the federal legislation since it acted in the name of the province.

The action of the federal cabinet Thursday was taken under the Transportation Act which allows cabinet to "vary or rescind" an order of the CTC.

FOUR DIE IN BLAZE

ATLIN (TNS) — A mother and her three sons were killed Thursday when their home was razed by fire.

RCMP identified the victims as Effie Clarke, 34, and her sons Kevin, 7, Steven, 5, and Sean, 4.

Police said the fire was noticed by a neighboring woman about 6 a.m.

The woman attempted to rouse the family but was driven back by smoke and flames. She then rushed to report the blaze at RCMP headquarters.

WEAPONS SEIZED BY POLICE

Vancouver Raid Nets $1.1M Bogus

VANCOUVER (TNS) — A crime-fighting unit seized $1.1 million in "good quality" counterfeit U.S. bills in a raid here late Thursday.

Members of the Co-ordinated Law Enforcement Unit (CLEU) smashed their way into an east-end warehouse, seized the bogus money and arrested a 31-year-old suspect.

A second suspect, aged 40, was arrested minutes later when he arrived at the warehouse at 250 Prior.

And early today, Toronto police arrested a third suspect, aged 30, who is being held for Vancouver authorities.

Charges are expected later today.

A CLEU spokesman said the two men arrested in Vancouver are Canadian citizens.

The seizure and arrest, termed by the spokesman "a hell of a good bust" ended a three-month investigation involving Vancouver city police, RCMP and CLEU into suspected organized crime in the Vancouver area.

Police learned earlier this week that counterfeit U.S. bills printed in the Toronto area had been shipped to Vancouver for distribution down the west coast of Canada and the U.S.

The CLEU spokesman said with the large tourist trade in Victoria, some of the money almost surely would have made its way to the capital city.

After breaking down the door of the warehouse, police found the money hidden behind the panelling of a camper truck unit.

More counterfeit bills in $10, $20 and $50 denominations were found packed in boxes nearby.

A 32 calibre revolver was seized by police in a series of raids on other premises in the wake of the counterfeit action.

Toronto police also found two handguns and a shotgun.

2ND LANDING ON MARS SET

PASADENA, Calif. (AP) — The second act in the double-feature Mars mission neared its opening today, as Viking 2 sped toward the planet where its sister ship is carrying out a search for life.

The second Viking — an identical robot spacecraft already primed with computer commands to send it into orbit Saturday—close to within 200,000 miles of Mars.

CHEERING, JEERING students, estimated at close to 5,000 strong, march through the streets of Soweto protesting detention of their leaders following earlier riots in the black ghetto of one million. Police today fired on the demonstrators for the third day in a row. (See story Page 2).

COUGARS LOST FEAR—EXPERT

VANCOUVER (AP) — There are more cougars in the Vancouver area than ever before and their numbers are growing at an alarming rate, says predator control officer Jack Lay.

"They have lost all fear and respect for humans," Lay said Thursday. "We are now just another animal to them."

He said he has shot 12 cougars in the area so far this year—about the same number as at this time last year. The animals' fear of humans has declined during the past five years with the spread of urban settlements.

"We know there are big cougar populations around Alouette Lake and north of Coquitlam and we expect trouble," said Lay.

"A big cat moved into West Vancouver last week and terrorized residents as it jumped from rooftops to swimming pools. It was making out just fine eating rodents and pets."

Lay said a few years ago he would get one or two complaints about cougars in a season and now gets almost one a day.

"We are still not rushing out and shooting every animal that shows up in a developed area. Sometimes when we give them a chance they will move out again."

GRIZZLY DEAL

SMITHERS (TNS) — Five sportsmen from this area are prepared to buy the lives of five grizzly bears at a cost of $35 each.

The sportsman, fearing that grizzlies could be faced with extinction, made the offer to regional fish and wildlife director Dave Spalding in an attempt to force a closure to the hunting season on grizzlies starting Sept. 15.

The $35 is the cost of a licence to hunt grizzlies and, in a petition to Spalding, the five say they want their five bears "to remain alive and free in their natural environment . . . We argue that these five bears constitute the harvestable surplus."

Soulless Gov't Says Wallace

The Social Credit government's handling of the economy was criticized by the opposition parties, labor and business today following the release of the quarterly financial report predicting a deficit of $125 million.

Tory Leader Scott Wallace said the still-sluggish economy is a direct result of the increases in personal, corporate and sales taxes.

"They have ignored the advice of economists," Wallace said. "The one thing you do not do when the economy is slow is have tax increases."

Wallace said there is nothing wrong with the $125 million deficit forecast by the end of the year for the province.

"What's $125 million out of a $3.6 billion budget? It's only three per cent of the total budget."

He said Ontario has a deficit of $1.2 billion, or eight per cent of the total budget and its unemployment rate is 6 per cent. B.C.'s unemployment rate stands at 9.8 per cent.

The Social Credit government is obsessed with balancing the budget, Wallace said, and if the government attempts to eliminate the deficit by spending cuts, the only result will be a higher unemployment rate.

"What priorities does this government have, black ink or people," he said.

"It's a soulless government."

Liberal leader Gordon Gibson said the report shows the Socreds are better accountants than the NDP, but no better at economic management.

Gibson said the increases in sales tax, ferry and insurance rates have actually depressed

See LABOR Page 2

NEWS BRIEFS

Poison Likely

ATLANTA (AP) — Scientists at the Centre for Disease Control today eliminated influenza and fungi as possible causes of the mysterious "legionnaires disease" and said test results point toward a toxic substance as a cause. (See also Page 7).

Channel Record

DOVER, England (AP) — Seventeen-year-old Tina Bischoff of Columbus, Ohio, has completed a swim of the English Channel in unofficial record time of 9 hours 3 minutes.

Dogs Priced Out?

LONDON (AP) — A government committee recommended today that the annual dog-licence fee be increased to $9 from 67 cents to reduce Britain's canine population of six million, including at least a million strays.

U.S. Jobless Up

WASHINGTON (AP) — Unemployment in the U.S. increased for the second month in row in July, rising to 7.8 per cent from 7.5 and leaving more people out of work than at any time in the last seven months, the government said today.

Gun-Runners Nabbed

WASHINGTON (UPI) — Seven suspected terrorists and a number of narcotics and gun smugglers were caught by U.S. customs service agents along the Canadian border during the Olympics, it was announced Thursday.

Red Cross Convoy Hit

Times News Services

BEIRUT — Gunmen fired on a Red Cross convoy evacuating wounded from the battered Tal Zaatar Palestinian refugee camp today, injuring the Swiss driver of a truck and hitting several of the wounded inside.

A shaky truce was marred by continuous sporadic small arms and mortar fire around the camp in southeastern Beirut but the fire was not directed at the Red Cross convoy until it was about to pull out of the camp.

Even before the incident, the Red Cross decided to cut short the evacuation, having pulled out only 70 wounded, because of panic scenes inside the camp.

Non-wounded families tried to rush the trucks and clamber aboard. They were pushed back by Palestinian guards using the butts of their rifles and firing in the air.

Suddenly, sniper fire ripped through the open field adjacent to the camp where the trucks were parked.

The windshield of one truck was smashed and another truck was hit by three bullets as personnel dived for cover.

Christian forces, meanwhile, claimed conquest of the Moslem slum of Nabaa today.

Leftist newspapers accused the right-wing Christian militias of "perpetrating a massacre" at Nabaa.

WEATHER

Tonight: Some Rain
Saturday: Late Sun

WORDPLAY

B-12 © King Features Syndicate, Inc., 1976

AFRO

THANX TO JOEL F. GILLIS, CORVALLIS, ORE.

Send your own WORDPLAY, care of this newspaper.

INDEX

Classified 386-2131
News 382-3131

	Page
Births	23
Classified	23-37
Comics	38
Deaths	37
Entertainment	21, 22
Family	18, 19
Finance	6
Gardening	24
Sports	12-14

Ferry Riders Down 20%

Traffic on B.C. ferries between Vancouver Island and the Lower Mainland was down 20 per cent in July, it was announced today.

And traffic continues to be down about 15 per cent in the first week of August.

The figures were released by the B.C. Ferries under a new policy of giving out a report on a monthly basis only, instead of week-by-week.

"We expected this — we expected it would be bad when they stopped giving out the figures week by week," Al Frame, president of the Visitors Information Centre, said today.

"The only hope is for the provincial government to make a headline-grabbing gesture by reducing the ferry rates."

Don Challinor, director for transportation of the Greater Victoria Chamber of Commerce, called the report "very disappointing."

He said the chamber has been quiet on the issue over the past two weeks because there had been indications there had been an encouraging improvement.

"Apparently it has not improved as much as we had been led to believe and we will have to hold another meeting to decide what action to take."

See FERRY Page 2

Ferry Union Accepts Report

Unlicensed B.C. Ferry workers have voted 65 per cent in favor of accepting the Ladner report dealing with working conditions in the ferry service.

Norm Thornber, spokesman for the marine component of the B.C. Government Employees Union, said Thursday there are some major problems that have to be resolved, including demotions and transfering of employees.

He said he hopes these issues can be settled through the Ladner report.

Licensed ferry workers have yet to vote on the working conditions aspect of the report.

The report by mediator Hugh Ladner was ordered after ferry workers began slowdowns to protest layoffs of more than 400 employees planned by the provincial government, owner of the ferry fleet.

EGG BOARD OVERHAULED

The provincial government has deposed the current members of the B.C. Egg Marketing Board and replaced them with three government appointees, a cabinet order revealed today.

The appointees are Robert Blair, Surrey, as chairman and William Janzen, Abbotsford, and Albert Yablonski, Langley.

Agriculture Minister Don Phillips would say only that the move followed recommendations of the provincial marketing board or "superboard," after hearings convened in an attempt to resolve the war between the B.C. Egg Marketing Board and northern egg producers that has lasted more than seven years.

Terms of the three provincial appointees expire March 31, 1977.

Across-Bay Escape from William Head

By DON VIPOND
Times Staff

Three convicts — aided by a beautiful girl accomplice — made a prison break by boat Thursday from William Head.

The sea escape, discovered when an afternoon head count was made, apparently went like clockwork.

Today, Lower Mainland police are hunting the three men and the girl who helped in their getaway.

She made it look easy, renting a little fishing boat at Pedder Bay marina, then cruising a mile and a half down the shore to pick up three prisoners on the beach at the seaside prison.

As it turned out later, they were seen by someone in another boat in the vicinity but the incident wasn't reported.

The 15-foot fiberglass escape boat, powered by an outboard engine, was found abandoned on the beach near Ogden Point later, at the entrance to Victoria's harbor.

Police have since discovered the four took a taxi to Swartz Bay where they boarded the 4 o'clock ferry to Tsawwassen. Somewhere along the way the men changed into clothing other than prison garb.

Missing from the prison at the afternoon head count were:

John Wesley Edwards, 30, five feet 11 inches, 170 pounds, serving a term for robbery and due for release in another three years, four months.

Derek John Poulsen, 22, six feet, 175 pounds, convicted of trafficking in narcotics and due for release in 19 months.

William Ewanchuk, 24, five feet 10 inches, 165 pounds, also in prison for trafficking in narcotics, with 17 months left to serve.

It all began when a young woman approached manager Rob Waters at Pedder Bay marina and said she wanted to rent a boat "just to go out for a cruise in the bay."

He told her the boats were only rented for fishing so she also rented fishing tackle, paid in advance and departed.

He described her as "attractive," about five feet tall, with shoulder-length black hair and dark complexion.

The next thing he heard was a phone call advising one of his boats had been found abandoned near the James Bay boat ramp. Boat and tackle were intact.

She may have paid in advance but the customer owes him about $20 for towing the boat 10 miles back by sea to the marina, he said today.

While none of the staff spotted the three men escaping, the director said he learned later someone in another boat did but did not report it, possibly not knowing there was anything unusual going on.

It would have been a simple matter to intercept the boat had staff got the word promptly, prison director John Mulroney said.

EDWARDS

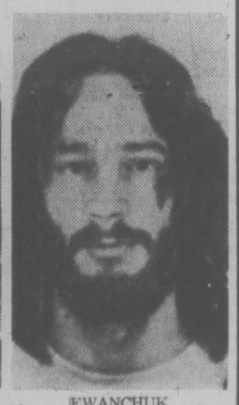

EWANCHUK

Police Fire on Soweto Rioters

Times News Services

JOHANNESBURG — Police opened fire on demonstrators today as racial rioting engulfed the black township of Soweto for the third straight day.

Rampaging students stoned and set fire to buses and buildings and again tried to keep black workers at home.

There were unconfirmed reports that at least eight blacks were injured, but no word on any new deaths.

Police confirmed that seven blacks had been killed, three by police gunfire, in the previous two days of violence in the ghetto of one million.

The demonstrators are demanding the release of student leaders who have been arrested and held without charges since June riots in many black townships which left at least 176 persons dead and more than 1,600 injured.

The protests also have taken on the appearance of a general campaign against this strictly segregated nation's racial policies.

Poice said the crowds appeared increasingly militant.

The youths put up roadblocks of buses, wrecked cars and other debris.

The police, who include both whites and blacks, reported running skirmishes with groups of blacks and said they opened fire on at least two occasions when they were surrounded.

Police reinforcements were rushed to the troubled township and a nation-wide standby police alert was declared.

Police in armored personnel carriers dispersed several groups of blacks with tear gas for the second day.

Meanwhile, with the increased militany, traditional African nationalist leaders and elders have been left way behind in their protest against apartheid and authority by the new generation of high school students.

"They have been collaborating for too long with the apartheid system," said one high school student.

"It is breaking my heart to see my daughter lose her respect for me," said an African father in Soweto, adding that he expected traditional respect for parents from his children no matter what their attitudes to the government.

The house of African nationalist Winnie Mandela, was stoned by angry students and damaged.

Her husband, Nelson Mandela, leader of the outlawed African National Congress is serving a life-term on the Robben Island prison off Cape Town.

Similarly, the home of Peter Magubane, a Rand Daily Mail photographer, was burned.

He has the South African record for solitary confinement — over 500 days.

A woman teacher at one Soweto high school said: "I have been scared, bloody scared every day school is open. Other teachers, too. Even when everything appears normal, things are not as they were. Many of the kids just come to school to discuss among themselves what they call the situation, or the struggle."

Other teachers say they have lost their authority completely and get mocked when they tell students its time to get down to work.

More Raids On Rhodesia

SALISBURY (AP) — Increasing guerrilla attacks from Zambia into northwestern Rhodesia were reported today by a senior aide of Prime Minister Ian Smith.

Ted Sutton-Pryce, deputy minister in Smith's office, said:

"We estimate there are 400 fully-trained terrorists in that country and a back-up of 600 half-trained terrorists."

The guerrillas are members of Rhodesia's banned Zimbabwe African People's Union, the party formerly led by Joshua Knomo whose negotiations with Smith broke down earlier this year, Sutton-Pryce said.

Despite the new attacks over the Zambian border, Rhodesia's eastern border with Marxist-controlled Mozambique remains the most hostile, Sutton-Pryce said.

PLANE HUNTED

HALIFAX (UPI) — A Canadian naval vessel and patrol plane today furthered an investigation into the apparent crash at sea of a Soviet military plane 230 miles southeast of St. John's Newfoundland.

The Canadian maritime command said the destroyer Athabaskan had arrived at the site of an oil slick and debris discovered where a Soviet plane had been reported in trouble Wednesday.

A soviet trawler in the area also sped to the scene.

NOW
is the time to call
382-9296
for all your
IDEALETTER
printing needs

THE OUTCASTS by Ben Wicks

Labor, Management Rake Socred Economic Report

continued from page 1

the economy and the overall tax yield.

"It is a classic case of a government doing things to an economy instead of for it," he said.

Gibson said the month of May showed a slight economic improvement, but June was a shortfall month for revenues, "in part because of the economic drag on our tourist industry caused by the stupid ferry rate hikes."

NDP leader Dave Barrett and finance critic Dave Stupich both blamed Socred policies for the financial outlook.

"The government has created a tax-fed depression by dampening the economy," Barrett said.

Stupich said the government had lived up to its campaign promise to turn the economy of the province around, but had unfortunately turned it the wrong way.

Bill Hamilton, president of the Employers Council of B.C., said the government must make a greater effort to control its own spending.

He said the figures show it has not really wrestled with the question of keep costs at a level the province can afford. The government plans to remove the ferries, university capital budgets and public works from the budget and, instead, let them set up a system of borrowing for their spending needs.

"This sleight of hand may produce the effect of reducing the deficit in the last half of the fiscal year but in fact it will achieve nothing unless the government controls its own direct spending," Hamilton said.

Len Guy, secretary of the B.C. Federation of Labor, said the report shows government policies have been disastrous for the province, particularly Vancouver Island.

He said labor is very unhappy with the provincial government's suggestions it may roll back salaries of school and hospital employees while at the same time increasing the cost of living.

He said everyone is paying higher car insurance and medical rates as a result of government policies and, in addition, those living on Vancouver Island have been hit with a doubling of ferry fares.

STONEHOUSE GETS 7 YEARS

LONDON (UPI) — Former Labor cabinet minister, John Stonehouse, convicted of 18 counts of theft, fraud and conspiracy for staging a fake suicide in Miami Beach, today received a seven-year jail sentence.

Stonehouse's former secretary and girlfriend, Mrs. Sheila Buckley, was convicted on five charges. Her two-year sentence was suspended.

Mrs. Buckley collapsed in tears when she heard the verdict.

DEFORMED BABY POSER FOR B.C.

B.C. and Alberta experienced a sudden and unexplained surge in the number of babies born with deformities in 1970.

A joint study by the provincial departments of health was carried out when the B.C. missing limb deformity rate which averages about 15 cases a year jumped to 32 in 1970, Dr. James Miller, head of the University of B.C. medical genetics, said Thursday.

At the same time the Alberta rate which averaged 10 limb deformities in every 100,000 births prior to 1968 reached an all time high of 26 in 1970, said Dr. Miller, a consultant with the provincial health surveillance registry.

He said the study was unable to find a clue linking the families or any cause for the sudden increase in deformities, which dropped in following years.

"There's bound to be some sort of fluctuation around any average," he said.

Ferry Traffic Slumped 20%

continued from page 1

The figures released to the Times today show declines ranging from 18 per cent to 23 per cent in July, depending on teh category and route.

The overall decline was set at 20 per cent.

The vehicle traffic from Tsawwassen to Swartz Bay totalled 59,680 in July, down 21 per cent from 75,216 the previous July.

Vehicle traffic from Swartz Bay to Tsawwassen totalled 59,793, down 21 per cent from 75,696.

The vehicle total from Horseshoe Bay to Nanaimo was 50,629, down 23 per cent from 66,423. From Nanaimo to Horseshoe Bay it was 48,488, down 22 per cent from 62,522.

Passenger traffic from Tsawwassen to Swartz Bay totalled 219,302, down 18 per cent from 268,717. From Swartz Bay to Tsawwassen it was 218,800, down 20 per cent form 276,751.

From Nanaimo to Horseshoe Bay the total was 140,106, down 19 per cent from 174,416. From Horseshoe Bay to Nanaimo it was 144,518, down 21 per cent from 185,056.

Frame said the main drop appears to have been in the number of camperts and other oversized vehicles coming to the Island. In past summers every sixth vehicle would have been a camper but now it is down to about one of out every 36 vehicles, he said.

He called for a sharp reduction in the rate for oversized vehicles, which are double the regular rate. He also said the car and passenger rate should be reduced 20 per cent.

Bill Bouchard, assistant traffic manager for B.C. Ferries, said there had been some increase in the flow during the last week in July.

"During the last week, the decline was only 15 per cent which was a big improvement. It had been down 40 per cent in the first week of July.

"Unfortunately it seems to have flattened out in August. We are hopeful it will continue to improve during the rest of the month."

the weather

Morning cloud is forecast for the Island during the weekend with sun breaks in the afternoon. High will be in the low 20s and the low tonight will be about 12.

TEMPERATURES

	Max.	Min.	Precip.
Yesterday			
Victoria	16	12	trace
Normal	19	11	—
One Year Ago			
Victoria	19	12	—
Across Canada			
P. Rupert	14	7	trace
PR. George	25	16	1.
Terrace	24	11	—
Port Hardy	15	11	1.3
Tofino	19	13	—
Comox	23	14	—
Vancouver	19	15	trace
Kamloops	21	16	3.8
Cranbrook	18	10	21.3
Williams Lake	22	15	5.6
Fort Nelson	28	16	—
Peace River	25	12	—
Edmonton	25	14	—
Calgary	20	14	7.6
Lethbridge	22	11	5.4
Medicine Hat	23	15	.8
Saskatoon	23	11	—
S. Current	23	11	—
P. Albert	22	4	—
Regina	23	9	—
Yorkton	24	10	—
Winnipeg	22	7	—
Thunder Bay	26	6	—
Toronto	26	11	.5
Ottawa	27	13	11.4
Montreal	21	14	2.5
Halifax	24	16	2.8
United States			
Seattle	21	14	—
Portland	21	13	—
S. Francisco	19	14	—
Phoenix	40	25	—

World Temperatures: Amsterdam 19, 15; Athens 32, 22; Bangkok 32, 27; Beirut 33, 26; Berlin 20, 9; Brussels 21, 13; Copenhagen 17, 11; Frankfurt 19, 14; Geneva 24, 12; Helsinki 20, 6; Hong Kong 30, 26; Johannesburg 14, 4; Kiev 22, 12; Lisbon 36, 19; London 23, 14; Madrid 37, 17; Mexico City 24, 12; Moscow 16, 10; Paris 23, 13; Rio de Janeiro 29, 15; Rome 27, 18; Seoul 30, 24; Singapore 31, 25; Stockholm 18, 12; Taipei 33, 26; Tehran 39, 28; Tel Aviv 28, 22; Tokyo 30, 22.

CITY'S WEATHER RECORD

Sunshine, August	19.2 hrs.
Last August	52.6 hrs.
Normal (30 Years)	48.2 hrs.
Sunshine, 1976	1413.9 hrs.
Last Year	1481.3hrs.
Normal (30 Years)	1463.1 hrs.
Precip., August	0.5 mm
Last August	trace
Normal (30 Years)	3.4 mm
Precipitation, 1976	383.7 mm
Last Year	300.7 mm
Normal (30 Years)	328.8 mm

(Pacific Daylight Time)

Sunrise 5:56 Sunset 20:42

TIDES AT VICTORIA HARBOR
(Tides listed are Pacific Standard Time)

	Time H.M.	Ht. Ft.	Time H.M.	Ht. Ft.	Time H.M.	Ht. Ft.	Time H.M.	Ht. Ft.
6	06.00	1.6	15.50	7.7	17.45	7.6	22.50	8.8
7	06.55	1.5	16.15	7.7	18.45	7.4	23.50	8.7
8	07.40	1.5	17.00	7.6	19.30	7.1		
9	01.00	8.5	08.25	1.7	17.10	7.5	20.25	6.6

TIDES AT SOOKE

	Time H.M.	Ht. Ft.	Time H.M.	Ht. Ft.	Time H.M.	Ht. Ft.	Time H.M.	Ht Ft
6	05.30	2.2	13.25	7.3	14.45	7.3	21.55	9.8
7	06.20	2.0	13.25	7.6	17.00	7.3	22.55	9.8
8	07.15	2.0	14.05	7.9	18.30	7.0	23.50	9.7
9	07.55	2.1	14.25	8.1	19.30	6.7		

TIDES AT FULFORD HARBOUR

	Time H.M.	Ht. Ft.	Time H.M.	Ht. Ft.	Time H.M.	Ht. Ft.	Time H.M.	Ht Ft.
6	07.50	2.0	16.00	10.4	20.15	8.8		
7	01.00	10.3	08.30	1.8	16.30	10.6	21.15	8.5
8	01.45	10.1	09.20	1.9	17.10	10.6	22.10	8.1
9	02.45	10.0	10.00	2.1	17.45	10.5	22.50	7.6

Elk Lake Garden Centre
5450 PAT BAY HIGHWAY Just Beside Elk Lake
Flowering HEATHERS 1.85
Evergreens coming in every week
in containers
for easy planting now!
GOOD SELECTION OF
MINIATURE ROSES
in gallon pots
3.95
Phone 658-8812
Open 9 a.m. to 8 p.m. Monday to Saturday
Open 9 a.m. to 5 p.m. Sunday
Use Your Chargex or Mastercharge
8-6

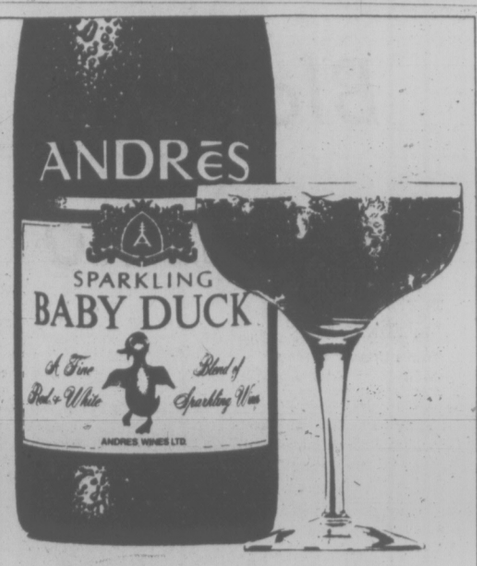

Everybody loves a little Baby Duck
FHH765

CRAVEN "A"
FILTERS BEST
for good taste in smoking!
A mild cigarette of exceptional quality.
Craven "A" matches traditional craftsmanship with cream of the crop tobaccos to create this cigarette of exceptional quality.

Warning: Health and Welfare Canada advises that danger to health increases with amount smoked — avoid inhaling.
Average per cigarette—King Size: Tar 15 mg. Nic. 1.0 mg. Regular: Tar 8 mg. Nic. 0.5 mg.

OTTAWA CLOSING SIX BOOKSTORES

OTTAWA (FP) — Six government's bookstores, which have been operating at a loss, will be shut down within 90 days, Supply Minister Jean-Pierre Goyer said Thursday.

To continue running the stores at a loss would cost the taxpayer $1 million in the next year, he added.

The stores located in Halifax, Montreal, Ottawa, Toronto, Winnipeg and Vancouver accounted for $1.55 million in sales in 1975-76, a departmental spokesman said. This amounted to about 20 per cent of total sales of government publications.

The services of the stores are to be assumed by the 115 commercial bookstores across the country already selling government publications and by the government's own central mail order service.

Goyer said attempts would be made to find new jobs for the 47 bookstore employees affected, either in government or in the private sector.

Running the stores at a loss, the minister said, "would be unacceptable in a period of general government restraint."

Goyer rejected a suggestion that the shutdown of the stores would make it more difficult for citizens to get governmen information.

The six stores had been under the wing of Information Canada until that agency was abolished last May as part of the Trudeau government's spending restraints program.

Since the demise of Information Canada, the stores had been run by the department of supply and services.

New Clue In Man's History Hunt

LONDON (UPI) — The skull of a creature, apparently a kind of "missing link" between modern man and the primitive predecessors who looked like apes yet walked erect, has been found during excavations at Lake Ndutu in northern Tanzania.

The cranium, uncovered by A. A. Mturi, director of antiquities of Tanzania, was turned over to R. J. Clark of the Witwatersvand University in Johannesburg, South Africa, for study and he reported in the current issue of the scientific weekly, Nature, that it had "humanoid" (humanlike) characteristics.

"The cranium is remarkable," he wrote, "in that it seems to form an evolutionary link between Homo Erectus Pekinensis (Peking Man) and Homo Sapiens (Living Man), having features in common with both.

"It cannot, however, be classified as Homo Sapiens and in spite of its strong resemblance to H.E. Pekinensis its more advanced characteristics and its occurrence in Africa rather than Asia may eventually warrant the creation of a new subspecies of H. Erectus to accommodate it.

"This will be determined following full complete comparative studies."

Peking Man had a low forehead, projecting brow-ridges and a heavy jaw. He walked erect, made the most rudimentary tools and used fire.

Ndutu Man, as the possessor of the newly-found skull may come to be known, was found in soil which also contained hand axes (flakes of sharp stone) and other bones, some of which have been dated by the newest laboratory techniques as at least 500,000 years old.

The importance of the find is that it is another link in the chain science is forging back from Homosapiens, who is believed to have been on earth by 100,000 years ago, to Peking Man and other variations of erectus found in different parts of the world.

Job Turnover Raked

SMITHERS (TNC) — An annual labor turnover in excess of 100 per cent is not uncommon in northwestern B.C., according to a department of human resources consultants' report.

"Turnover rates in excess of 100 per cent a year are not uncommon and result from a combination of negative job and community factors," says consultant Graham Sarstad in the report, authorized by the former NDP government.

"On the other hand, very low turnover rates also occur in such communities as Smithers. Creating such positive living factors as those of Smithers will require a high degree of planning and co-operation."

The report covers labor problems, education, health standards, growth and development, Indian land claims, recreation and welfare.

There is some correlation between sex imbalances and turnover rates, says the report. Mining communities such as Stewart and Cassiar experience high turnover rates, and they also have high male to female ratios.

The report also says the high income theory in the north is false.

Wages in the Bulkley-Nechako regional district, one of three districts studied in the report, is 8.1 per cent below the provincial average of $7,675.

Bremer Rejected 2 Jobs: Pullinger

Anne Bremer expressed no interest in two other job possibilities with the Sooke school district after being denied the one she had applied for, superintendent Percy Pullinger told a discrimination hearing Thursday.

Pullinger said he told Mrs. Bremer she was not qualified to teach a special class of young children with learning difficulties.

But he said a vacancy might come up teaching the Girls' Club — a special class of older girls who do not work well within the regular classroom — and also suggested the possibility of doing research for the district.

But he said that Mrs. Bremer expressed no interest in either suggestion.

Pullinger's testimony took up most of the third day of the discrimination hearing under the Human Rights Code.

Mrs. Bremer has charged she was discriminated against when not hired by the district in June, 1975.

Much of Pullinger's testimony revolved around why he did not consider Mrs. Bremer for the first teaching job. She had been recommended for it by the supervisor of special education, William Flemming.

Pullinger said he interviewed Mrs. Bremer at the request of Flemming, although it is not usual practice for the superintendent to conduct interviews. He said he made up his mind at that time she was unsuitable for the job.

"I told Mrs. Bremer I felt she did not have sufficient experience in primary education in the field of special education in the province of B.C." he said.

Pullinger also said Mrs. Bremer already had one red light and two orange ones against her — red from Janis Cleugh, supervisor of primary education, who told Pullinger she thought Mrs. Bremer unsuitable for the position, and orange ones from former Glen Lake principal Herman Leung and current Glen Lake principal Cecil Gould.

Leung had said he felt Mrs. Bremer did not have the necessary attributes of warmth and compassion to teach the class, and Gould had expressed "reservations" about hiring her, Pullinger said.

Louis Lindholm, counsel for Pullinger, the Sooke school board and trustees, asked Pullinger's opinion about earlier suggestions that he was looking for excuses not to hire her.

"Putting it bluntly, that's hogwash," Pullinger said.

Pullinger said Mrs. Bremer's testimony was "absolutely false", that Flemming had said to her her only problem in getting the pob was her name.

Mrs. Bremer is the wife of former B.C. commissioner of education John Bremer who was fired by the NDP government in 1974.

When asked why Mrs. Bremer's application was not considered for other jobs, Pullinger said it was kept on his desk in a file he was accumulating after a Human Rights investigator questioned why she was not hired.

Pullinger testified he would have considered her for other positions if she had expressed an interest, but she hadn't.

David Lisson, counsel for Mrs. Bremer and the Human Rights Branch, said Mrs. Bremer had in fact applied for another job as a research co-ordinator and said he wondered how she could be considered if her file was on Pullinger's desk.

Pullinger said if she had wanted her application kept on file she only had to say so, but she had not expressed any interest in other jobs.

"I suggest, Mr. Pullinger, from the earliest stages of this matter, your mind was already made up that you wouldn' hire Mrs. Bremer for any position," Lisson said.

"That's your suggestion, and I deny it," Pullinger answered.

Pullinger said he had the highest regard for the supervisors with whom he worked, but "I have some questions" about Flemming.

He said Flemming was not communicating with anyone in the office and said it was detrimental to the operation of the school district.

Pullinger denied Lisson's suggestion that because of the "strained relations", he gave less credibility to the report from Flemming recommending Mrs. Bremer for the position.

CHOICE OAK BAY

EXCLUSIVE LISTINGS

$245,000
Samuel Maclure Classic
SOUTH OAK BAY
1.31 SUB-DIVISIBLE ACRES

Four bedrooms, conservatory, family room, rec. room, 3 bathrooms, 5 fireplaces, possibility of subdividing property into 4 lots—circular driveway, 450-foot frontage on prestigious avenue.

$160,000
UPLANDS TUDOR ARISTOCRAT WITH BEAUTIFUL SEA VIEWS

Sunken living room and large dining room, 5 bedrooms, 5 bathrooms, den with wet bar, family room and rec room, 4 fireplaces, sundeck and secluded back garden.

$119,000
UPLANDS "NO-BASEMENT" FIELDSTONE BUNGALOW WITH SEA GLIMPSES

1974 sq. ft. fieldstone and stucco bungalow on .385 acre. Three bedrooms, den and rec. room, large breakfast room, patio and stone barbecue. Stately trees, circular driveway.

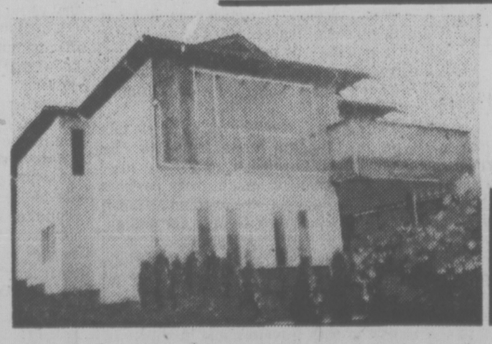

$99,750
NEW LISTING!!
SEA VIEWS
319 FOUL BAY RD.

OPEN HOUSE SAT., 2-4 P.M.

For further information, and viewing appointment please telephone

Canada Trust Realtor

JIM BOTTOMLEY, F.R.I., 598-6333

Specializing in Oak Bay Properties

595-5171

8-7

HOME FURNISHINGS SALE

Great Savings on all 8 Floors

DEILCRAFT FURNITURE

Quality made in Dominion Electrohomes factory.
Makers of fine furniture.

BEDROOM DINING ROOM OCCASIONAL TABLES

Deilcraft Bedroom Suites

Rich walnut veneer tops, dovetailed quality, dustproof drawers, large triple dresser with adjustable mirror, armoire door chest, 54/60 panel headboard.

August Special 699.77

See other fine bedroom suites on our display floor—6th floor.

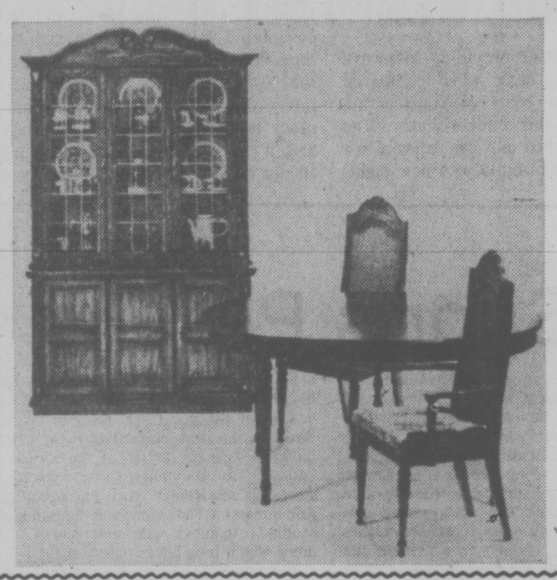

Deilcraft Dining Room Suite Windsor Court

9-piece dining room suite.
China cabinet, oval table, 5 side chairs and 1 arm chair, **$1,549.77**
Rich toned woods.
High cane back chairs.
Large oval extension table.
A suite you will be proud to own.
See many other dining room suites now at Standard.

August Home Furnishings Sale continues at Standard.

Wall units — Curio Cabinets
Desks — Occasional Tables

Sklar Double Size
Sofa Bed

100% nylon fabric, top quality mattress, tilts forward for cleaning, TV headrest on bed, tailored skirt.

Special Price 499.00

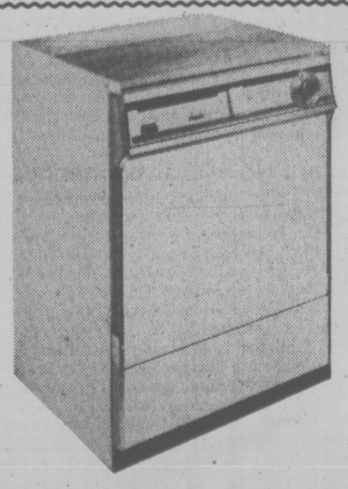

INGLIS LIBERATOR
AN EFFICIENT DISHWASHER AT A BUDGET-MINDED PRICE

The same precision engineering and design expertise that Inglis built into the Royal 100 has made the Liberator a dependable worksaver. This 2 pushbutton 3-cycle dishwasher offers a lot omore features than you'd expect. Features like a reversible cutting board, dual detergent dispensers and an automatic rinse conditioner dispenser, a self-cleaning filter, full extension racks. As with every Inglis dishwasher, you get built-in safety features, too; an overflow valve for automatic water cut-off and an automatic cycle stop when you open the door. You'll like, too, the Liberator's gleaming porcelain tub for its good looks and its ease of cleaning. When you've checked the features, we think you'll agree that when you buy Inglis you really get ... everything you'd expect and then some!

388.88

★ CASH FOR YOUR TRADE-IN ★ FREE DELIVERY
★ FRIENDLY SERVICE ★ EASY CREDIT TERMS

CHARGEX master charge 8-6

737 YATES ST. 382-5111

STANDARD FURNITURE

Victoria Times

FRIDAY, AUGUST 6, 1976

GORDON BELL
Managing Editor

STUART UNDERHILL
Publisher

GEORGE OAKE
Editor

Moving Backwards

It's not a "spurt of growth" the provincial government must be hoping for to revive British Columbia's economy, it's a full scale flood. But it's an unnatural phenomenon unlikely to appear.

Finance Minister Evan Wolfe, who released the first quarterly financial report of the province on Thursday, put a good front on things and spoke of how optimistic he was that things would soon change. But he talked a better game than the figures showed.

To put it bluntly, he's playing the game of Mr. Wilkins Micawber, a fine old character in David Copperfield best described in the dictionary definition: "sanguine idler trusting that something good will turn up."

He takes heart from the recent slight upturn in housing starts in the U.S., where 60 per cent of the province's lumber is exported, and the fact that revenues should pick up this summer with the new personal income tax rate in effect July 1. (The quarterly report covers only March, April and May.) And the higher sales tax of seven per cent was only in effect for two of the three months covered by the report.

Of course, it's still early to predict with any confidence what will happen in the next nine months, but the signs are there — this supposedly hard-nosed, businesslike government took in much less money than it realistically expected, and spent more than it budgeted.

Revenue from the natural resources sector, which will form the nucleus of economic recovery when it comes, is lower still than the comparable period for 1975 — which was no great year for the mining companies and forest industry anyway.

What is also depressing about this quarterly report is that the government refuses to acknowledge that its budgetary measures could have had some effect on the poor performance of the economy. Four months into Wolfe's so-called "recovery budget," the criticism of the three opposition parties looks more sensible all the time.

While the higher income tax rates, sales tax, ferry fares and insurance rates may not be creating a tax-fed recession all on their own, they certainly were the opposite of what the provincial economy needed at the time

Conservative Leader Scott Wallace makes a telling point in comparing B.C. with Ontario, where the provincial government recently budgeted for a $1.2 billion deficit in the current fiscal year. The Tories there sensibly recognized that in a recession, you have to spend. In B.C., the Socreds pull our belts for us ever tighter. So what's Ontario's unemployment rate? Just over six per cent, while B.C.'s is touching on 10 per cent.

With this first-ever quarterly report (itself a welcome reform for which government deserves praise) the Socreds had the chance to try to temper public opinion in B.C. towards a climate more receptive to — we whisper the word — deficit financing, which is no disgrace anywhere else in the western world in this time of economic recession.

Instead, the finance minister told British Columbians they face more sacrifices and blamed organized labor for most of B.C.'s economic woes. What happened to the Social Credit party at election time which promised — singlehandedly it seemed — to get the economy moving again?

Separating Bikes and Cars

An excellent study on a proposed system of bikeways for the Victoria region was published by the Capital Regional Board last month, and it should demonstrate to even the case-hardened motorist the need for such a recreational improvement.

The thrust of the report is the need to separate two-wheelers from four-wheelers. Accident statistics for the recent past are appalling—nationwide and locally bike accidents have tripled. Half of the fatalities involve children aged five to 14.

The study also publicizes a statistic that backs up the cyclists' argument—there are more than 100,000 bicycles in the capital region. And more bicycles than cars are being sold these days. And we get many cycling tourists too. B.C. Ferries carried over 12,000 in the summer of 1972. We're nowhere near the bicycling craze of the Gay Nineties, when the bicycle as we know it today was perfected, but we're close to it.

Undoubtedly, more people would cycle—to work, to local parks and beaches—if they didn't have to compete for road space with internal combustion machines that travel four and five times faster. Traffic separation is a must for any bikeways program.

As the study mentions, Canada is 15 years behind the United States in bikeway development, and even further behind European nations, notably Holland, West Germany and Denmark, which provide thousands of miles of high standard bike paths physically separated from streets and highways.

The costs of providing bikeways are not that high, when compared with present costs of constructing roads for motor vehicle traffic. The report states that in North America the average cost of building a new eight-foot-wide bikeway, separate from existing streets or roads, is just $15,000 to $25,000 a mile. That's almost negligible when put up against the $1 million-plus bill for constructing modern high-speed highways. The highways department, which this week announced widening of the Island highway, should consider adding — for an extra expenditure of two per cent of the total $5 million budget—a bikeway alongside the highway.

The regional bikeway committee notes, however, that $25,000 a mile is the highest figure; for as little as $1,000 a mile bike lanes can be designated with signs and painted lines on existing streets. Considering the Victoria region's mild climate, fairly flat topography and its enormous number of bicycles, bikeways are a natural improvement which should be added to the community.

W. A. WILSON

Canada's Sports Psyche

OTTAWA — Now that the Olympics are over and people are back with ordinary television fare, it will be of great interest to see whether the impact of the games produces any long-term change in Canadian attitudes towards sport and recreation.

The importance of the fact that the games were held in Canada, that the Olympic stadium was stunning after all the stories about soaring costs and construction delays, should not be underestimated.

Economic difficulties have imposed a halt in the development of social policies in this country and it has seemed to be that this is not a bad thing, that the time had come for a pause. It may be more true of Ottawa than of the rest of the country, but there has seemed to be a failure to appreciate the extent to which this country already has in existence an effective network of social measures and income redistribution schemes.

More Facilities

When renewed economic growth permits a fresh interest in social policy developments, these probably should not be in the same direction as those that began with the original unemployment insurance plan and family allowances, then continued through the introduction of state pension arrangements, substantial welfare programs, hospital insurance, medicare, more generous unemployment insurance and family allowances.

No doubt improvements in some of these social measures will be necessary but it seems unlikely that massive new programs of this sort — say, a costly minimum guaranteed income scheme — will have the popular and political appeal of the big social programs of the past. The enforced pause is not unwelcome, partly because it permits stock-taking but also because it interrupts a momentum that otherwise would have been hard to stop. The people with a strong vested interest in welfare are not just the recipients. There is also a great "welfare establishment," the grass roots of which are the workers in the field, with the professional welfare theorists above them and, above or beside that layer, a great mass of politicians and bureaucrats at all levels of government.

The welfare establishment will certainly press for more of the same as soon as the chance opens up. There have already been attempts by federal politicians to pre-empt the future by making commitments now even if money is not immediately available. It would be a great mistake to do so because it would deny the country the benefits of the enforced pause.

There are some signs available that help any attempt to foresee the sorts of social policy developments that will be greeted favorably by the public.

It is not difficult to discern an existing interest in securing increased leisure and this is not a surprising development. Economic gains can always be taken either as money or as increased leisure. This is now a country in which the majority of people are economically comfortable. There is a large volume of complaint but much of it obviously stems from envy and distrust far more than from discomfort. Given the widespread comfort of the community, an interest in taking future economic gains in the form of increased leisure is unsurprising.

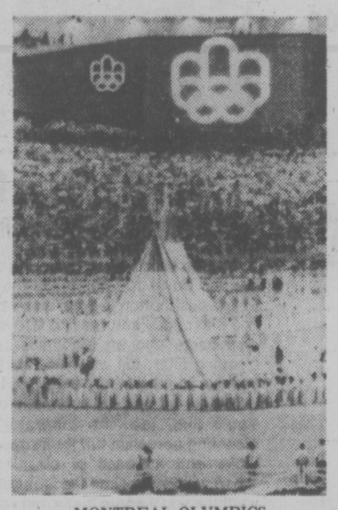

MONTREAL OLYMPICS
. . . will Canadians take the cue?

This in turn suggests that there will be an increased interest in recreational facilities and again there are signs to support this proposition. It is because of an existing interest in recreation and the facilities necessary for it that the effects of holding the Olympic games in Canada will be so interesting to watch.

Some sports are well-supported in Canada, perhaps over-supported to the extent that they draw too much athletic ability into them and away from other games. Hockey is the great case in point. Many other forms of athletics are far less well-supported, probably supported far below the level of potential public demand.

One of the great successes in recent years in the development of community facilities was the action of the National Capital Commission here in turning a long stretch of the Rideau canal into a skating rink in winter. Thousands and thousands of people responded with enthusiasm and there would be a bitter outcry if the NCC discontinued the winter use of the canal as a rink.

There are other signs that sport will play an increasing role in the lives of Canadians. One of them is the surge of interest in cross-country skiing and the rapid development around many communities of networks of suitable trails. The popularity of boating indicates affluence, of course, but it also demonstrates the extent of interest in getting into the open and out of the cities.

This is not to suggest that the entire interest in recreation will be directed towards sport and physical activities—the general success of the nation's new concert halls, the popularity of the music festivals, the improved support for music and drama all belief that. Sports and athletics do, however, have a wide appeal and, perhaps oddly, there are places where public spending on additional sports facilities is now more urgent than on concert halls. Centennial year did a great deal to provide basic cultural facilities.

No Massive Changes

The implications for governments of a growing concern for recreational facilities are complex. They may easily be greater at the perpetually under-financed municipal level than for the two senior layers of government. The role of clubs and associations on one hand and of commercial facilities on the other competes with that of government. Ambitious politicians are likely to resist the competition of other government and of private efforts, if it does become clear that the Canadian people will respond well to improvement of recreational facilities and possibilities when social spending again becomes easy.

It seems to me that the role of the higher levels of government should be as limited as possible, providing encouragement and, where necessary, support for municipal and co-operative efforts. Improvement in municipal finance for the specific purpose of improving recreational facilities would probably be the best contribution the federal government could make. That may not, however, have great political sex appeal because it does not provide much room for careerists, a species in abundant supply in this capital.

". . . doctor, I'm so rushed today I haven't got a minute to spare . . . could you give me some pills and I'll tell you my symptoms next time I come in . . . okay? . . ."

C. L. SULZBERGER

Spread Oil on the Waters

PARIS — The Greco-Turkish crisis is again heating up just two years after the neighboring states, whose ancient quarrels dominate national emotions far more than their theoretical alliance in NATO, came to the verge of war over Turkey's military landing in Cyprus.

Now with the formally announced intention of sending a Turkish seismic vessel, Sismik I-Hora, to explore for oil on the Aegean Sea floor, Athens officially indicates it will oppose any intrusion by the ship in maritime areas considered Greek. Ankara has responded that interference with Sismik's probes will be held an act of piracy.

Caution Urged

Meanwhile, an appalled NATO is trying to head off a possible clash. Athens has informed allied headquarters it will use force to prevent the seismic ship's trespass into waters considered Greek. Ankara, however, insists it only intends to survey the continental shelf extending under the Aegean from the Turkish Anatolian mainland. NATO urges caution on both but neither country is famous for heeding that particular word.

To make matters worse, religious warfare has been tragically spreading in the eastern Mediterranean. The Arab-Israeli conflict has always had such undertones: the thought of an Islamic jihad (Holy War) against the Jews often bubbles beneath the surface.

Now Lebanon is bloodily ravaged by continuing slaughter of and by Moslems and Christians. All this adds an ever more imminent encroachment of the saddest of reasons for battle — disagreements on divine credo — moving northward to the area of Turkey and Greece, where Christianity has been pitted in the battle against Islam (and vice versa) since the days of Byzantium.

Turkey has been rendered giddy by success in seizing a chunk of Cyprus by force in 1974. This released all kinds of revived resentment against what once was termed the "megala idea" or "great idea" — long since abandoned — of Greek expansion into Anatolia. Ankara resents the fact that Athens possesses islands only a few miles from continental Turkey and, disregarding treaty pledges, has militarized them.

For their part, the Greeks are genuinely convinced the Turks are deliberately seeking to isolate the offshore islands, such as Mytilene, Chios and Samos, by gaining control of the air space above them and the sea shelf beneath them before grabbing the territories themselves. Athens asserts Ankara is harking back to Ottoman imperial days of expansionism, nationalism and Islamic power.

The fundamental Greek policy response is to try and integrate itself ever more closely into western Europe through the European community. For its part Turkey seems to be leaning more on both the Soviet Union and the Moslem Arab states, even though the latter are edging away from Moscow.

An additional nasty factor is the total absence of international agreement on the laws of sea and subsea space, despite numerous international conferences. After Greece discovered Aegean petroleum deposits in 1974, this further poisoned Greco-Turkish relationships. No accord anywhere defines precisely what a continental shelf is when it borders two or more countries, as for example the straits leading between Denmark, Norway, Sweden and West Germany into the Baltic.

Efforts have been going on for months to submit the Athens-Ankara argument to the world court at the Hague, but the two capitals have never even managed to agree on terms of reference. Now both countries are mobilizing their military forces, not against some anti-NATO adversary but against each other, in what is called a "state of advanced alert."

Moreover, the Turks — who have been consistently anti-Russian for centuries — are cozying up to Moscow as a kind of reinsurance policy, despite the fact that thekey small minority keeping the present Ankara government in power is strongly right wing. Turkey even went so far as to violate the 1936 Montreux convention governing the Black Sea straits and permitted the Soviets to send an aircraft carrier into the Mediterranean.

Tough Talk

Each day that passes makes the split seem more dangerous, more immenent in terms of crisis, and more potentially widespread in terms of international danger should a misplaced spark ignite a misjudged fire.

Now is a time for tough talk by friends and allies of both emotional peoples and a recourse to the machinery of peacekeeping among civilized nations which have already agreed on a system of judicial modalities that often proved valid in the past.

letters

Striving

During the recent Olympic Games most people watched at least some of the events on television, even if they were not fortunate enough to attend the games in person.

After all the unfavorable publicity that attended the preparation of the games site, the withdrawal of the African countries from the games, the dispute over Taiwan representing China etc. it might be a good thing at this point to consider the positive aspects of the games.

These aspects have nothing to do with finances, politics or the masses. They are concerned with the original aims of the competition in which the emphasis was on the striving rather than the winning. They are concerned with the individual human being who has the vision to attempt the impossible. Through the athlete's dedication, determination, courage and perseverance, man supersedes his previous performance and reaches new dimensions. It is an inspiration to all of us to see athletes attaining these new levels of performance, and to realize that each of us could also reach new levels in the everyday game of life if we were to put even 10 per cent of the concentration and effort into it that the athletes put into their training. — Marjorie Macbean, 1360 St. Patrick Street.

Marguerite Tradition

The Princess Marguerite tradition is very strong. There has been a Princess Marguerite in operation to Seattle since 1925, except the period 1942-1948 due to loss of the first ship in the Second World War. The traditional design of today's ship is very attractive to a large percentage of the traveling public; and commands the same respect and interest as restoration of older buildings in such historic areas as Gastown in Vancouver. Because of this, we feel that the Queen of Surrey no more belongs on the traditional Seattle-Victoria schedule than diesel buses belong on the San Francisco cable car lines. The Princess Marguerite is a perfect introduction to "a little bit of olde England" and we very much wish to see the situation maintained.

The Queen of Surrey now proposed for the Seattle-Victoria run might be utilized much better elsewhere. Carrying autos long distances over the water is expensive. In fact, concentration on autos for long distances on ferries is a formula for financial disaster. The present problems of B.C. Ferries finances are indicative of these problems.

For example, if assigned to the presently over-burdened Sidney, B.C. Anacortes Wash. route, the Queen of Surrey could easily make three rounds trips per day, and greatly assist the Washington ferry Kaleetan, which with local San Juan Island stops can make only two round trips. Since there is no chance for an additional ferry on the Sidney run for many years, much tourist travel could be accommodated quickly, and also efficiently.

If it was felt fully imperative to run the Queen of Surrey to Seattle, our group would like to see the Queen operate to Seattle and return in mid-afternoon, perhaps arriving 2:30 p.m. in Seattle, returning to Victoria at 3:30 p.m. Such a schedule would help to draw more passengers to the Seattle-Victoria service without reducing the loads aboard the Princess Marguerite.

The Princess Marguerite is a great national shrine on both sides of our border of friendship, and her loss would be of inestimable proportions; just as the loss of San Francisco's cable cars would diminish us all.

Because we in no way wish to deny this type of pleasant experience to our neighbors in Vancouver, B.C., we urge Premier Bennett to make every possible effort to acquire the ex-Canadian National cruise vessel Prince George for assignment to a Victoria-Vancouver day-passenger service. Operation of the Prince George on such a service would contribute substantially to patronage on the Princess Marguerite, and would be of substantial benefit to both travelers and members of the Victoria business community.

The premier's efforts to insure retention of the Princess Marguerite on the Seattle-Victoria service will be appreciated by many thousands of residents of both nations both now and in the years to come when the true value of this remarkable asset will be even more apparent than seems the case at the present time. — Glenn Lee, Princess Marguerite Committee, Seattle.

Punishment

In his study of FBI data for 1959 and 1960 on homicide, Jack Gibbs reported in Social Science Quarterly (48: 515-530, 1968) that the greater the certainty and severity of punishment in 48 states, the lower the homicide rate. In 1969 writing in the same quarterly, (50: 389-395) Louis Gray and J. Martin, after their own analysis of the same data, concluded: "Certainty and severity of punishment have a demonstrable impact on the homicide rate . . ." In (1971) Frank Bean and R. Cushing, writing in the quarterly (52: 277-289) got the same results, surprising since homicide, often committed in anger, has been thought to be less affected by the size of the punishment than premieditated crimes have been affected.

In his recent book Punishing Criminals psychiatrist Ernest van den Haag of New York University states that it is logical that the death penalty is the only threat that could deter members of three groups: (1) convicts already serving life terms; (2) criminals not yet apprehended who know that further murders worsen their situation; (3) wartime spies or violent revolutionaries who believe they will be released from prison when their side wins and may even expect a reward. Page 220: "More justice is done with than without the death penalty." Page 249: "After the age of 13, juveniles should be treated as adults for indictment, trial and sentencing purposes. Once they are in penal institutions or in confinement, they may be held separately and treated differently." — M. Hormel, Victoria.

VICTORIA TIMES, established 1884 is published every afternoon except Sunday by the Times Publishers, Limited, 2621 Douglas Street, Victoria, B.C. Second class mail registration No. 0625. All undelivered copies and notices of change of address to be sent to the above address. The Canadian Press is exclusively entitled to reprint the local news published herein.

'Our City Now' Blacks Say In Detroit

By WILLIAM STEVENS

DETROIT — Back beyond the gloom—past the elegant bar where black auto workers and politicians and athletes come to sit and listen to jazz and to drink the wines that have eclipsed cognac as the favorite at Watts's Club of Mozambique —Cornelius Watts sat in his office and expressed what he and many other black Detroiters think today of this often troubled old industrial city.

"You can't help but feel this is home now, and it's a good feeling." the club owner said. "Blacks are saying: 'Detroit's ours now. Let's rebuild it.' "

At some unnoticed point in the past two or three years, Detroit "tipped": its population became majority black, making it the biggest such city in the United States.

While such customary centres of power as finance and industry continue to be controlled by whites, blacks have assumed much of the city's governmental leadership.

Dark Mannequins

The outward signs of the change are so plentiful that in some areas they not only go well beyond tokenism, but also are the rule. Black faces adorn billboards; four black-oriented radio stations beam soul and "disco" music across town, black television personalities are commonplace; mannequins in department stores are as likely to have dark skin as light.

Beyond these obvious changes, however, and on a deeper psychological level, a more profound shift seems to have taken place. Many blacks, as Watts said, have come to perceive the city as "ours."

The flip side of that is that many whites have come to a similar perception and seem often to resent what they regard as a black takeover.

Among blacks, by contrast, the new perception seems to have stimulated fresh hopes about what Detroit might become, a new spirit of self-reliance in pursuing those hopes, and a new impatience with those, including other blacks, who would frustrate them.

How far this new impulse will carry the city is an open question, to say the least, in view of Detroit's tenacious difficulties. These include the flight of people, businesses and tax sources to the suburbs; physical deterioration, and above all, the fearful miasma of violent crime that is perhaps the biggest blight of all. Even Cornelius Watts, for all his good feelings, must hire armed guards to protect his customers and their cars.

Further, there is the question whether blacks, for all the experience and confidence they are gaining, can deal with the basic problems any better than their predecessors, especially since economic power still lies in white hands.

Finally, not all backs share in the feeling that Detroit is "home." Increasing numbers of those who can afford it have also given up on the city and are following the whites to such suburbs as Southfield, the new "in" address for black Detroiters.

Worst is over

The basic, positive psychological shift is clearly there, however, along with a tentative feeling that some kind of a watershed has been passed, that maybe, just maybe, the worst is over and the city is on the way back. Nowhere is the feeling stronger than among black auto workers like 36-year-old Al Solomon.

Six days a week Solomon works on the assembly line. On the seventh, without fail, he can be found at Belle Isle, the pleasantly wooded city park in the middle of the Detroit River. He was there the other day, despite threatening storm clouds, dressed in white cutoffs, T-shirt, sneakers, yellow headband, stylist sunglasses and all.

Al Solomon, left, with friend Will Hudson and children at Belle Isle

Sweat dripped off his greying beard as he finished the first of three 6½-mile circuits of the island he would make that day on his bicycle. The park was jammed with tennis players, bathers, picnickers and strollers, most of them black.

He said he saw some of the early results of this new attitude in his own neighborhood, where he said the lawns are better trimmed than they were even a year ago, where flowers have been planted and dilapidated buildings removed.

"I wouldn't leave Detroit," said Will Hudson, a 31-year-old co-worker and friend of Solomon's. He sat on the front porch of his home on a shady, quiet street in northwest Detroit where the atmosphere is that of a small town. Both a car and a camper were parked in the driveway, and collards, tomatoes, turnips and peppers were reaching maturity in the backyard garden.

"I like it here," Hudson said "We got a chance to make this into a good city." He noted that two white families lived on the street, and that one had moved there from the suburbs recently. There are reports in other neighborhoods of returning whites who see in the substantial brick homess of northwest Detroit a better value than they see in cracker-box suburban developments.

In an admission that might have been unthinkable a few years ago, some black Detroiters are acknowledging that some of their brothers have used blacks' history of oppression in the United States as an excuse for slacking, for preying criminally on others, or for failing. Too often, a middle-aged black railroad porter said in a conversation not long ago, young blacks feel that "the world owes them a living."

If such an attitude has existed, it is clearly going out of favor.

No Jobs, Crime

But for every forward thrust resulting from the spirit of self-determination and community improvement, a formidable obstacle presents itself.

The auto workers may be well off, but unemployment among black youths, here as elsewhere, has soared.

Residents are beginning to band together in grassroots patrols in northwest Detroit to frustrate the common criminals, and apparently with some success. Still, hardly a week goes by without some horror story reaching the local papers.

Mayor Coleman Young announces a drive against crime, but then must lay off hundreds of policemen because the city's tax base has shrunk.

In an attempt to keep that base from contracting further, the mayor, with the assistance of a special tax break authorized by the State Legislature, reports that he has dissuaded at least 25 companies and factories from moving out of the city.

Black business continues to grow at a moderate pace. Blacks are into "everything, except maybe cattle," says Edward Bell, a lawyer who has helped put together many business deals. But the recession wiped out many black gains in business, and blacks say that prejudice often means that they have to go through special tests to obtain financing.

Some Detroiters, black and white alike, discern a distinct lowering of the social temperature of the city. Partly, it is said, this is because blacks feel they are getting fairer treatment from official Detroit.

Whites Afraid?

And in a curious sense, it is suggested in some quarters that the changing complexion of the city itself may have had something to do with the smooth introduction of school busing in Detroit earlier this year. This view suggests that whites were simply afraid to cause trouble because they were outnumbered by blacks.

The lowered social temperature may have eased the minds of some whites, but essentially, black and white Detroiters continue to move in separate spheres, viewing each other with mistrust, prejudice and suspicion.

Some perceive irony in this. One, a light-skinned black, who is often mistaken as white, who functions in both spheres, but says he is fully accepted in neither, is in a special position to observe attitudes.

Strip away the differences and prejudices, he says, and "95 per cent of the people in this town want the same thing—a little money in their pocket, to be able to have a little fun, and to be able to go where they want to go."

Alberta's PWA Purchase: Where to Draw the Line?

By GEOFFREY STEVENS
The Globe and Mail

To what extent does the federal government have the right to intervene in the investment decisions and other commercial activities of the 10 provincial governments?

The issue which may answer this question is the fate of the two-year-old purchase by the Government of Alberta of Pacific Western Airlines, the nation's third largest (after Air Canada and CP Air) carrier and the largest of the five regional airlines.

When Premier Lougheed decided to buy PWA in 1974, he did so not so much because his Conservative government wanted to go into the airline business as because it felt a need to diversify the provincial economy.

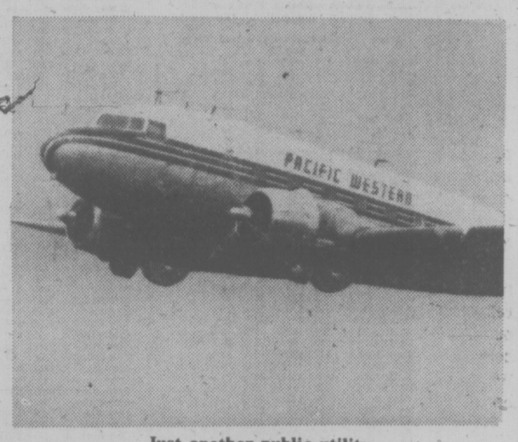

Just another public utility

★ ★ ★

The province's conventional reserves of oil and natural gas were (and are) dwindling. Rather than have Alberta revert to an agricultural economy, it seemed only prudent to use the petroleum revenue to build a modern industrial economy. The purchase of PWA was part of this diversification. For $36-million, Alberta got an airline which provides regular service to points in Alberta, British Columbia and the Northwest Territories, dips into the United States (at Seattle), and has an extensive international charter operation. It got an airline which currently operates a fleet of 23 aircraft (12 Boeings 737s, two 727s, two 707s, three Convair 640s and four Hercules freighters).

Alberta's purchase of PWA, however, is under attack on three fronts. When it bought the airline, it took the position that, as a provincial government, it did not need to obtain the approval of the federal regulatory agency, the Canadian Transport Commission, Alberta's position was successfully challenged before the Federal Court of Canada and the province has appealed the Federal Court decision to the supreme Court of Canada.

Meanwhile, the government of British Columbia applied to the CTC for a restraining order to block PWA from moving its headquarters from Vancouver to Calgary and some of its maintenance operations to Edmonton. The CTC's Air Transport Committee rejected the application, but British Columbia has appealed to the CTC's Review Committee (these hearings are to open on August 17). Even if B.C. loses at the Review Committee, it will have the right to take the matter to court.

Finally, and most importantly, there is the attitude of the federal government. If, as seems likely, the Supreme Court upholds the Federal Court, Alberta would have to apply to the CTC for belated approval of its PWA purchase. Regardless of what the CTC decided, the final decision would come from the federal cabinet.

★ ★ ★

The Ministry of Transport, in particular, does not like the idea of provinces owning airlines. There is a suspicion in some quarters that PWA is the thin edge of the wedge — that if Alberta's purchase were approved, Ontario would move to take over Nordair, the Atlantic provinces might join forces to buy out Eastern Provincial Airways and Manitoba might purchase Transair.

There is a certain inconsistency in the federal stand. It has not, for example, challenged the operation of NorOntair which serves communities across Northern Ontario. The Ontario government does not actually own NorOntair, but the arrangement amounts to almost the same thing. The province owns the aircraft — Twin Otters. Two private outfits — Bradley Air Services and Air Dale Ltd. — operate the planes, and the province picks up any deficit.

★ ★ ★

Another inconsistency. During the 1975 election campaign, the Liberals promised to subsidize the establishment of a regional air service to link smaller communities in Manitoba and Saskatchewan. The deal was that Ottawa would purchase and donate two Saunders ST-27s. When this proposal came before the CTC, it provided that the airline — to be known as Skywest — would be owned by Manitoba and that deficits would be covered by Manitoba and Saskatchewan. The scheme failed to get off the ground and the federal government, in the end, did not buy the aircraft.

Should the federal government order Alberta to resell PWA to private interests, it would set a very large precedent. It can be argued that an airline is simply a public utility. If provinces can't own airlines, should they be permitted to own railroads (as Ontario and B.C. do)? What about provincially owned telephone companies (as in the three Prairie provinces)? What about pipelines and hydro systems? Where, in other words, does one draw the line and on what grounds?

PWA could prove to be a very hot political issue.

A Mad Passion for Secrecy

TORONTO STAR
An Editorial

The passion for secrecy among Canada's bureaucrats apparently knows no bounds. An Ottawa court case has revealed the ultimate absurdity: Published newspaper articles are frequently classified as confidential.

Worse, it seems that even a comic book could become a state secret if someone in the bowels of official Ottawa were to anoint it with the appropriate rubber stamp.

This type of nonsense underlines the need for legislation forcing open government files on all but the most sensitive matters, such as defence information , tax and medical records, law enforcement documents and internal government memos on policy alternatives written before cabinet decides actual government policy.

Unless the public has full access to as much information as possible it is hard to see how democratic government can really function.

A joint Commons-Senate committee is currently studying a Freedom of Information Act that would end today's practice of placing everything and anything under the pall of secrecy, usually on no stronger grounds than the whim of individual civil servants or politicians.

That law can come not a moment too soon. But whatever legislation is passed, there will remain secret information and certain officials will retain the power to decide the fate of various documents.

The committee ought to spend some time trying to devise guidelines so officials won't have to rely on whims or personal rules of thumb.

When a comic book can become a government secret or newspaper stories can be stamped for restricted circulation, there's something seriously wrong with the system and democracy is imperiled.

Ottawa should stop treating the public with contempt and start trusting people by letting them smaller lots with narrower streets. That's the way democracy is supposed towork.

Trying to Keep Up

russell baker

First, everything had to have chlorophyll in it, then mint, then lemon, then herbal essence, and now everything from shampoos to swimming pool cleaners has to have something called pH. Don't ask what pH is, and if you know, don't try to tell me. I'm too busy keeping up with life's changing necessities to have time for explanations.

First everybody had to wear jeans, then faded jeans, then faded jeans with flares at the ankles, but nobody would talk to me the other day when I put on my old faded jeans flared at the ankles, because you mustn't wear flares any more. It is passe, like brushing your teeth with something that contains herbal essence. I don't know what herbal essence is either. I was on the verge of finding out once, but a crisis intervened.

★ ★ ★

I was cooking some hot dogs one day for a woman of the world who had promised to tell me what herbal essence was, and she walked out in disgust when I brought out the mustard. "That's just mustard!" she gasped, exiting hurriedly for more fashionable company. Afterward, somebody told me. Just mustard wasn't right any more. It had to be mustard from France.

So I got some mustard from France, but by that time it was too late because you had to have mustard from France in a crockery pot that was sealed with a cork. I don't know whether this is still proper. It could be we have moved on to mustard with pH.

I have been too busy trying to keep up with the martini scene. First everybody's martini had to be made with at least 12 parts of gin, then with onions instead of olives, then with a twist of lemon instead of onions, then with a heavy dilution of ice, then with vodka instead of gin.

By the time I finally got it right, everybody had to quit drinking martinis and start drinking white wine, then white wine with soda. Now it's white wine and soda and ice.

A waiter sneered at me recently during the ordering of a white wine with soda and ice, and I thought maybe we had moved on and everybody had to drink apple cider with a root-beer chaser. Not so. It was because I was wearing a blue shirt with a button-down collar after 6 P.M.

At first, everybody had to get rid of the white shirt after 6 P.M. and wear a colored shirt with a button-down collar, but that had been a long time ago. After that, everybody had to wear a Nehru jacket with a chain, then a Mao jacket without a chain, then a turtleneck sweater, then a safari jacket with an Ascot, then a jump suit open at the neck with no undershirt to impede the emanation of natural masculine odors, and now it's back to a white shirt without a button-down collar, although it's all right, too, to wear overalls if they have been custom-tailored in Europe.

★ ★ ★

It's almost as hard to keep up with cars. First they had to have tail fins, then they had to come from Germany and be shaped like walnut halves, then they had to come from Italy and have manual gear shifts on the floor, then they had to come from Germany again and look like miniature limousines, then they had to come from Japan and get 37 miles to the gallon, and now . . .

I don't know what they have to be now. I've been too busy trying to find out what has to be read. First everybody had to read Scott Fitzgerald, then J. D. Salinger, then Norman Mailer, then Herman Hesse, then the Whole Earth Cataloguers, and now it's somebody from Mexico whose name keeps slipping my mind.

At first, the reason for weakening of the mind was inadequate flow of liver bile, then it was high cholesterol, then lack of exercise, then excessive exposure to dental X-rays, then insufficient exposure to Spiro Agnew, and now it's overindulgence in air pollution, which is caused by wanton breathing, which is brought on by the ever-changing necessities of sex.

First everybody had to make love not war, then it was homosexuality, then unisexuality, then orgies, then bisexuality and now — fortunately my new issue of "Cosmopolitan" has just arrived so I am absolutely certain of this one — it's kissing.

★ ★ ★

So we can draw a portrait of the absolutely up-to-the-minute American couple. She with her hair freshly laundered in pH; he in his unflared faded jeans.

They met at a party where she admired his suavity in calling for white wine with soda and ice and he was smitten by her discussion of that new Mexican writer who makes The Whole Earth Catalogue seem as dated as tail fins. Though she has doubts about a man who still drives a Japanese car that gets 37 miles to the gallon, she is comforted by his invitation to come up to his apartment and see his custom-tailored overalls from Paris.

There, to keep their breathing minimal and so avoid dangerous pollutant inhalations, they will satisfy themselves with a kiss, and when they marry, as surely they must, it will not be long before they have a little crockery pot of mustard from France, sealed with a cork.

THE WESTERN WINNERS

Check the winning numbers below. You could be the latest winner of

$250,000

Here are the numbers drawn on August 4 in Victoria. Check your Western Ticket. Then check the winning numbers below. Who knows? This time it may be your turn.

TICKET NO.	2 6 3 4 2 6 7	WINS $250,000	TICKET NO.	2 1 4 1 7 8 4	WINS $250,000
ALL TICKETS ENDING	3 4 2 6 7	WIN $1,000	ALL TICKETS ENDING	4 1 7 8 4	WIN $1,000
ALL TICKETS ENDING	2 6 7	WIN $50	ALL TICKETS ENDING	7 8 4	WIN $50
TICKET NO.	2 1 2 1 4 1 2	WINS $100,000	TICKET NO.	2 3 4 9 1 6 9	WINS $50,000
ALL TICKETS ENDING	2 1 4 1 2	WIN $1,000	ALL TICKETS ENDING	4 9 1 6 9	WIN $1,000
ALL TICKETS ENDING	4 1 2	WIN $50	ALL TICKETS ENDING	1 6 9	WIN $50
TICKET NO.	1 4 9 2 8 6 9	WINS $25,000	TICKET NO.	1 5 8 7 7 1 4	WINS $25,000
ALL TICKETS ENDING	9 2 8 6 9	WIN $1,000	ALL TICKETS ENDING	8 7 7 1 4	WIN 1,000
ALL TICKETS ENDING	8 6 9	WIN $50	ALL TICKETS ENDING	7 1 4	WIN $50
TICKET NO.	2 0 9 6 0 9 7	WINS $25,000	TICKET NO.	1 5 1 2 9 8 7	WINS $25,000
ALL TICKETS ENDING	9 6 0 9 7	WIN $1,000	ALL TICKETS ENDING	1 2 9 8 7	WIN $1,000
ALL TICKETS ENDING	0 9 7	WIN $50	ALL TICKETS ENDING	9 8 7	WIN $50

If you have any of the above winning numbers, check the back of your ticket for how and where to cash your winning ticket. If not, remember, your turn may be next.

NOTE: Fifty dollar winners ($50) may claim their winnings by presenting their ticket to any branch of Canadian Imperial Bank of Commerce only in British Columbia, Yukon, Alberta, Saskatchewan and Manitoba.

If tickets are not readily available in your area just send in this handy order form.

THE $3 WESTERN ORDER FORM

The Western
c/o Western Canada
Lottery Foundation
P.O. Box 7777
Winnipeg, Man.

Please send me ☐ tickets x $3.00 = Amount Enclosed $ ☐ Cheque ☐ Money Order

Name
Street
City Prov.
Telephone Postal Code
Gift from

Tickets for the next available issue will be mailed to you as soon as possible after receipt of this order form with valid payment.

Make cheque or money order payable to: Western Canada Lottery Foundation

TORONTO MARKET TRADING

In addition to Canadian Press stock reports, bond and mutual fund prices, market quotations also are supplied by the following firms or agencies: Investment Dealers' Association of Canada, Richardson Securities, Royal Bank of Canada, Pemberton Securities, A. E. Ames & Co., Annett Mackay Ltd., Bongard Leslie & Co. Ltd., and Vancouver Stock Exchange.

TORONTO 1:40 P.M. STOCKS
Distributed by CP
Toronto Stock Exchange—Aug. 6

Quotations in cents unless marked $. z—Odd lot, xd—Ex-dividend, xr—Ex-rights, xw—Ex-warrants. wnet change is from previous board-lot closing sale.

Stock	Sales	High	Low	1:40 p.m. Ch'ge	Net
A and B					
Abby Glen	700	$6¼	6¼	6¼	
Aby Gln w	1050	70	70	70	
Abitibi	9115	$12¼	12⅛	12¼	+ ⅛
Abitbi 10	100	$51¼	51¼	51¼	
Acklands	700	$12¼	12¼	12¼	
Afton Min	500	$6½	6⅛	6⅛	
Agnico E	150	355	355	355	
Akaitcho	1500	55	52	55	+ 5
Albany	7625	34½	34½	34½	
Alf East G	650	$11½	11½	11½	
Alt Energy	5060	$10⅛	10¼	10¼	
Alta Gas A	8300	$13¼	13⅛	13⅛	− ⅛
Alta G D p	z4	$139	139	139	
Alta Nat	110	$27	27	27	+ 1
Alcan	11129	$27¾	27⅝	27⅝	+ ⅛
Algo Cent	225	$11	11	11	
Algoma St	1705	$23⅝	23½	23⅝	+ ¼
AStel p	2875	$25¾	25½	25½	
Alt-Can B	1000	225	225	225	−10
Alliance B	300	410	410	410	
Alminex	200	$5⅝	5⅝	5⅝	+ ⅛
Almin 4½ p	100	$34	34	34	
Alum 3rd p	800	26	25¾	25⅞	
Am Bonza	6200	440	430	440	+25
Andres W	200	$8½	8⅜	8⅜	− ⅛
Ang U Dev	1500	80	75	80	+ 5
Aquitaine	5737	$20¼	19¾	19¾	− ½
Asamera	1300	9¾	9⅝	9¾	+ ⅛
Asbestos	4600	$31½	31½	31½	− ⅛
Ashland C	100	9½	9½	9½	
Atco A	3700	$13⅝	13½	13½	− ¼
Auric Res	1000	21	21	21	
BC Sugar A	725	$23¼	23	23	+ ¼
BP Can	2255	$9⅛	9	9	
Bad Boy	1000	275	275	275	
Banister C	100	$8⅜	8⅜	8⅜	− ⅛
Bank Mtl	4997	$16	15⅞	16	+ ⅛
Bank N S	2808	$41½	41½	41½	+ ¼
Bankeno	900	169	169	169	− 3
B Cdn Nat	1305	$14⅞	14½	14⅞	+ ¼
Bell Canad	2189	$47⅝	47½	47½	− ⅛
Bell C pr	150	$25½	25½	25½	− ¼
Bell D pr	150	50	50	50	+ ⅛
Bell 2.28	1400	$26¼	26⅛	26⅛	− ⅛
Bell Can W	3219	360	350	355	+ 5
Beth Cop A	1235	$14¼	14	14	
Biltmo A p	100	230	230	230	
Blakwod A	600	460	450	450	
Block Bros	1100	440	430	435	+ 5
Bow Valy	12710	$27⅞	26⅞	26⅞	+ ¼
Bow-m pr	z20	$39	39	39	
Bramalea	300	$5⅝	5⅝	5⅝	+ ⅛
Brameda	3100	105	103	103	− 2
Brascan A	8462	$10¾	10⅝	10⅝	+ ¼
Brenda M	6800	$8¾	8½	8¾	+ ¼
Bridger	1500	$6¾	6⅝	6⅝	− ⅛
Brinco	400	435	435	435	
BCFP	8100	223	22⅞	22⅞	
BC Pack B	100	$21	21	21	
BC Phone	250	$12⅝	12⅝	12⅝	− ⅛
BCPh 1956	z10	$47¾	47¾	47¾	
BCPh 5¾ p	z8	$56¾	56¾	56¾	
BCP 10.16 p	z20	$25½	25½	25½	
Brunswk	11700	$6	5⅞	5⅞	+ ⅛
Budd A w	600	215	215	215	
Burns Fds	1200	$11	11	11	− ⅛
Bushnell	200	$5¼	5	5	
C					
Cad Frv	300	$10½	10⅜	10⅜	
Cal Pow A	230	$29¾	29½	29½	− ¼
Cal P 4½ p	100	48	48	48	+ 1
Cal P 7 p	100	$74	74	74	+ 1
Cal P 7½ p	z45	$84	84	84	
Cal P 9.75	100	$102	102	102	
Cam Mine	7500	38	36	38	+ 2
Camflo	1950	$6⅞	6¾	6¾	
C Chib A	1100	400	400	400	
Camp RL	500	$18½	18½	18½	
Campau A	400	425	415	415	− 5
Can Cem A	z16	$9⅝	9⅝	9⅝	
CCe C p	100	$14¼	14¼	14¼	+ ¼
CDC pr B	381	$98⅛	97⅞	97⅞	− ½
C Nor West	642	$8½	8⅜	8⅜	
C Pakrs C	100	$20½	20½	20½	
Can Perm	100	$16¾	16¾	16¾	
CS Pete	15200	300	291	292	− 8
Can Trust A	410	20	20	20	+ ⅛
C Tung	2300	435	425	430	+10
C Cablesy	z50	$17¼	17¼	17¼	
Cdn Cel	2400	$6⅞	6⅝	6¾	+ ⅛
C Curtis	z150	58	58	58	
C Ex Gas	8700	440	440	440	
C Hidrogas	1000	101	101	101	+ 1
C Homestd	1600	6	6	6	
C Hydro	700	$7⅞	7⅞	7⅞	− ⅛
Cl Bk Com	11380	$27	26⅞	27	
CIL	100	$21½	21½	21½	
Cl Powr A	100	$15½	15½	15½	
C Lencour	3000	10	10	10	+ 1
C Manoir A	700	$5⅛	5	5⅛	+ ⅛
C Ocdental	200	$16⅝	16⅝	16⅝	− ⅛
CP Inve	7830	$20⅞	20¼	20¼	
CP Inve pr	100	$41¼	41¼	41¼	+ ¼
CP Ltd	5750	$18¼	18⅛	18¼	+ ⅛
C Reserve	200	425	425	425	− 5
CRenol A p	100	$24	24	24	+ ⅛
Cdn Sup O	500	$44¼	44	44¼	
Cdn Tire	1205	$40¼	40	40	
Cdn Tire A	1288	$44¼	44¼	44¼	+ ¼
C Util w	1000	335	335	335	+10
CWN 5½ p	350	$11½	11½	11½	
Canron	100	$21¼	21¼	21¼	− ⅛
Carl OK	4575	330	325	325	− 5
Carl A p	z25	$21	21	21	
Carma A	100	$10	10	10	
Carrier JD	100	133	133	133	+ 1
Celanese	125	470	470	470	
Celan 175 p	100	$17	17	17	
Ctl Est A	400	$12½	12½	12½	
Chieftan D	2490	$10¼	10⅛	10⅛	− ⅛
Chrysler	4769	$21¼	20⅝	21⅛	+ ⅜
City Sav T	1000	$14¼	14¼	14¼	
Clairborne	100	210	210	210	
Coldstm	z62	35	35	35	
Coles Book	1000	$8½	8½	8½	+ ¼
Cominco	11406	$41⅜	40¾	41¼	+ ⅜
Cominco A	950	$26	25⅞	25⅞	+ ⅛
Com Cap	z37	300	300	300	
C Holiday I	900	320	315	315	
CHins A p	200	$18½	18¼	18¼	+ ¼
Comtech	100	350	350	350	+ 5
Con Bath A	100	$35½	35½	35½	
Con Bldg	500	256	256	256	
Con Fardy	3400	385	380	380	− 5
C Durham	9000	77	74	74	− 1
C Marben	2024	76	76	76	− 2
C Morrsn	1000	145	145	145	− 5
Cons Pipe	200	360	360	360	
Cons Prof	2000	20	20	20	
C Rexspar	1200	102	102	102	− 1
C West P	800	100	100	100	+12
Con Distrb	z50	370	370	370	
Cons Gas	3206	$12⅝	12⅝	12½	+ ⅛
Cooper C	100	475	475	475	+ 5
Corby vt	z10	$17⅝	17⅝	17⅝	
Cornat Ind	135	420	420	420	+ 5
Coseka R	3678	385	375	380	+10
Craigmt	460	6	6	6	− ⅛
Crestbrk	100	420	420	420	− 5
Cstland	1500	4	4	4	
Crush Intl	900	$8¼	8¼	8¼	+ ¼
Cuvier M	z100	84	84	84	
Cyprus	z50	$11⅛	11⅛	11⅛	
D to G					
Decca R	300	8	8	8	− ⅛
D Eldona	1000	47½	47½	47½	− 1
Delhi Pac	12905	17	14	17	+ 3
Denison	1789	562	61⅛	61⅛	− ⅛
Dickns	600	380	375	375	−10
Dist Tr A	600	480	475	480	+30
Doman I	1000	390	390	390	
Dome	3000	$33⅜	33	33⅜	
Dome Pete	2989	$41⅛	41	41	− ⅛
D Bridge	1550	$40½	39¾	39¾	− ¼
Dofasco A	125	$27½	27½	27½	− ⅛
Dom Store	1115	$14⅜	14¼	14⅜	+ ⅛
D Textile A	150	$9⅜	9⅜	9⅜	− ⅛
Domtar	2090	$21¼	21½	21¼	+ ¼
Dunde Pal	2500	30	30	30	− 2
Du Pont	300	$14⅜	14⅜	14¼	+ ⅛
E-L Fin w	797	130	129	130	+ 5
East Mal	340	162	162	162	+ 2
East Sul A	100	146	146	146	− 2
Estn Prov	100	290	290	290	−25
Econ Inv	300	$12⅞	12⅞	12⅞	− ⅛
Ego Mines	3000	56	56	56	
Elks Stors	100	$9⅜	9⅜	9⅜	
Extd wt	300	225	225	225	+15
Falcon C	12150	$8⅛	7⅞	8	+ ¼
Falcon	4385	$43¾	43½	43¾	+ ¼
Frm Mer p	100	$10¾	10¾	10¾	
Fed Ind A	400	$5⅝	5½	5⅝	+ ¼
Fidelity Tr	100	350	350	350	+25
Fields S	400	$9½	9½	9½	
Finging T	100	$13⅞	13⅞	13⅞	+ ⅛
F City Fin	100	$10½	10½	10½	
F City F wt	400	450	450	450	+ 5
Foodcrp Lt	1200	315	310	315	
Foodex S	200	$6¼	6¼	6¼	− ⅛
F Seasons	800	350	350	350	
Francana	1000	$7⅛	7⅛	7⅛	+ ⅛
GSW Cl A	200	$7	7	7	− ¼
GSW Cl B	200	$7	7	7	
Gaz Metr	700	$6⅛	6⅛	6⅛	
G Distrb A	1700	$8⅞	8¾	8¾	
GMC	392	$68½	68⅛	68½	+ ⅜
Genstar L	2606	$21	21	21	− ⅛
Gnstar L w	700	$7⅛	7	7	− ⅛
Gnt Masct	2000	135	134	134	
Gibraltar	1200	$7⅜	7¼	7⅜	+ ⅛
Glendale	500	125	125	125	
Goodyear p	z20	$30	30	30	
Granduc	500	133	133	133	+ 1
Gt Oil Sds	650	$5⅛	5	5	
G L Nickl	1000	70	70	70	− 4
GL Paper	300	$31¾	31½	31½	− ¼
GN Fin	z80	120	120	120	
Gt West S	300	345	340	340	
Greybnd	1044	18	18	18	
Guar Trst	100	$5⅝	5⅝	5⅝	
Gulf Can	1366	$28⅜	28⅛	28⅜	
Gulfstrem	7500	96	95	95	
H to L					
Ham Tr	600	16	15¾	15¾	
Hard Crp A	200	$5⅛	5⅛	5⅛	
Harlequin	700	$8⅞	8⅞	8⅞	− ⅛
H Wood	800	105	105	105	− 5
Hawker S	2300	$6⅜	6⅛	6⅜	+ ⅛
Hayes D A	100	$5⅞	5⅞	5⅞	− ⅛
Hedway A	200	325	325	325	
Highmont	500	118	118	118	+ 3
Holinger A	400	$37¾	37¾	37¾	+ ½
Home A	1027	$27½	27½	27½	− ⅛
Home B	z78	$22⅞	22⅞	22⅞	
Horne Pit	1200	$5⅛	5⅛	5⅛	
Hud Bay A	450	$19¼	19¼	19¼	
H Bay Co	700	$17¼	17¼	17¼	+ ¼
HB Oil Gas	750	$37⅝	34½	37½	− ¼
Husky Oil	545	$19	19	19	− ⅛
Hydra Ex	1000	23	23	23	
IAC	z30	$16¼	16¼	16¼	
IAC 4½ p	z25	$57⅛	57⅛	57⅛	
IU Intl	2405	$11¾	11½	11¾	+ ¼
IWC Com	2000	190	190	190	+ 2
Imp Oil A	5954	$22	21⅞	21⅞	− ⅛
INCO A	1843	$33⅜	33L	33⅜	
INCO B	113	$33⅜	33⅜	33⅜	
Inland Gas	510	$9	9	9	
Inter-City	3275	$5⅜	5¼	5¼	
Inter C A p	100	$13⅛	13⅛	13⅛	+ ⅛
Inter C B w	1100	297	290	290	
IBM	207	$272	271½	271⅝	+1¼
Int Mogul	200	280	280	280	− 5
I Mogul A	100	$10¾	10¾	10¾	
Interpool	330	$13¼	13⅛	13⅛	− ⅛
Int Pipe A	426	$14⅜	14⅜	14⅜	
Inv Grp A	1355	$7¼	7¼	7¼	
Iron Bay T	2600	5	5	5	
ISO	1600	106	106	106	− 3
Jannock A	z20	$11⅛	11⅛	11⅛	
Jannock D	2300	$6⅞	6⅞	6⅞	
Janoc 6 p	z50	60	60	60	
Jelex	6000	9	8	8	− ½
Joliet	1000	9½	9½	9½	− ½
Kaiser Re	1175	$16⅛	16	16	− ¼
Kaps Tran	1600	115	113	115	+ 3
Keeprite B	975	59	9	9	+ ½
Kerr A A	19940	$14	13¾	13⅞	+ ¼
Koffler A	1000	455	450	455	+10
La Luz	100	$6½	6½	6½	
La Vrndr A	100	$5½	5½	5½	+ ½
Labatt A	779	$16¼	16¼	16¼	
Lacana	1600	340	340	340	
Laidlaw A	800	$6⅞	6⅞	6⅞	
LOnt Cem	800	395	385	385	−15
L Shore	z35	165	165	165	
Lau Fin	100	$6¼	6¼	6¼	
LL Lac	1111	145	145	145	
Lob Co A	2300	420	420	420	
Lob Co B	z55	400	400	400	
Lob Ltd Bp	175	$14⅞	14⅞	14⅞	− ⅛
Lochiel	1000	132	131	131	− 3
Loeb M	200	290	290	290	
Lost River	1000	210	210	210	− 5
M to O					
MEPC w	1100	16½	16½	16½	− ½
MLW Wor	z119	$11	10⅛	10⅛	
Maclarn A	500	$34	34	34	
MH Cable	100	$12	12	12	
Mclan H A	600	$7½	7½	7½	− ⅛
MB Ltd	6365	$20¾	20½	20⅝	+ ⅛
Madeline	800	310	300	300	−10
Magna Int	1401	$16⅞	16⅞	16⅞	
Man Bar	4097	73	73	73	− 1
M Lf Mills	100	$29⅝	29⅝	29⅝	+ ¼
Maritime	110	$17⅞	17⅞	17⅞	− ⅛
Martim A p	100	$7⅝	7⅝	7⅝	− ⅛
Markel F	300	390	390	390	
Martin	3000	10	10	10	
Mass Fer	3200	$27¾	27⅝	27⅝	− ⅜
Mas R A	100	$25¾	25¾	25¾	
Mas F B	1100	$25½	25⅜	25⅜	
Malgmi A	220	$17½	17½	17½	
Mc Adam	1500	36	36	36	
Mc Intyre	200	$36¼	36¼	36¼	− ⅛
McLaghlin	100	$8½	8½	8½	− ⅛
Melcor	1600	440	430	430	− 5
Mentor	240	132	132	132	
Mercantil	1650	$18	17¾	18	+ ¼
Merland E	1900	285	285	285	+ 5
Minrl Res	4000	170	165	165	− 5
Molson A	4277	$17⅛	17	17⅛	+ ⅛
Molson B	500	$17⅛	17⅛	17⅛	+ ⅛
Mtl Trust	300	$10¾	10¾	10¾	
Moore	4172	$42¼	42	42	
Mt Wright	500	16	16	16	− 2
Multi-Mi	25500	37	36	36	− 1
NBU Mine	2900	215	211	215	+ 3
NSI Mark	1700	65	65	65	− 5
NaChrs I	4500	480	480	480	− 5
Nat Pete	1700	27	27	27	
Nat Trust	150	$14¾	14¾	14¾	− ⅛
Neonex	714	157	157	157	+ 2
New Ath	4000	4	3½	4	
NB Tel	2375	$15⅞	15½	15½	− ⅛
N Provid D	z200	13	13	13	
Nfld LP A	1100	$12	11⅞	12	+ ⅜
Nfld Tel	1100	$6¾	6¾	6¾	+ ⅛
Nick Rim	5000	11	11	11	
Noble M	1500	41	40	41	
Noma A	400	400	400	400	
Noranda A	4478	$38¼	37⅞	38	− ¼
Norcen	1438	$12⅜	12⅛	12¼	
Norcen 150	1350	$21	21	21	− ½
Nortex	1000	11	11	11	
NC Oils	1400	$8¼	8⅛	8⅛	− ⅛
Nor Tel	750	$38¾	38¼	38¼	
Northgat	160	405	405	405	+ 5
Northld	z300	7	7	7	
NS Sec 10¼	100	$20½	20½	20½	
Nowsco W	1400	$16½	16¼	16¼	
Nu-Wst A	1001	$11⅜	11⅜	11⅜	
Numac	810	$10⅜	10⅜	10⅜	
OPI Ltd	100	335	335	335	+10
Oakwood P	3500	147	145	145	− 2
Obrien	8000	99	95	97	+ 2
Ocelot Ind	z10	$16	16	16	
Ontario Tr	200	$10⅛	10	10	
Orchan A	1400	345	340	340	−10
Oshawa A	260	395	395	395	+ 5
P to S					
Pac Coper	1500	121	121	121	
Pac Pete	3852	$28½	28	28	− ¼
Page Pet	1100	205	205	205	+ 5
Pamour A	700	255	255	255	
PanCan P	4050	$24¾	24¾	24¾	+ ⅛
Patino N V	179	$14	14	14	
Pe Ben O	200	360	360	360	+ 5
Pembin A	100	350	350	350	−10
P Dept S	1327	305	305	305	
P Jewl A	200	5	5	5	
Petrol	400	132	132	132	− 3
Peyto Oils	6800	485	485	485	+ 5
Phillips Cb	250	$10	10	10	
Pinef Point	350	$30¼	30¼	30¼	
Pitts C	220	5	5	5	− ⅛
Place G	z200	36	36	36	
Placer	z54	$23⅞	23⅞	23⅞	
Precamb	3000	82	80	80	− 3
Pop Shops	2900	55	49½	5	+10
Pow Corp A	750	$8½	8½	8½	− ⅛
Pow C 4¾	100	$29	29	29	
Prado Exp	1200	170	165	170	+ 5
Precamb	8000	51	51	51	− 1
Price Co	4100	$14¾	14⅝	14¾	+ ⅛
Qgar Pet	1300	$5⅝	5⅝	5⅝	
Que Sturg	1631	91	91	91	− 5
Ram	1000	450	450	450	
Ranger	770	$15⅞	15½	15½	− ¼
Rayrock	8500	67	65	65	− 3
Realty A	500	285	285	285	+ 5
Redpath A	z50	$25⅛	25⅛	25⅛	
Redstone	2500	39	38	38	+ 1
Reed Pap A	300	$11⅜	11⅜	11⅜	
Reed Oslr A	10600	$6½	6⅜	6½	+ ⅛
Rembrant	200	400	400	400	−15
Revelstk	300	$6¾	6¾	6¾	
Revelstk p	z25	$11¼	11¼	11¼	
Revnu Prp	2605	71	70	71	+ 1
Rio Algom	620	$35⅝	35⅝	35⅝	+ ⅛
Rio Sbd pr	100	$62	62	62	− ¼
Riv Yarn	100	175	175	175	
R Little	240	165	165	165	
Roman	400	$18¾	18¾	18¾	
Royal Bnk	11582	29	28⅞	29	+ ⅜
Royal Tr A	8675	$19¼	19	19¼	+ ¼
Schneid p B	2600	$8½	8½	8½	
Scintrex	500	75	75	75	− 5
Scot York	2300	181	180	180	− 4
Seagram	5980	$23⅞	23⅝	23¾	+ ⅛
Shaw Pipe	400	480	480	480	
Shell Can	2150	$16⅛	16	16⅛	− ⅛
Sherritt A	3500	$8	7¾	8	+ ¼
Sherritt B	z50	$7½	7½	7½	
Siebens	600	$14⅜	14½	14⅜	
Silvrnq	1000	29	29	29	+ 2
Silverwd A	560	$9¾	9¾	9¾	
Silverwd B	z10	$10⅛	10⅛	10⅛	
Simpsons	28929	$6	5⅞	6	+ ⅛
Simpson S	1260	$9¼	9¼	9¼	+ ⅛
Sklar M	500	185	185	185	
Skye Res	1200	340	340	340	+ 5
Skyline H	1130	230	225	225	
Slater Stl	100	$8	8	8	+ ⅛
Southrn A	5900	$23¼	23	23	
Spar Aero	300	240	240	240	− 5
Spooner	2000	31	30	30	− 1
St Brodcst	200	$8⅜	8⅜	8⅜	
Stelco A	5425	$27	27	27	
Steep R	500	179	179	179	+ 4
Steinbg A	500	$15¼	15¼	15¼	
Sud Cont	5000	20½	20½	20½	−1½
Systems D	225	255	255	255	
T to Z					
Tara	150	$19	19	19	− ¼
Teck Cor B	500	310	310	310	
Teledyne	400	$6⅛	6⅛	6⅛	− ⅛
Tex Can	100	$23½	23½	23½	
Txsglf	650	$35	34⅞	34⅞	− ⅛
Thom L	500	30	30	30	− 1
Thom N A	1000	$13¼	13¼	13¼	− ⅛
Tombill	500	54	54	54	− 3
Tor Dm Bk	4452	$19¾	19½	19⅝	+ ⅜
Tor Star B	100	$14¾	14¾	14¾	+ ⅛
Total Pet	10500	57	6⅞	6⅞	
Total P A p	200	$14⅛	14⅛	14⅛	
Traders A	465	$13	12⅞	13	
Trade Dl p	350	$36½	36½	36½	
Trader 69 w	500	385	385	385	+10
Tr Can Res	2000	65	65	65	− 2
Trns Mt A	330	$9⅝	9½	9⅝	
Transair	200	155	155	155	− 5
TrCan PL	2391	$12½	12⅜	12½	
Trizec Crp	500	$13½	13½	13½	− ⅛
Tundra	2000	12	12	12	+ 1
Turbo R	700	175	171	175	
Ulster Pet	9000	70	70	70	
Ultramar	300	230	230	230	+ 5
UGas A	200	$8¾	8¾	8¾	
UGas 8¾	200	$20⅞	20⅞	20⅞	− ⅛
Union Oil	236	$8⅞	8¾	8¾	
U Canso	400	$7¼	7¼	7¼	
U Siscoe	1300	$7¼	7½	7½	− ⅜
Uni Trust	5850	$11⅛	11¼	11⅛	
Univr Gas	250	$7⅝	7⅝	7⅝	
VS Serv A	500	$5¼	5¼	5¼	
Van Der	400	290	290	290	−10
Versatile	200	$17	17	17	
Versatil A	330	$16⅜	16⅜	16⅜	− ⅛
Voyager P	4140	$15⅝	15½	15⅝	+ ⅛
Vulcan Ind	1000	$17¼	17⅛	17⅛	
Walk GW A	590	$29⅞	29⅞	29⅞	+ ⅛
Warn Can	100	$6¼	6¼	6¼	− ⅛
Wstburne	450	$10½	10½	10½	
Wburn wt	400	$6	6	6	− ¼
Wcoast Pt	300	$6⅞	6⅞	6⅞	+ ⅛
W Pet A p	1170	$13⅞	13¾	13¾	
Wcoast T	2700	$24⅞	24⅞	24⅞	
Westeel	300	$13⅜	13⅜	13⅜	− ⅛
W Decalta	2500	$6¼	6⅛	6⅛	− ⅛
West Mine	100	435	435	435	− 5
Westfair	z10	$20	20	20	
Wstn 4½p	z10	$45½	45½	45½	
Wstn 6pr	z5	$60¼	60¼	60¼	
Whithorse	2000	180	180	180	
Whonok A	272	$6½	6½	6½	
Wilco	10000	17	17	17	
Willroy	500	93	93	93	
Woodreef	5000	85	84	84	− 2
Yk Bear	5000	285	280	280	− 3
Zellers	2600	395	385	385	−10
Trust Units					
BBC R un	1000	$13⅜	13½	13⅜	+ ⅜
BM-Rt un	1640	$13⅜	13⅜	13⅜	+ ⅛
BM-RT wt	100	165	165	165	− 1
C Perm un	237	$8⅛	8⅛	8⅛	
Heitman u	100	$6½	6½	6½	+ ¼
TD Realty	700	$23⅛	23	23⅛	+ ⅜
TD Rett w	1200	80	80	80	− 1

Jump in Jobless Depresses NYSE

NEW YORK (AP)—The stock market declined moderately on the news of a jump in the U.S. unemployment rate last month.

The 2 p.m. Dow Jones average of 30 industrial stocks was down 3.40 at 983.28, and losers held a 3-to-2 advantage over gainers among New York Stock Exchange-listed issues.

Trading was light, with volume reaching only 9.45 million shares by mid-afternoon.

The U.S. government reported Friday morning that the unemployment rate climbed to 7.8 per cent from 7.5 per cent the month before.

It was the second increase in the jobless rate in as many months, and put it back to last January's level.

Brokers said traders had been expecting an increase, but not such a large one.

Gulf Resources and Chemical, the most active NYSE issue, lost 1⅝ to $14¾ in a 244,900-share block trade.

Eastman Kodak lost a point to $94 and Polaroid was up ⅛ at $39¾. Polaroid said a British court issued an interim ruling barring Kodak from selling its instant cameras and film in the United Kingdom. Kodak said it would appeal.

Overseas Shipholding Group, which reported lower second-quarter earnings, dropped ⅞ to $16⅛.

The NYSE's composite index lost .15 to 103.21, and the American Stock Exchange market value index was down .38 at 103

Legion Disease: Worst May Be Over

HARRISBURG, Pa. (AP) — Health officials were optimistic today that the worst may be over in the explosive outbreak of "legionaire's disease." The source remains a mystery, but there have been no new cases in two days.

Swine flu and other influenza viruses have been all but ruled out as medical researchers continued round-the-clock efforts to identify the cause of the illness that has killed 23 persons.

Two persons who exhibited symptoms of the disease — fever, chills and lung congestion — died Thursday in southwestern Pennsylvania, but state health officials have not yet officially listed them as victims of the disease. As in all confirmed cases, however, they had some connection with a state American Legion convention in Philadelphia two weeks ago.

Efforts to identify the source of the disease now focus on an unidentified virus still being sought in the laboratories and a possible toxin that may have infected the victims while in Philadelphia.

New information on a possible viral source was expected when new tests are completed today at state Health Department laboratories in Philadelphia an dat the U.S. Centre for Disease Control in Atlanta.

Meanwhile, teams of medical detectives fanned out today to check the six hotels and scores of restaurants where those atttending the convention stayed and ate. They are checking air conditioning systems, water sources, food and even carpets and wallpaper, looking for a toxin — a poisonous substance — that may have triggered the outbreak.

No new cases of the disease have been reported since Tuesday, state Health Secretary Leonard Bachman reported Thursday. He said that some of the 138 persons hospitalized in the outbreak have been allowed to return home.

ONTARIO DEATH NOT SWINE FLU

GODERICH, Ont. (UPI) — Swine flu was all but ruled out Thursday as the cause in the sudden death of a 32-year-old Brucefield, Ont., factory worker.

"We believe it's 99.8 per cent certain there was no swine flu involvement," a hospital spokesman said of the death of Roger Layton, who died three hours after being admitted to Alexandra Marine and General Hospital on Tuesday.

Hospital administrator Jim Banks said coroner Dr. Raymond Flowers attributed the death to aspiration pneumonia "caused by vomitus."

"Dr. Flowers indicated this was an unusual cause of death," Banks said, "but he also said it was well established and recognized in the medical field."

Layton's death had raised speculation he may have suffered from swine flu, against which Canadian and U.S. authorities have planned massive immunization programs to combat a threatened epidemic.

Banks said the coroner had indicated the public "should be aware that there should be no concern regarding the possibility of swine flu being involved in this death."

VICTORIA GLASS WINDSHIELDS
388-4811 360 Bay 388-4141

5301 AUTOMATIC DEMONSTRATOR

Sienna Brown Lacquer with Tan Interior, Blaupunkt AM/FM Casette Stereo, Rear Seat Headrests, Michelin XVS Radials.

capital city auto ltd.

8-6 1750 Gov't St. D.L. 00162A 386-7508

'Clean' Car Laws Delayed Two Years

WASHINGTON (WP) — An omnibus Clean Air Bill giving automakers an extra two years to clean up pollution caused by their cars was passed quickly by the Senate Thursday, 78 to 13.

Spokesmen for the Senate Public Works Committee led by Edmund Muskie (Dem. — Maine), Chairman Jennings Randolph (Dem. — W. Va.), and James Buckley (Ind. — Rep. — N.Y.) united in an unbeatable coalition to crush all major flooor amendments, whether to strengthen the bill or weaken it.

Many of the bill's other provisions relax existing deadlines for meeting cleanup requirements in downtown urban areas or in industrial sections with factories and power plants.

However, it does contain a section designed to block significant deterioration of air quality where it is already cleaner than required.

The Ford administration dislikes the brevity of the bill's time restruction. It wants at least four years.

The administration also opposes other major provisions in the bill, which seeks to prevent "significant deterioration" of air in any part of the country which is already cleaner than required by existing federal clean air standards. The administration is planning to continue its opposition in the House where a clean air bill is now on the floor.

CB Snarls Predicted By 1980

CAMBRIDGE, Mass. (AP) — Protesters orchestrating demonstrations over the air, prostitutes soliciting customers and police fighting back with electronic jamming—all are possibilities envisioned in a federal government study of the future of citizens band radio.

The wild proliferation of the small-talk medium could cause international protests in the next few years as CBers snarl world-wide communications, the report speculates.

And through it all, the Federal Communications Commission may be powerless to step in and regulate the chaos.

The report was prepared by Arthur D. Little Inc., a private consulting firm, for the White House Office of Telecommunications Policy.

In a series of scenarios, the study speculates about developments in telecommunications over the next 15 years. The scenarios are not predictions but, in the words of the study, are "futurable" — they could happen.

The report also envisions:

—The American Telephone & Telegraph Co. carrying all television service into homes over phone lines. TV stations stop broadcasting on the air.

—The U.S. Postal Service jeopardized by competition from private firms. The rivals deliver color facsimiles of letters into homes over the telephone network and electronically provide newspapers and magazines that can be read on television screens.

—A government-run communications satellite system that carries educational programs, medical information, defence data and also competes with private carriers, such as AT&T.

The CB scenario envisions antibusing demostrators using radios to organize riots. But by 1977, it says, police will have learned to jam CB conversations by broadcasting noise on the channels.

Other uses will create problems as well. Lookouts will warn bandits of approaching police, and prostitutes will cruise the streets broadcasting their offers.

In 1977, the scenario says, scrambling equipment will be on the market that will allow private conversations. And there will be calling equipment that will let CBers dial base stations as though they had telephones.

In 1978, the report says, increased sunspot activity will cause American CB conversations to skip thousands of miles, disrupting communications in Europe.

COMPROMISE SETTLES INDIAN FISH FEUD

SEATTLE (AP) — A confrontation between the state Fisheries Department and commercial Indian fishermen was averted Thursday when U.S. District Judge George Boldt modified an order the department had said it would ignore.

That order originally gave treaty Indians five days a week to fish for sockeye salmon in waters covered by the International Pacific Salmon Fisheries Commission.

Those waters include the Strait of Juan de Fuca, the San Juan Islands and northern Puget Sound.

The Fisheries Department said Boldt's initial ruling, issued last Saturday, was in direct conflict with commission regulations, and that they would begin arresting Indian fishermen Thursday afternoon.

Shortly before the deadline, Boldt ruled that the Indians can now fish one day longer than each segment of the non-Indian fishery, which amounts to three days a week, rather than five.

Asst. Fisheries Director Frank Haw said the Boldt compromise was satisfactory to the department.

Reagan Gains Six Delegates

ELIZABETH, N.J. (WP) — Republican presidential candidate Ronald Reagan and his running mate, Sen. Richard Schweiker (Rep. — Pa.), gained six delegates Thursday in an intensive personal effort to make inroads into President Ford's northeast stronghold.

The two candidates, on their first campaign trip together, met with delegates individually and in groups at the Holiday Inn Jet Port here and at King County Republican Headquarters in Brooklyn.

Although Reagan said he hoped Schweiker would attract increasing support in the northeast, the vice presidency apparently had little to do with the new endorsements — two in New York and four in New Jersey.

The series of personal delegate meetings which began Wednesday in Mississippi and will continue this week in Pennsylvania and West Virginia are part of the final frantic scramble for votes before the Kansas City convention 10 days away.

Meanwhile, Ford was favored by a majority of Mississippi delegates and alternates for the first time Thursday, according to a Washington Post survey.

The 60 delegates and alternates showed 31 favored or were leaning to Ford, 16 favored or leaned to Reagan and another 13 were uncommitted.

Under Mississippi's agreed system, which has no official standing at the Republican national convention, alternates and delegates each have a half-vote and the entire delegation will cast its vote for one candidate under unit rule.

NOT EGG—XACTLY TRUE, SAYS FTC

WASHINGTON (UPI) — The U.S. Federal Trade Commission today ordered the egg industry to "cease and desist" its advertising claim that there is no evidence to prove eating eggs increases the risk of heart disease.

The FTC said such claims "must be accompanied by a clear disclosure that many medical experts believe that existing evidence indicates otherwise."

In a unanimous order to the National Commission on Egg Nutrition, the FTC affirmed the preliminary decision of its administrative law judge Ernest Barnes last fall.

The order said a sizeable body of medical opinion holds that the cholesterol and saturated fat found in eggs "is positively related to the incidence or risk of coronary heart disease," and therefore the industry must not claim — as it has claimed in advertising — that there is "no evidence" eating eggs is risky.

Noting that eggs are a "complete food" with many nutritional values, the commission said consumers might well decide to eat them as usual. But it said those consumers should be told of sizable disagreement within the medical and scientific community on the issue.

Sterling Shoes

Requires experienced shoe store managers and sales people with management potential.

Our continuing expansion program makes it necessary to add to our management team and we have opportunities available in Vancouver, Victoria, Penticton, Calgary, and other cities in Western Canada.

Our remuneration system is most rewarding for top producers. Interviews will be arranged in your city. Reply, stating shoe experience to:

Walkaway Supervisions Ltd.
P.O. Box 982
Winnipeg, Manitoba
R3C 3E3 8-6

COMPENSATION CONSULTANT
B.C. DEPARTMENT OF LABOUR

DUTIES:
Under the direction of the Associate Deputy Minister, Manpower Division is responsible for the administration of the Compensation Services Branch in assisting and advising employees and employers with respect to administrative and procedural requirements pertaining to claims adjudication, to serve as an ombudsman before a variety of Boards on behalf of employers, workers and dependents seeking clarification of reviews of claims.

QUALIFICATIONS:
Graduation from a University of recognized standing with a degree of Bachelor of Laws; a member of good standing in the Law Society of British Columbia; excellent knowledge of the Workers' Compensation Act and of regulations pertaining to the field; considerable experience in legal matters preferably including at least five years experience in legal work relating to claims adjudication and in making representation at hearings, tribunals, etc. Salary range will be commensurate with qualifications and experience.

Send application in writing to:
Director,
Personnel Services Branch,
B.C. Department of Labour,
880 Douglas Street,
Victoria, B.C.

The competition closes on August 18, 1976

SENIOR APPRAISER

Is required by the B.C. Assessment Authority for its Standards Division located in Victoria. Under direction, duties and responsibilities of the position include: the research and development of material for use in the assessment function covering all types of real property; office and field administrative systems and procedures with associated document design; participation in related education and training programs; other related duties pertaining to the function of the Standards Division. Must be prepared to travel in connection with research, training and assessment programs and address groups of varying sizes on related subjects.

Applicants will possess Grade 12 education and be eligible for accreditation as a registered appraiser, A.A.C.I., R.I. (B.C.) Diploma or equivalent; wide appraisal background including extensive experience in real property assessment, preferably in B.C.; experience in preparing material for use in the assessment function and conducting workshops and training sessions; ability to be innovative; clear and valid driver's licence. Experience in development and use of forms and procedures related to E.D.P. desirable.

Lesser qualified applicant may be considered for a lower level position with commensurate salary level. This position will be attractive to those presently earning in the range of $20,000 p.a. Competitive fringe benefit package.

Competition No.: 76 - 95

Closing Date: Monday, August 16, 1976.

Application forms may be obtained from the various assessment offices located throughout the province. Please direct application forms to:

Co-ordinator Personnel
B.C. Assessment Authority
1537 Hillside Avenue
Victoria, B.C.
V8T 4Y2

CAPTAIN SCOTT'S FISH and CHIPS

(Canada's Leading Fast Food Franchise)

Has areas available in Victoria. If you have the desire to be in your own proven successful business, please contact:

S. Mytting,
Director of Expansion,
3477A Saanich Rd.,
Victoria, B.C.
386-3268

AIRPORT BUSINESS OPPORTUNITY

CAR RENTAL SERVICE

Transport Canada is calling tenders for car rental concessions at the following airports: **Victoria**, Port Hardy, Terrace, Sandspit, Smithers, Prince George, Quesnel, Williams Lake, Kamloops and Penticton. Briefing sessions will be held on August 16, 1976 at **Victoria**, Terrace and Kamloops, and on Aug. 17/76 at Port Hardy and Prinne George. For further information contact local airport managers or:

The Manager
Airport Marketing and Properties
739 W. Hastings Street
Vancouver, B.C.
V6C 1A2 Att'n: Mr. Tom Driedger
Tel. No. 666-6511

8-6

FERTILIZERS
SHRUBS
SALE DAYS AUG. 7 - 8 - 9

WEED 'N FEED
Lawn fertilizer with weed killer. Apply now.
22-LBS.
SALE ONLY .. 8.49

Evergreen or Flowering SHRUBS
1-gallon container.
SALE, EA. ONLY .. 1.49

UPLANDS PELLETED 10-6-4
(Lawn food) 40 LBS.
SALE ONLY 4.99

DIAZINON
Liquid. 32-oz. bottle.
SALE, ONLY 5.49

SHRUBS
2-gallon containers.
SALE, ONLY 3.99

MILORGANITE
Organic fertilizer. 50 LBS.
SALE, ONLY 6.49

BEDDING PLANTS
Clearance.
SALE ONLY, EACH ..... 25¢

PEAT MOSS
4 Cu. Ft. bag.
SALE, ONLY 4.99

SOIL
All purpose, 25-LB. Bag.
SALE, ONLY 1.49

SIX MILE GARDEN CENTRE
486 ISLAND HIGHWAY Near Perk's Floriet
PHONE 478-7021

Getting the 'Feel' of a Quake

BERKELEY, Calif. (UPI) — University of California seismologists are massaging the tense earth of the earthquake-prone San Andreas fault with a giant vibrator.

With the backing of the U.S. geological survey, the seismologists are using the vibrator — a scientifically-equipped seven-ton truck — to pick up noise from tight earth muscles giving clues to impending quakes.

The unique experiment, south of Hollister, Calif., is not so much to relax the muscles as to measure how long it takes a vibration to pass through rock at certain sites.

The length of time is considered a key clue to changes marking the coming of a tremor.

Geology Prof. Thomas McEvilly, head of the project, said the rear of the truck lifts so its weight rests on a flat metal plate, pushed against the ground with the force of seven tons and sending waves through the earth with frequency sweeps of 10 to 30 cycles per second.

The waves are reflected back from changes in rock properties miles down in the earth and are detected at the surface by field seismometers called geophones. Computerized equipment in the truck picks out the desired signals.

Seismologists said the vibrator truck, called vibroseis, was developed by an oil company for use in oil prospecting.

According to McEvilly, 10 to 20 sites along the fault will be monitored on a daily or weekly basis for at least three years.

The tension factor is critical because seismologists associate an increase in rock stress with earthquakes. Laboratory experiments have shown that when there is stress, the velocity of a wave passing through the rock is changed.

Thus, seismologists hope to find a characteristic change in velocity just before a tremor.

"The trick, however, is to catch an earthquake," McEvilly said.

He said having a highly portable system that can monitor a number of sites daily increases the chances of being at the right place at the right time.

"It's a whole new ball game in velocity studies," he said.

BOOK NOW . . .
Banquets, Receptions, Parties, etc.
from 25-1,100 People
STARDUST
385-1031

A. E. LePAGE

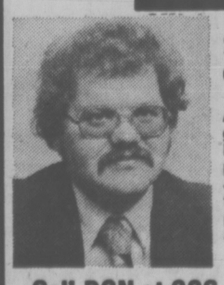

SALESMAN OF THE MONTH

A. E. LePage Western takes great pleasure in congratulating Don Beckner on his outstanding performance for the month of July. He would be most pleased to assist you in the sale of your property and welcomes any and all enquiries.

Call DON at 386-6331 or 386-0588

8-6

BARRISTER

Required by young Victoria Law Firm. Three years' experience. Salary to be negotiated. Early partnership if suitable. All replies in confidence. P.O. Box 4037, Station "A", Victoria, B.C.

leasing.... could be for you!

1976 PLYMOUTH ARROW 2-DOOR HATCHBACK

4 cylinder, 4-speed floorshift, electric heated rear window, radio.

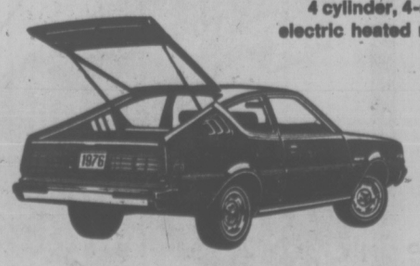

$99 per month
36 month net lease

ENSIGN LEASE
1061 Yates at Cook 386-2411

CHRYSLER LEASING
CARS·TRUCKS

BUILDING STRIKE IN SASK.?

REGINA (UPI) — Saskatchewan may be hit by a province-wide construction strike next week if the federal anti-inflation board does not reverse a salary rollback, John McCleod, head o fthe South Saskatchewan Building and Trades Council said today.

"If the rollback isn't reversed there will be a province-wide strike that will make all previous construction strikes look like a picnic," McLeod said.

The AIB ruled earlier in the week that an agreement which would give construction workers a salary boost of 15.9 per cent must be rolled back to 8.9 percent. The original agreement submitted to the AIB was supported by the provincial government.

Contractors and government spekesmen expressed concern that a strike would force many skilled construction workers to leave the province.

Intelligent Life Out There

WASHINGTON (WP) — While scientists have had their doubts about the existence of even the simplest forms of life in this solar system, there is growing agreement that elsewhere in the universe intelligent life abounds.

This is a belief that has not been shaken by nearly two years of intensive study by specialists at the U.S. National Aeronautics and Space Administration's Ames Research Laboratory in Mountainview, Calif.

These specialists are preparing to recommend a carefully planned, gradually increasing effort to communicate with these extra-terrestrial civilizations.

"There is now reasonable ground for the belief that life, intelligent life, is probably widespread in the universe," says Dr. John Billingham, chief of the lab's biotechnical division. The conclusion, he says, is inescapable, for these reasons — the "high probability" that life will develop under conditions similar to those that exist on this planet four billion years ago and the billions of potential life sites in the galaxy.

"The next step is to communicate or not to communicate," Billingham says.

There are already three radio telescopes — in Puerto Rico, Canada and Russia — listening for signals from outer space.

If there are signals and the signals are strong, it might be possible to pick them up with the existing equipment, Billingham says.

Billingham says he does not favor initiating the interplanetary dialogue. It might take 500 years for a signal to reach another civilization and then another 500 for the reply, if there is one.

"Instead, let us at least search for signals on the chance of detecting something within, say, a dozen years. Then one can sit down and decide what to answer with."

Graves Uncovered

MYTILENE, Greece (UPI) — Archeologists on this northern Aegean island have unearthed 40 graves dating from the Hellenistic period (336-146 BC) outside the city walls of ancient Mytilene.

LOCAL and LONG DISTANCE MOVING
RELIABLE TRANSFER OF VICTORIA LTD.
Member of United Van Lines
388-6466 4-11

SEALIFT BATTLES ICY BARRIERS

ICY CAPE, Alaska (AP) — Lead tugs of the Arctic Marine Freighters sealift have reached the northern outpost of Icy Cape after zigzagging through miles of scattered ice.

Icy Cape, on Alaska's Arctic coast, is 298 miles from Prudhoe Bay, where the tug-and-barge fleet will deliver more than 73,000 tons of cargo for the North Slope oilfield.

No one is sure when the flotilla will be able to move around the ice barrier at Point Barrow, about 120 miles from Icy Cape.

"The ice is packed solid around the point," said Capt. Sparky Borgert, the sealift's ice-reconnaissance expert.

Borgert said it will take a stiff southeasterly wind to move the polar icepack offshore and open the way into Prudhoe Bay.

Until the ice breaks up, the sealift can go no further.

Search Continues For Downed Plane

The search continued in the Smithers area today for a single-engine plane missing since Monday with four San Diego men aboard.

Taking part in the search today were six aircraft from CFB Comox, several U.S. coast guard planes and between 15 to 20 volunteer civilian aircraft.

Missing are the pilot, Richard Presnen, along with William Hook, Art O'Brien and R. Dinnette.

The Piper Comanche was reported overdue Monday evening after it failed to arrive at Prince Rupert on what was to have been a two-hour flight from Prince George.

Smithers is located halfway between the two towns. The search is concentrating on the Smithers area because there have been several reports of a faint emergency locater beacon signal in that area.

The missing men are believed to have been on a hunting trip to Gustavus, Alaska, north of Juneau.

Aircrews Gather

Registrations at a rate of 200 a week are being received for the second Commonwealth wartime aircrew reunion to be held in Winnipeg Sept. 9-12.

The event is sponsored by the Wartime Pilots and Observers' Association, P.O. Box 1702, Winnipeg.

Some of the most famous aviators in history will attend, ranging from those who fought First World War dogfights to those who have flown to the moon.

Registrations have been received from all over the Commonwealth as well as from Brazil, Japan, Switzerland, the United States and other countries.

The reunion program will include social sessions, luncheons, a banquet, a visit to a Second World War training station and an air show, a parade and Cenotaph service, and a ball with music from the 1940s.

The program for delegates' wives will include riverboat cruises, fashion shows and luncheons.

Registrations should be made as soon as possible so final arrangements for all events can be made.

The first and *only* residential development on the Inner Harbour!

Laurel Point is ready for living.

There has never been anything like it in Victoria; there will never be anything like it again. See it today, start living here tomorrow. Now is the time for this once-in-a-lifetime opportunity. Prices are certain to go up, interest rates could too.

Laurel Point Prestige Condominiums feature:

- Unobstructed waterfront location
- Surrounded by a park
- Spectacular ocean and mountain views
- Choice of 37 outstanding floorplans
- Brick fireplaces and huge terraces with barbecues
- Magnificent landscaping with Garden Pavillion
- The Harbour Club—a private getaway for Laurel Point residents only
- Pool and sauna
- 7 exclusive, architect-designed townhouses 3,000 square feet, $155,000
- Apartment condominiums, $59,000-$130,000
- Guaranteed House-Trade plan available
- Unique one-year buy-back guarantee

Weekdays: 1:00 to 8:00 p.m.
Weekends: 1:00 to 7:00 p.m.
225 Belleville Street
Phone 386-7752

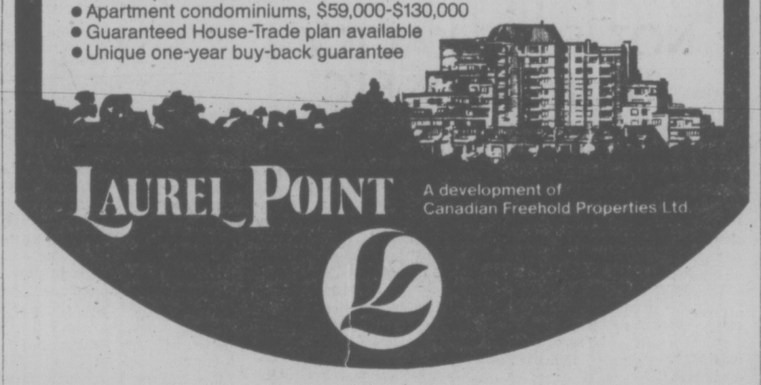

LAUREL POINT
A development of Canadian Freehold Properties Ltd.

Cedar Hill: Your year-round garden center

7-30

come in and browse; we welcome visitors
we're open daily to serve you
9-5:30 Mon.-Sat.
10-5 Sundays

SPECIAL
TUBEROUS BEGONIAS
In full bloom ..... 1.95 each
Protect your trees from Span Worm
Use TANGLEFOOT

8-6 CHARGEX
Cedar Hill NURSERY and GARDEN CENTER
1551 Cedar Hill Cross Rd.
(½ block west of Shelbourne)

CROCKETT AND JONES
SHOE SALE
ON NOW!
Young Men's
PLATFORM SOLE BOOTS
all clearing at just $25.00

Crockett & Jones
383-6215
916 DOUGLAS STREET

BROKEN LINES OF CROCKETT AND JONES SHOES
Clearing at just $35.00 to $45.00

DISCONTINUED LINES OF QUALITY SHOES
OXFORDS AND DRESS CASUALS
IN WHITE, 2-TONE, BROWN AND BLACK
Values to $60.00
Clearing at just $20.00 $25.00 $30.00 & $35.00

CAPITAL MID-SUMMER SAVINGS!
★ GREAT VALUES ★ SOME ITEMS LIMITED!
SHOP FRI. 9-9, SAT. 'TIL 5:30

DACRON II BACK-PACKER

REBEL
2-lb. DACRON II fill with SCHUSS nylon outer shell and lining and full zipper. Cut size 30"x80" complete with stuff bag.
SPECIAL 23.95

MARK III
3-lb. polyester fill extra long summer sleeping bag. Cut size 36"x88' with fortrel/nylon outer cover, warm sports flanellette lining and full zipper. Regular 31.95
SALE 23.99

MINI RUCKSACK
Assorted bright color nylon mini rucksacks — convert to belt carried pouch when not in use. Ideal for day hikers, cyclists, school books, etc.
SALE ..... EACH 1.99

PACK AND FRAME
Deluxe pack for people on the go! Oxodized tubular aluminum "H" frame with pin and ring mounted. ORANGE OXFORD NYLON pack with 4 outside covered zippered pouches. Regular 24.95 complete.
SALE 18.88

DACRON II SLEEPING BAGS
Deluxe sleeping bags for summer and fall at great savings! DACRON II fill for warmth — deluxe BLUE DENIM outer covers for rugged wear and style with cotton flannelette lining and full zippers.

D300D
3-lb. DACRON II fill — cut size 36" x 80" with storm welt. Regular 41.95 — SAVE 9.00!
SPECIAL 32.95

D400D
4-lb. DACRON II — cut size 36"x82" with storm welt. Reg. 47.95 — SAVE 10.00!
SALE 37.95

PLUS OTHER DACRON II AND DENIM BAGS AT SIMILAR SAVINGS.

PRIMUS STOVE
2-burner PRIMUS butane camp stove for camping, summer cabin or beach use. Large size butane cartridge lasts 5-7 hours per burner (not included). Reg. 49.95 each.
TO CLEAR 29.99

CLEARANCE ON SWIMMING AIDS
Take advantage of the great savings offered — limited quantities in some items — so hurry!

OPEN HEEL SWIM FINS
Adjustable belt
SIZES 2-5 ..... 3.49
SIZES 5-10 ..... 4.49

• DIVING FINS
Full foot frogmans style
SIZES 5-6. Reg. 8.95 ..... 5.99

• SNORKELS
Reg. 1.95 ..... 99¢

• SEA-BOY SWIM MASK
Reg. 2.95 ..... 1.99

• THUNDERFISH SWIM FINS
Full foot pro model 8-10.
Reg. 12.95 ..... 8.99

FOLD-A-CARRIERS
Folding plastic water carriers in 3 popular sizes — may be frozen to give ice water as it melts
1½ Gal. 1.49 | 2½ GAL. 1.79 | 5 GAL. 1.99

FISHING DERBY SPECIALS

- LUHR JENSEN DOWNRIGGER 38.88
- LIL CHIEF ELECTRIC SMOKER 38.88
- ABE & AL FLASHER 3.49
- RHYS DAVIS TEASERS ..... 99¢
- JIM GILBERT'S KRIPPLED MINNOW 1.09
- 40 GRAM STINGSILDA 1.49
- 10-LB. LEAD CANNONBALL WEIGHT 5.75

Plus Great Savings on Trolling Rods, Reels and Combination Sets.

SUMMER FABRIC SPECIALS

Polyester Satinette 45"
100% polyester floral prints in light or darker shades for summer dresses, tops, long skirts, etc.— an easy care washable fabric.
SALE ..... 2.98 yd.

Print Corduroy 45"
100% cotton corduroy — good choice of floral patterns in light or dark colors for summer wear. Reg. 3.95 yd.-4.95 yd.
SALE 2.49 yd. 2.98 yd.

Polyester Crepe and Pongee 45"
Color prints in both fabrics in light summer shades for blouses, scarves, etc. (washable).
Reg. Values to 3.95 yd.
SALE ..... 1.98 yd.

MEN'S WEAR

G.W.G. VESTS
Corduroy vests — snap button front, belted back in colors of navy, powder blue, chocolate brown, cream, rust or light green. Sizes 34-44. Reg. 10.95.
SPECIAL 7.95

G.W.G. CASUAL SUITS
Choose from gabardine, polyester knits or brushed denim — full range of sizes (38-46) in assorted colors (subs—slight imperfections will not affect look or wearing qualities). Reg. 39.95
SPECIAL 21.95

SWIM WEAR—25% to 50% OFF
Choose from boxer cut in poly/cotton blend (lined) or briefs in 100% nylon stretch. Assorted colors and styles, sizes S.M.L. Reg. 4.95 to 6.95.
25% to 50% OFF

'BIG BLUE' JEANS
SAVE 4.00
Wide leg style, 3 button sides, 4 pockets, zipper front in a 14 ounce indigo denim—pre-washed, ready to wear. Sizes 26-34. Reg. 21.95.
SALE 17.95

CAPITAL IRON & METALS LTD.
1832 Store St. 385-9703 8-6

arran house

A MODERN CONDOMINIUM APARTMENT

superb, dignified elegance

OUR HOSTESS WILL BE ON DUTY WEEKDAYS FROM 6-9 P.M., SAT. & SUN. 2-9 P.M.

545 RITHET ST.

(One block from Dallas between Menzies and South Turner)

598-5636 383-8924

2-Bedroom From $49,000

5-15 J. Fitterer Building Ltd. 8-6

EVERGREEN HILL

1188 YATES STREET

OPEN TO VIEW WED.-SAT. 1:30-5 P.M.

Large two-bedroom, two-bathroom suites, with large kitchens and loads of storage closets. Within walking distance of city centre. Priced from $41,000 to $46,000. Only 12 suites left. Stop by and view the excellent design of this quality development.

For personal viewing anytime call

DOUG MENZIES 478-9161

BUD WALKER 478-7420

REALSPAN PROPERTIES LTD.

388-6454

7-21

1334 IVY

OPEN HOUSE

Saturday, August 7th

1:30-4:00 P.M.

REDUCED — AVAILABLE NOW!

FEATURING CLOSE-IN SECLUSION — rock walls and 2 massive rock fireplaces, lot 66x92, 1,350 sq. ft. up (6 large rooms) plus 550 sq. ft. finished in the full high basement, 2-car drive-in garage, 1 four-pce. bath plus 2-pce. ensuite, 5 sliding glass doors to wrap-around balconies. Beautiful long views day and night. Less than 4 years (with lavish tasteful decor and design, vaulted beam living room ceiling). Close to schools, bus and shopping — now only $80,000. DICKIE AGENCIES LTD., 919 Fort Street, 382-4312. Res. 477-4662 and 595-4329. (ML 17931 LOCK BOX).

8-6

Châteauneuf

1149 ROCKLAND AVE.

The nearly perfect location, quality construction, varied floor plans, thermopane windows, utility rooms and two bedrooms in each home, are the main features that appealed to the people who have purchased in Chateauneuf.

You are invited to view the remaining suites during our open house.

TRADE YOUR HOME ON OUR GUARANTEED SALE PROGRAM

CHECK INTO THE SPECIAL 10% INTEREST RATE MORTGAGES AVAILABLE TO PURCHASERS

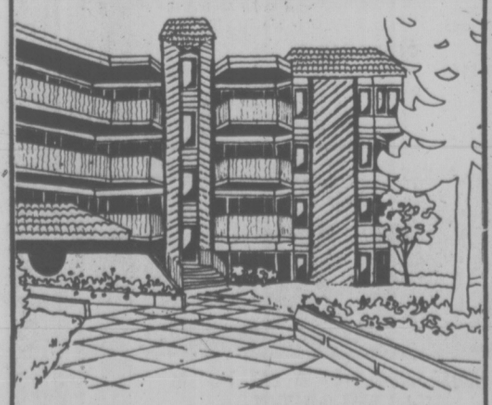

VIEWING TIMES:

Monday to Saturday, 1 p.m. to 6 p.m.

FARMER Investments & Realty Ltd.

382-2134 388-9989

7-26

MOVE UP TO THIS TOP QUALITY 1½-YEAR-OLD ARDMORE RESIDENCE

OPEN HOUSE 2 p.m.-4 p.m. SAT. and SUN.

655 BRADLEY DYNE ROAD

Off West Saanich, past Ardmore Golf Course

4 bedrooms, 3 bathrooms, 2 sundecks, large kitchen with breakfast area, stove, fridge. Large sunken living room with old brick fireplace and custom drapes. Separate dining. Large finished rec. room and utility room. Double garage with double driveway, and many other added features. Private sale by owner-builder. 656-1884.

$97,500

Immediate tenancy can be arranged as owner is relocating

NEW STRATA TITLE DUPLEX

4-PLEX PLAN

950-952 ELLERY STREET (Esquimalt)

AVAILABLE THIS WEEK ONLY AT THE LOW PRICE OF $119,000

4,400 square feet, four complete bathrooms, completely carpeted with quality shag, 12 bedrooms, 4 laundry rooms, well-insulated, resilient bar ceiling, maintenance-free yard.

8-6 CALL 383-4568

CADBORO BAY

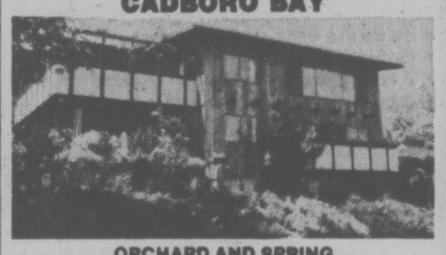

ORCHARD AND SPRING

2502 SINCLAIR

OPEN HOUSE SATURDAY 2 to 5

A superbly designed and constructed 5-bedroom residence with excellent sea views, a fully fenced orchard and a registered spring—a unique country retreat in the heart of Cadboro Bay. View balconies off two of the bedrooms. Three bathrooms. Intriguing well planned kitchen, with adjoining laudnry room. Large completely private sundeck off dining room. Recreation room. Workshop. This unique 3 level residence is offered at $122,000.

RESIDENCE 598-1420 TED WALFORD OFFICE 477-1841

7-23 BLOCK BROS. REALTY LTD.

BEAUTIFUL BRENTWOOD

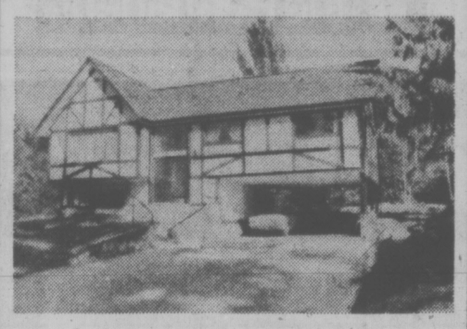

OPEN HOUSE

SAT., 1:30-4:30

6973 WALLACE DRIVE

This 1974 sq. ft. of finished floor area has everything a happy family requires in a home. It features an extra heavy shake roof, double carport and large family room with fireplace. See this one for quality and value. MLS $75,900.

BUD ZUCK 384-8001 or Res. 598-7215

OPEN HOUSE

SAT., 1:30-4:30 P.M.

7085 BRENTWOOD DRIVE

Sure this home needs some rejuvenating, but its superb sea view location makes it very worthwhile. Main house — 3 bedrooms, plus attic space, living room with fireplace and separate dining room, big family kitchen. Side suite has upper living room plus kitchen, bath and BR. Each has basement area and sep. furnace and meters. Offers invited on asking price of $70,000. MLS.

View with JOYCE MILLER or JOHN MORRY

FOR SALE Royal Trust THE SIGN THAT SELLS

The Royal Trust Co.

384-8001

This two-bedroom, full basement home on a quiet street is in spotless condition. Roses, shrubs, flowers, vegetable garden. All interior painted. Bathroom, kitchen, wiring and plumbing redone in last 1½ years. New MLS. Only $55,900. Call:

Century 21 REAL ESTATE

MAYFAIR REALTY

Leighton Noble

386-2955

or

658-8968

8-6

WATERFRONT

OPEN TO VIEW

560 LANDS END ROAD

(West of West Saanich Rd.)

Saturday 1:30 to 4, and 7 to 9 p.m.

Owners moving to the States . . . your opportunity to acquire a modern 3-bedroom home on a beautiful .87 acre of waterfront with lovely cove and private beach. Warm, sunny location with sweeping views of Sea and Islands.

View this choice property and submit your offer on the asking price of $129,000 (MLS 17103)

382-2134 GERRIE HUTTON 386-3927 (Res.)

FARMER Investments & Realty Ltd.

825 BAY ST., VICTORIA, B.C. 382-2134

OPEN HOUSES

SATURDAY, 1:30-5:00

3910 SOOLTON—CADBORO BAY

- more than you expect • 6 or more bedrooms
- Walk to U. Vic; maybe keep boarders
- Pleasant family spacious accommodation
- Large private rear garden. ML 17897
- $86,000. Ask about our 11¾% mortgage.

386-2111 GARY RESTELL 477-0851

1318 RICHARDSON

- Modern 3-bedroom • High mountain view lot
- Full basement • Private garden
- Large in-line living and dining room
- Immediate possession — $66,800. ML 17502

386-2111 A. D. WHEELER 477-4789

8899 MARSHALL ROAD—Off McTavish Road

- Sweeping seaviews • ¾ acre lot
- Pleasant 2-bedroom, spacious design
- Quiet no-traffic area • ½ block to park
- Abundant fruit trees and gardening
- Ideal retirement — $85,000. ML 17738

386-2111 ROY KAISER 477-6813

MONTREAL TRUST CO.

8-6

OUTSTANDING VALUE IN COLWOOD!

583 Cedarcrest Dr. Compare these features: heatilator brick fireplace — day/night control — Panelled Rec. Rm. with entertainment bar — Split-Level Design — Heated Hobby Shed — 2 Hot Water Tanks — All on ½ acre of Park-Like Landscaping and all at a value packed asking price of $69,900. To view this fine 4-Bdrm. home please call:

385-1547 MIKE SWEENEY 384-8124

384-9006 BOB SIMON 384-8124

Pemberton, Holmes Ltd

8-6

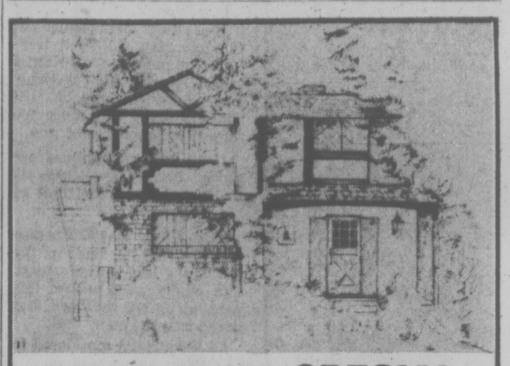

V-E-R-Y SPECIAL

CENTRAL SAANICH

Open Saturday 1-3:30 and 6:30-8:30

2418 Wilcox Terrace

Towering trees surround this executive 5-bedroom home just ten minutes from the city. "PRIVACY" and "SECLUSION" reign supreme. The interior wood panelling and the care to design and construction combine for that feeling of being at one with NATURE. Gracious living at $84,800.

386-3231 BARB MacDOUGALL 384-7291

386-3231 NORA STOW 384-5765

8-6 BLOCK BROS. REALTY LTD.

ASKING $42,500!!!

OPEN HOUSE

FRI., 6-8 P.M.; SAT., 1:30-4 P.M.

654 GRIFFITHS STREET

CHECK THESE FEATURES:

3 Bedrooms — New Aluminum Siding

Auto Oil Heat — Quick Possession

Full Basement — Rewired

Modern Kitchen — Try $2,500 Down

MLS 17962

595-5171 DICK JAMES 592-2139

OPEN SATURDAY 1:00-4:30 P.M.

585 O'CONNELL

GLANFORD CUL-DE-SAC

$59,500

This spotless home is 1400 square feet on the main floor with a full, high basement ready for development. It features 3 bedrooms, a large dining room with hardwood floors, and a bright kitchen with an eating area. All this is on a quiet cul-de-sac, close to park, schools and bus. MLS.

595-5171 BRIAN MARTIN

OPEN HOUSE

SATURDAY, 1:30-4:00 P.M.

$52,900

3 BEDROOMS — FULL BASEMENT

6-month-old strata duplex. Lovely neighbours, great area for kids, quiet dead-end street with park. 5 mins. to "Town and Country". 789 Seven Oaks (Off McKenzie).

TONY BROGAN 388- (Pgr. 2471)

JOHNNY HAYDN 388-6275 (Pgr. 2426)

Realtor

Canada Trust, 595-5171

1537 Hillside Ave.

8-6

Park Thieves 'Touring Pros'

PORT ANGELES (AP) — Thieves, including touring professionals, are finding easy pickings among the relaxed visitors to Western national parks, a federal investigator says.

Steven T. Kernes, the National Park Services' only fulltime investigator, says authorities have identified about 25 people who they think may be making a regular circuit of Western parks.

In three seconds to five minutes, the professional thief can enter the average car and loot it. No one notices, Kernes said Thursday, because the thieves look like ordinary park visitors.

"People who come to the parks drop their guard," he said. "When they come out of a big city like New York and into a National Park, they feel like they are totally safe from any of the city problems. That's a mistake.

"Here alone, we have 500 homes on park land, and 2.5 million visitors a year. We're getting the problems that the cities have."

Last year, 200 people reported their cars looted at Olympic National Park trailheads or parking lots, Kernes said. Another 100 probably lost possessions but did not notice it until they were too far away to report the crime.

Along with auto crimes are rapes, house break-ins, assaults and even the theft of trees.

Kernes said that one person was arrested for theft at the end of the last tourist season. Two others were nabbed this year, which has continued last year's trend of many thefts.

All three were considered to be part of the professional circuit.

Kernes said the "touring pros" usually appear at Olympic, Mt. Rainier and Yosemite national parks. He said they rarely are found in the Midwest because those parks lack the ground cover necessary to allow a quick hiding place, should one be necessary.

"They concentrate on cash. They may see things like a purse and take the cash out. In some cases, they completely remove every item in the car," said Kernes.

Kernes' fulltime status is something of a fluke, he said. Most parks have investigators who double as rangers.

The law enforcement men carry firearms and the latest police gadgets, like homing devices and lenses that enhance vision at night.

Kernes said the Olympic park is considering use of videotape machines which would go on when something like a car door is opened.

"To catch these criminals, you have to use anything you can that's legal," said Kernes. "We have to have the capability to deal with crime."

Teamster's Body Found

FAIRBANKS, Alaska (AP) — The body of Jack (Red) Martin, one of two Fairbanks Teamsters missing since mid-July, has been found in a shallow grave north of the supply centre for trans-Alaska pipeline construction.

Alaska coroner Lincoln Ost said Wednesday in Fairbanks he is satisfied the partially decomposed remains found in dense foliage off a side road are those of the 45-year-old job foreman missing since July 18. He said his preliminary examination indicated Martin was shot twice in the head.

DISPLAY REAL ESTATE

Pages

CLASSIFIED REAL ESTATE

280 Acreage for Sale and Wanted
240 Business Opportunities
241 Business Opportunities Wanted
247 Commercial or Industrial Properties
258 Condominiums and Townhouses
253 Country Homes and Properties
270 Exchange Real Estate
290 Farms for Sale and Wanted
263 Garages for Sale, Rent, Wanted
293 Gulf Island Properties
250 Houses for Sale
265 Houses Wanted to Buy
295 Listings Cancelled
268 Listings Wanted
271 Lots for Sale
294 Mainland and Out-Of-Province Properties
273 Property for Sale
274 Property Wanted
244 Revenue Property
245 Revenue Properties Wanted
285 Up-Island Properties
259 Waterfront Properties

See 3rd Section of This Newspaper

$57,500
FOR SALE BY OWNER
3 years old
3-bedroom home
Glen Lake Area
478-6058 No Agents

OPEN HOUSE
BY OWNER
4015 SAANICH RD.
SAT., AUG. 7 — 1:00 to 3:30 P.M.
Small two bedroom home. Ideal retirement or starter. Well landscaped lot. Good mortgage available.
479-7786

ESTATE PROPERTY FOR SALE
Land — Approximately 104.96 acres on Viaduct Avenue near Prospect Lake.
Offers will be received until August 31, 1976. The Highest or any offer not necessarily accepted.
For further information contact
THE CANADA TRUST COMPANY
650 View St. Victoria, B.C. 382-8111

OPEN HOUSE
SATURDAY, 1:00-4:00
4237 GORDON HEAD RD. — $89,900

Half-acre gardener's paradise. Gordon Head. This excellent family home has 4 bedrooms, living room with bay window, in-line dining room and kitchen with eating area. The family room has a brick fireplace and there is a large unfinished rec. room, as well as a laundry/workshop area. This secluded lot has a right of way to the Arbutus Cove for beach combing or picnicking. Excellent value in this desirable area. Close to University, Racquet Club and all schools. For appointment to view, phone:
JEANNE or MURRAY LUCAS
386-2111 477-1342
MONTREAL TRUST CO.
8-6

University/Arbutus Cove
(4001 HOLLYDENE PLACE)
★ 4-Level split — 4 bedrooms, 2 bathrooms
★ Partial sea views
★ ⅓ acre professionally landscaped
★ Assumable mortgage
★ Rec. vehicle parking
★ Priced right — $99,900. MLS 18429
GLEN McDANNOLD or HERB McDANNOLD
382-9191 (24 hrs.)
the Permanent
8-6

A. E. LePAGE
Appointment

A. E. LePage Western Ltd. is pleased to announce that BRENDA ELLIS has joined their staff of successful realtors. Brenda is a graduate in Interior Design and Housing, from Lakeland College, Alberta. She is a native Victorian and would be pleased to assist you in your real estate requirements.
Call Brenda at 386-6331 or 383-0463

949 ROCKLAND SQUARE
949 Pemberton Road
THE ONLY TOWNHOUSES IN THIS DESIRABLE AREA
For the Executive/Professional Family
One mile from downtown centre
• 16 deluxe units on 1.3 acres
• landscaped sprinklered grounds.
• 3 floor plans/some with full basement.
• 3 bedrooms, 2½ bathrooms
• Wood-burning brick fireplaces
• 7 top line appliances
• Quality carpeting and hardware
• Fenced courtyards/2-car parking
• Electric heat. Thermopane windows
$108,000 to $112,000
OPEN FOR VIEWING
MON. TO SAT. 1:30-4:30
SUNDAY HOSTESS 2:00-4:00
To View by Appointment please phone
HERB McDANNOLD GLEN McDANNOLD
595-1223 SALES OFFICE
382-9191 (24 HOURS)
COURTESY TO ALL REALTORS
the Permanent

HERE ARE TWO

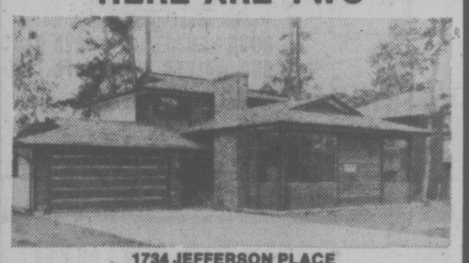

1734 JEFFERSON PLACE
Quality construction seldom seen. Builder is a tool and die maker by trade and home is precision built. Kitchen cupboards solid walnut. Thermopane windows.

JEFFERSON PLACE
Built by Mike Gerric. A quality home in a quiet location close to schools, parks and bus line.
BEAUTIFUL HOMES
IN THE JEFFERSON PLACE DEVELOPMENT. ADJACENT TO LAMBRICK PARK WITH TENNIS COURTS, SWIMMING POOL AND LARGE PLAY AREA. DROP BY, OFF SHELBOURNE STREET, ONE BLOCK NORTH OF FELTHAM RD.
OPEN HOUSE — 1:30-4:30 P.M. — EVERY DAY except Sunday
PRICED FROM $73,900 TO $95,500
WALL & HOMEFINDERS REALTY LTD. RIDEKOP
386-2911

OPEN HOUSE — SAT. 1:30-4:30
1605 REDFERN ST.

ONLY $51,500
Full basement, 3 bedrooms, close to Rec Centre. Beautiful lot, separate garage. All in excellent condition.
SIMONS 386-6762 MacLEAN
Penthouse Realty Ltd.
8-6

FOR SALE — TRIPLEX

THIS TRULY CHARMING, FULLY MODERNIZED BUILDING HAS A VERY COMFORTABLE 2-BEDROOM OWNERS' SUITE. THE LIVING ROOM HAS A FIREPLACE AND SO HAS THE MASTER BEDROOM. THE FLOOR PLAN IS VERY FLEXIBLE. THE KITCHEN IS WELL ORGANIZED WITH ROOM FOR AN EATING AREA. A GLASSED-IN FRONT PORCH AND A LARGE SUNDECK ARE JUST TWO OF THE EXTRAS. UPSTAIRS ARE TWO 3-ROOM SUITES THAT BRING IN $265 PER MONTH RENT. PLEASANT GARDEN WITH A LARGE VEGETABLE PLOT. MORE ROOM FOR DEVELOPMENT IN THE BASEMENT. ASKING ONLY $58,000.
CALL PETER BARDON 592-2431
8-6 LANSDOWNE PROPERTIES LTD.

mann
T. L. MANN & ASSOCIATES LTD.
1820 OAK BAY AVENUE
SEE THESE VALUES!

OPEN HOUSE SAT. 1-4
630 SEDGER RD.
(Near Forest Research Lab)
FAMILY HOME FAMILY AREA
Here it is at last. A roomy 18-year-old home on a 10,000 sq. ft. lot, close to shopping, bus and schools, with views of the city and only 10 minutes from downtown. Large living room with fireplace, separate dining room, kitchen with eating area and lots of cabinets. Bedrooms: 3 on main floor and 1 downstairs. Basement with family room, utility-storage workroom and drive-in garage. Extra carport for car or boat. Fresh paint, wall to wall carpet and in clean condition. Don't miss this one at only $69,500. New MLS.
Bus. 598-5144 KEN MANN Res. 477-6773

Great
OPEN SAT. 2-5
3 Bedrooms
Modern Kitchen
Large Sundeck
Mountain Views
207 CADILLAC
Separate Dining Room
Full High Basement
Close to All Amenities
Only $52,900. (MLS)
GERRY MARTIN
Bus. 598-5144 Res. 477-7050

COMMERCIAL PROPERTIES
ESQUIMALT
10,300 sq. ft. lot with excellent 3-bedroom home, zoned light industrial. Perfect for residence and business combination. At $6.75 P.S.F. or $69,500. It's worth your call.
VICTORIA
9,900 sq. ft. lot with big old house solid as a rock. Zoned light industrial. Excellent traffic and sign display area. Good for wholesale, retail or service function. Lot is 90x110 and ready for paving. Priced at $110,000.
KEN MANN
Bus. 598-5144
Res. 477-6773

DOLL'S HOUSE
OPEN SAT. 2-5
Large Living Room with Fireplace
2 Bedrooms
Modern Kitchen and
Separate Eating Area
3586 CALUMET
No Steps
Rose Garden
Close to All Amenities
Only $42,900. (MLS)
GERRY MARTIN
Bus. 598-5144 Res. 477-7050

OPEN HOUSE FRIDAY 7-9 P.M., SAT. 1-5 P.M.
3048 MILGROVE
$43,500. YOU MUST BE KIDDING!
And you even get fridge, stove, washer and dryer! This is a small but very clean bungalow — 2 bedrooms, bright kitchen and living room with fireplace. Well-kept yard with new fencing, fruit trees and garden at rear. See it and believe it.
LORNE PEASLAND
Bus. 598-5144 Res. 384-9515
598-5144
8-6

DISPLAY HOME OPEN DAILY 1-5 and 7-9
4166 THORNHILL CRESCENT (ML) Turn off Shelbourne and onto Torquay Drive

Spanish designed, fully furnished Show Home presented by
J. McLAREN CONSTRUCTION LTD.
* Across from Lambrick Park and new school.
* Approx. 1300 sq. ft.
* 3 Bedrooms, 1½ baths.
* 2 Fireplaces
* Rec. room and bar.
ONLY $84,900
PLUS: ON VIEW AT THE SAME LOCATION
PREMIER INTRODUCTION!
ALSO:
Wilson Family Oriented TOWNHOUSES
32 3-Bedroom Units from $47,900
Irving House, Adult-Oriented
CONDOMINIUMS
50 incredible apartment homes high on a hill with unobstructed views, from $45,900
TAMPICO HEIGHTS and BEN BOW
• Choice of 21 Prime Lots
• Choice of 4 Floor Plans
BUILT TO SUIT YOU!
1200 sq. ft. Approx., 1½ baths plus options of your choice! 3 month occupants. 5-Year Hudac warranty by:
J. McLaren Construction Ltd.
PRICED FROM $63,900
For Further Information phone
JEANNIE DEWHURST 384-8001, 477-6040—ROYAL TRUST CO.
8-6

2326 HOLLYHILL PLACE

OPEN HOUSE — SATURDAY, 1 to 3:30

Situated in an exclusive area of luxurious homes and on a semi-private lane, this distinctive 4-bedroom residence has seclusion, views of the Straits and Islands, and the ultimate in luxury. Large living room with fireplace, formal dining room with an adjoining and totally private patio, and a spacious, well-designed kitchen. 3 bathrooms. Family recreation room. Sewing-cum-laundry room, 2-car garage. Offered at $99,500.

ERNA ELLSAY 477-5705 — TED WALFORD 477-1841 598-1420

BLOCK BROS. REALTY LTD.

8-6

OPEN HOUSE

921 JASMINE RD.
SAT. 1:30-5:00 P.M.

3 BEDROOMS — 66x239 LOT
ONLY $59,950

Located in a quiet area. The inside has been completely remodelled and decorated. The main floor consists of large entrance hall, living room with rustic fireplace and lead windows, cosy family room, dining room, modern kitchen, 2-piece bathroom and sundeck. An open stairway leads to the 3 bedrooms and a 4-piece bathroom upstairs. There is a spare bedroom in full basement. You will like the large garden with numerous fruit trees, berries and planted vegetable garden, ready for you to pick. For prior viewing call:

385-7721 BILL WEISS 598-8443

GARDNER REALTY LTD.

8-6

OPEN HOUSE — SAT., 1:30-4
1142 LEONARD ST.
FAIRFIELD

CHARACTER PLUS

3 bedrooms, den, large family kitchen. Completely renovated with hand-crafted cabinets in kitchen and 3-piece en suite in master bedroom. An immaculate yet cosy home. Just listed at $64,700.

REALSPAN PROPERTIES LTD.
BOB MURPHY 592-7250
388-6454

8-6

OPEN HOUSE

Fri. and Sat., 1:30-4:00 p.m.
536 DUNBAR CRES. (off Judah)
Beautiful, Immaculate House

CUL DE SAC — PARK LIKE AREA

I sincerely believe that you have not seen a home like this at this price. Owner is leaving Victoria. Occupancy could be immediate. Do not miss this opportunity. Built for a builder. Many extras. Superb quality. Three or four bedrooms. Two bathrooms. Gracious living room opens onto a spacious sundeck offering a lovely view. Charming recreation room with adjoining bar. Large bright workshop. Parking space for autos, boat and camper. Exquisite grounds with evergreen hedge overlooking park-like area.

$68,500

Vendor will pay off existing mortgage. Be free to arrange your own financing or purchase cash receiving clear title.

Century 21 REAL ESTATE PRINCIPAL PROPERTIES
4088 SHELBOURNE
477-9514

W. G. MOORE
479-3331

8-5

ACROSS FROM GOODACRE LAKE IN BEACON HILL PARK

"ON THE PARK" 280 DOUGLAS
LUXURY STRATA TITLE HOMES

Spacious and elegantly appointed units individually equipped with deluxe appliances.

OPEN FOR VIEWING 1:30 p.m. to 5 p.m.
Daily Except Sunday

PRESENTED BY IAN RUDIAK
B.A. REALTY LTD. 388-6454

OR, FOR APPOINTMENT TO VIEW, CALL:
386-3271 477-9336

8-5

★ FAIRFIELD ★

16 ONE-BEDROOM SUITES

- FULL BASEMENT
- OIL-HOT WATER HEAT Heavy or light
- ONLY ELEVEN YEARS OLD

FULL PRICE $250,000
TRY
$100,000 DOWN

See
★ Peter Brown ★
of
A. E. HAYNES (1966) LTD.

386-3271 8-5 658-8168

---

condominium SUITES OPEN TO VIEW

MON.-SAT. 1:30 - 4:30
SPECIAL APPOINTMENTS ANYTIME
CALL 592-2407

1665 OAK BAY AVE.
"WEMBLEY MANOR"

Choice of North or South views—Large balcony suites with dinette areas in kitchens. Rec room, lounge, workshop. LARGE 2 BEDROOOM, 1½ BATH SUITES FROM

$43,000

1050 PARK BOULEVARD
"THE EAST PARK"

By Beacon Hill Park, off Cook St.—Close to sea and shops. Only 5 left. Deluxe 2-bedroom suites with protected balconies. Heated underground parking.

TRADE YOUR HOME—SUITES FROM
$44,350 M.L.S.

964 HEYWOOD AVENUE
"VILLA ROYALE"

Overlooking Beacon Hill Park, 1- and 2-bedroom suites. Retirement amenities, sauna, swirlpool, roof lounge, workshop.

LEASEHOLD INTEREST PRICES START AT
$25,000

1447 ST. DAVID ST.
"OAK BAY"

Luxury One Level Townhouses
Two Bedrooms at $75,000
Two Bedrooms, Den at $119,500

Whyte & Gower

7-30 OAK BAY PROPERTIES LTD.
2227 OAK BAY AVENUE
592-2407

OPEN HOUSE

NEW EXECUTIVE HOME
SATURDAY, 2-4 P.M.
919 St. CHARLES ST.

Secluded and only 2 minutes from city centre, this modern home is tucked away in a quiet lane in the Rockland area. Excellent floor plan, and superb craftsmanship. Priced at only $133,800. MLS 18137.

Your Host **DOUG FOORD**
386-3494 (24 hrs.)

WESTERN HOMES LTD.

8-6

OPEN HOUSE

HIGH QUADRA—AMONG THE OAKS
926 Nicholson—Friday and Saturday 1:30-4:30
Located in the new extension of Nicholson west of Quadra

Newly constructed home nicely situated among the oaks on a quiet cul-de-sac with other homes of greater value. Featuring three bedrooms with master en suite, well equipped family sized kitchen, superior construction and rec. room—31' long with 10' high ceiling and roughed-in rec. room — 31' long with 10' high ceiling and roughed-in fireplace and plenty of room for other bedrooms, etc. Close to schools and transportation and offered at $74,900. M.L.S. 17944.

MIKE McKENNA
386-2111 592-3611
MONTREAL TRUST CO.

8-6

CORONADA

14 STRATA TITLE HOMES

1325 HARRISON
Five blocks east of downtown Victoria

ONLY TWO LEFT

Come and see **WHY** 12 homes **SOLD** in eight weeks.

1-Bedroom, 3rd floor $32,500
2-Bedroom, 4th floor $45,000

OPEN DAILY 1 to 4:30

J. H. Whittome & Co. Ltd.
1111 Blanshard St. 388-4271

TED RADWAY 477-6176
JOE MANTON 382-5211

8-3

Open Sat., 2-5 P.M.
Town & Country — 887 Cloverdale
$46,000

Beat this one — Well-kept home featuring 1020 sq. ft. living space on main floor and 350 sq. ft. in a full high basement, plumbing is one year old, hot water tank is new plus Vendor will finish a bathroom in basement. Great holding property. MLS 18748.

ON THE SEARCH? CALL FRED LERCH
595-5171 595-7988

43 REGINA AVE.
SECLUSION

Vendor is moving north and is anxious to sell, so has reduced the asking price to $45,900. A private lot on a quiet street near Town and Country. Two bedrooms up and room for two more in the high, full basement. Mature fruit trees, some leaded windows, and a heatilator fireplace are thrown in at no extra cost.

595-5171 BRIAN SINCLAIR 479-8815
OPEN FRI., 6-8 p.m. & SAT., 1-4 p.m.

PASSMORE PLACE

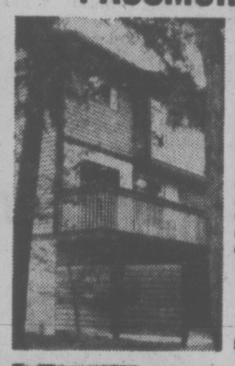

OPEN SAT., 2-4
$51,300

Corner 6-month-old townhouse. Over 1450 sq. ft., 3 bedrooms, 1½ baths, finished recreation room, 2 sundecks, lots of trees and privacy. Complex has large swimming pool and saunas. Owner transferred — possession negotiable. Follow signs off Interurban.

551 CARNATION PL.

JEAN McMICHAEL
595-5771 477-9113

OPEN HOUSE
1535 STOCKTON CRESCENT
FRI., 7-9 P.M. & SAT., 1:30-4:30 P.M.

Near K-Mart, quiet area, close to bus and shops. 2 bedrooms plus one down. Attractive kitchen, built-in dishwasher and access to sundeck. Living room has full quality carpet and fireplace. Easy-care corner lot, fenced backyard. Owner has bought. Open to offers on $59,500. MLS 18403.

595-5171 JAY ROGERS 477-4569

OPEN SATURDAY, 1:30-4:30 P.M.
2765 ROSEBERRY
4 BEDROOMS, QUIET LOCATION

Charming older home in immaculate condition. Close to schools, buses and shopping. Large corner lot has separate garage and lots of room for children to play. MLS 18747. $53,900.

TED BROWNE 595-5171 658-8412
Canada Trust 1537 Hillside Ave.
Realtor

8-6

Advertising is a guide to fashion.

CHILDREN
PETS

3 BEDROOMS
TWO BATHROOMS
WALL-TO-WALL SHAG
WASHER AND DRYER

1120 sq. ft.
to
1330 sq. ft.

LOW, LOW, LOW DOWN PAYMENT
11¾%
H.O.P.E. FINANCING
(Reduces Payments by $100 PER MONTH)

$39,900

Two-Storey, Strata-Title Near Parks, Schools, Good Bus Route, Gorge Vale Golf Club

Call 383-4568
(ANYTIME)

8-6

Whyte & Gower VICTORIA'S LEADING CONDOMINIUM BROKERS

ARE PLEASED TO ANNOUNCE THE OPENING OF

Village Oaks

2125 OAK BAY AVE. (CORNER OF YALE)

"VILLAGE" LIVING AT ITS FINEST

It's just a one block walk from your new home to the centre of "Village" life . . . with food store, travel agents, banks, a theatre, trust company, Senior Citizens Centre, hairdressers and a full range of speciality stores to cater to your shopping needs. And you'll enjoy these leisurely strolls to the waterfront — just a few minutes away. What a fine location.

LUXURY CONDOMINIUMS
OPEN TO VIEW MON.-SAT.
1:30 to 4:30 **(EXCEPT HOLIDAYS)**

See it for yourself. That fine attention to detail that makes Village Oaks a special place to live — from the architect designed reinforced concrete construction to the attractive in-suite designs and the full range of amenity areas including underground parking, hobby, laundry and activity rooms.

SUITES:
One Bedroom 897 sq. ft. Priced from $42,000
Two Bedroom 1335 sq. ft. Priced from $69,000
Three Bedroom 1604 sq. ft. Priced from $84,000

TRADE YOUR OAK BAY HOME FOR ONE OF THESE DESIREABLE SUITES

SPECIAL APPOINTMENTS 592-2407 ANYTIME

Whyte & Gower
OAK BAY PROPERTIES 2227 OAK BAY AVE.

7-31

REPRESENTING CANADA in world youth rowing championships at Villach, Austria, next week will be this eight-oared crew from Brentwood College. Holders of national title, members of crew from Mill Bay are Tom Pankratz, Allan Wood, Jamie Macalister, Marius Felix, Martin Lacey, Gordon Langer, Brad Pettinger, John Yerxa and Dale Bannerman. Another Brentwood rower, Pat Walter, will combine with Peter Murzda of Ontario in double sculls at world meet. Brentwood is coached by Tony Carr.

Blazers Could Hold Own Draft

NEW YORK (AP) — Now that the National Basketball Association has held its dispersal draft, a number of NBA teams might think it only fair that the Portland Trail Blazers hold one of their own.

If they did, the Trail Blazers probably would collect almost as much for their two front lines alone as the NBA took in for the 12 American Basketball Association players selected Thursday.

For example, how much do you think other NBA teams would fork over if they could take home Bill Walton or Sidney Wicks or Moses Malone or Maurice Lucas? Lloyd Neal would not come cheap either, and no doubt someone would pay a few sheckels for former No. 1 draft pick Larue Martin and current No. 1 draft pick Wally Walker.

All but Walker, who has yet to sign, belong to the Trail Blazers now after they selected Lucas and Malone in the telephone draft conducted at the NBA league office here.

They had to trade all-star guard Geoff Petrie, the last original player from Portland's 1970 expansion club, to Atlanta with reserve Steve Hawes to get Atlanta's No. 2 selection spot in the draft.

But it appears there are NBA general managers willing to send Portland adequate replacements in the following days and weeks if the Trail Blazers will part with some of their big men.

Veteran 6-9 forward Sidney Wicks once again found himself a big name in the trade rumor mill and there also was speculation that Malone would not be with the Blazers for long.

MAURICE LUCAS

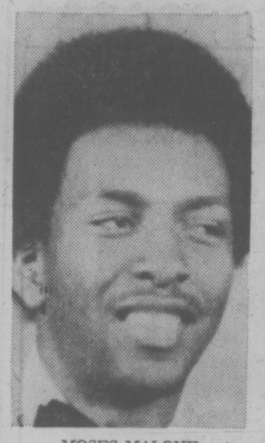

MOSES MALONE

Portland probably will get its money's worth after shelling out $350,000 for the 6-10 Malone and $300,000 for the 6-9 Lucas, two of the ABA's bright young stars last season with St. Louis and Kentucky, respectively.

With the prices for the players pre-determined, only the Chicago Bulls dropped more into the kitty. They paid $1.1 million for 7-2 center Artis Gilmore of Kentucky, the top prize in the draft, which was still another step toward completing the merger agreement between the NBA and ABA.

Chicago had the first selection by virtue of its won-lost record last year, the worst of any of the 18 NBA teams or the four ABA teams that will be part of the merger this season.

The other high-priced selections were guard Ron Boone of St. Louis, picked No. 3 by Kansas City for $250,000; forward Marvin Barnes of St. Louis, selected No. 4 by Detroit for $500,000, and guard Bird Averitt of Kentucky, picked No. 8 by Buffalo for $125,000. Buffalo swapped picks with Milwaukee and threw in a second-round draft pick next spring to get a shot at Averitt.

In all, 12 of the 20 available players from the St. Louis and Kentucky franchises were selected — all but one on the first of the three rounds of the draft — and the teams paid a total of $2,832,750 for them.

Beaming Chako Sees Top Role for Japan

SUNNINGDALE, England (AP) — Chako Higuchi, the beaming little Japanese who has taken the spotlight from the U.S. star players at the European Women's Championship, thinks that before long her country will become one of the world's foremost golfing nations.

Mrs. Higuchi plays most of her golf in her homeland. Now she is hoping to add the European title to the seven Japanese titles she already has won.

Through an interpreter — she can understand some English but can't speak it fluently — she explained that Japan is fast becoming a golf-mad country where there are more than 1,000 courses.

"It's an expensive game back home — land is so scarce that it's difficult trying to find enough space to lay out a course," she said. "That means that club subscriptions are tremendously high, and in some places it will cost around $100 just for a game.

"But people are prepared to pay it, and if you're going to pay that much then you need to be super-enthusiastic."

Mrs. Higuchi has been the star of the first two rounds of the championships. She shot a 68, lowest of the first two rounds and only one stroke off the course record, to take a first-round lead which she held with a par-74 Friday.

She went into today's round three strokes ahead of American Sandra Palmer, her nearest rival, and five ahead of other American stars Kathy Whitworth and Joanne Carner.

Miss Palmer has been in contention for the $13,500 first prize right from the beginning, but the other American women had an unhappy start and only four of them — Laura Baugh, Pat Bradley, Marlene Hagge and Beth Stone, managed sub-par cards in the opening round.

Things went better in the second round with six of the nine leaders coming from the United States.

Miss Whitworth shot a 69, the lowest score of the day, for a two-round 147, one under par. That put her third, where she was joined by Mrs. Carner, Pam Higgins, Miss Hagge and Murle Breer.

Mrs. Carner pulled up from a first-round 76 with a three-under 71 in the second round. Miss Breer was in a similar state while Miss Higgins shot 74-73.

Judy Rankin, the 1974 European champion, and Donna Young, defending champ, both had par 74s in the opening two rounds to lie in 10th place, six strokes behind Mrs. Higuchi.

Buddy Breaks Course Record

ENDICOTT, N.Y. (AP) — Buddy Allin, who won $40,000 with a come-from-behind effort last Sunday, fired a course-record, eight-under-par 63 Thursday for the first-round lead in the B.C. Open Golf Tournament.

In his first appearance in this tournament named after the popular comic strip, Allin equalled his competitive low in the 1974 Byron Nelson Classic.

The 33-30 round put him two strokes ahead of Jerry McGee and Bob Wynn. Wynn birdied the last hole for his 65.

Despite the narrow fairways that bothered many in the field of 150 on the par-71, 6868-yard En-Joie Golf Club course, scores dipped below par by the dozens as player after player conquered the greens.

Playing the back nine first, Allin birdied the first four holes and added another birdie on his seventh hole. He also birdied his 10th, 12th, 14th, 17th and 18th holes. His lone bogeys came on his ninth hole, when he lipped a three-foot par putt, and on his 16th, when he missed the green on a par three.

Buddy Allin	33-30—63
Jerry McGee	34-31—65
Bob Wynn	34-31—65
Butch Baird	35-32—67
Mark Hayes	34-33—67
Dave Hill	36-31—67
Don Iverson	34-33—67
George Knudson	34-33—67
Bill Mallon	36-31—67
Allen Miller	34-33—67
Phil Rodgers	34-33—67
Homero Blancas	35-33—68
Jim Dent	36-32—68
Terry Diehl	36-32—68
Dick Lotz	36-32—68
Mac McLendon	35-33—68
Denny Meyer	35-33—68
John Schroeder	32-36—68
Ed Sneed	34-34—68
Kermit Zarley	36-32—68
George Cadle	36-33—69
Bob Charles	36-33—69
Bob Gilder	36-33—69
Dale Hayes	35-34—69
Barry Jaeckel	36-33—69
John Mahaffey	33-36—69
Gil Morgan	37-32—69
Larry Nelson	37-32—69
Dick Rhyan	36-33—69
Bob E. Smith	34-35—69
Bob Stanton	34-35—69
Lee Trevino	35-34—69
Bobby Wadkins	35-34—69
Art Wall Jr.	34-35—69
Tom Watson	38-31—69
Stan Altgelt	36-34—70
George Archer	37-33—70
Gay Brewer	39-31—70
George Burns	36-34—70
Charles Coody	39-31—70
Tom Jenkins	36-34—70
George Johnson	36-34—70
Richie Karl	36-34—70
Rik Massengale	37-33—70
Mike McCullough	37-33—70
Andy North	36-34—70
Joe Porter	36-34—70
Vic Regalado	39-31—70
Jerry Steelsmith	33-37—70
Dave Stockton	36-34—70
Curtis Strange	37-33—70
Alan Tapie	38-32—70

GREG FINDS JOY AT HOME

By Associated Press

VANCOUVER — The more Greg Joy jumps in front of responsive audiences, the more he wants to keep jumping.

The 20-year-old high jumper won a silver medal for Canada last week before 70,000 enthusiastic Olympic supporters in Montreal. There were almost 6,500 well-wishers pulling for the Vancouve native Thursday — and he didn't let them down.

Joy won the high jump by clearing 7 feet 3 inches at the Province Olympic invitational track and field meet at Empire Stadium and, despite missing at 7-5, he said he wants more competition this summer.

"It's a shame to call it a season now because I'm just starting to feel strong," said Joy.

He said he wasn't nervous in front of a hometown crowd which gave him a 30-second standing ovation before his first jump.

The crowd, which was well short of the break-even estimate of 10,000, was disappointed when James Gilkes of Goyana didn't run in the men's 100 meters.

Gilkes, unable to run in the Olympics, elected to pass over the 100 in favor of the 200, which he won in 20.7 seconds.

Guy Abrahams of Panama, fifth in the 100 at Montreal, was a stride behind Gilkes in 20.8.

Two Kenyans—Wilson Waigwa and John Ngeno—easily won their events. Waigwa took the mile in 3:59.5, almost 10 seconds slower than the world mark of 3:49.4 set earlier this year by John Walker of New Zealand. Mark Feig of Oregon was second.

Ngeno won the 5,000-meter event with a strong spurt over the last 300 meters.

Bob Pullard of Los Angeles won the pole vault with a leap of 17 feet 7¾ inches.

Debbie Campbell of Victoria Mercuries won the women's 400 metres in 54.5 seconds. Tim Page of Victoria was sixth in the men's 100 metres; Dave Weicker of Esquimalt was seventh in the mile and Tom Griffin ninth. Ulla Hansen of Victoria was fifth in the women's 800 metres, Jack Rowe sixth in the master's one mile, and Debbie Scott of Esquimalt fourth in the women's mile.

McGinnis Fans Share Spotlight

It will be the all-star game, awards-presentation time and Fan Appreciation Night all rolled into one in the Stuffy McGinnis Men's Softball League at Central Park tonight starting at 6:30.

The annual individual and team awards will be the first item on the program and will precede the all-star game, which witl serve as a prelude to next week's league playoffs.

Named to the first all-star side are catcher Alden Govenlock, first baseman Bob Wilson and third baseman Bob Goudie of Sooke Merchants; second-baseman Scott Sinclair, shortstop Brian Grexton and outfielder Glen Kilduff of Seaboard; outfielders Lou Vermette of Ingraham and Dave Williams of Royal Oak Sporting Goods. Pitchers are Ken Fox of Royal Oak and Barry Wilkin of Seaboard. Alternates are Wayne Forland, Seaboard; Mark Perkins, Molsons; Bob Butterworth, Ingrahams; and Tom Gagnon, Port Angeles.

The second team has Larry Cole of Juan de Fuca and Mel Nelson of Ingraham on hand for pitching chores. Others are catcher Jerry Sparks and outfielder Bill Tiderman of Port Angeles; first baseman Paul Morrison and third-baseman Bob Reid of Seaboard; second-baseman Chris Carolan of Sooke; short stop Mike Wallace and outfielders Wally Popoff and Dennis Eckhart of Royal Oak. In reserve will be Bob Buglsag and Elwood Thomas of Royal Oak, Gord Rutherford of Ingraham and Tom Robertson of Seaboard.

Sidney Hotel and Harvey's Sporting Goods drew first blood in the opening games of the Sidney Men's Softball League playoffs at Sanscha Park.

The Hotelmen defeated Travelodge 6-3 while Harvey's tripped Seaboard Properties 7-4. Harvey's and Seaboard will meet in the second game of their best-of-three semi-final Monday.

In women's play, CJVI Vicettes defeated Ingraham Hotel and MacDonald Furniture Seniors downed London Boxing Club 7-6 to advance to the consolation finals of the Women's Softball League.

Opening game of that series is tentatively set for Tuesday.

Meanwhile, Vicettes will meet Stocker North Americans, Saturday and Sunday at Hyacinth Park in the first two games of a best-of-three series.

Sizzling Salmonbellies Burn Rivals in Opener

NEW WESTMINSTER — New Westminster Salmonbellies are red hot and showing no signs of cooling off.

Unbeaten in their last 12 games in the Western Lacrosse Association regular season, Salmonbellies kept right on rolling in the opening game of their semi-final series with Coquitlam Adanacs Thursday night, thrashing the Adanacs 20-4.

Last year's league champions and this year's runners-up, Salmonbellies last lost a lacrosse game in Nanaimo on June 21, when the Timbermen took an 11-10 overtime verdict.

The only flaw in what would be an otherwise perfect record came in Victoria against the Shamrocks on June 30. Salmonbellies defeated the Irish but the Rocks protested that the Salmonbellies had scored two illegal goals, the protest was upheld and the game declared a tie.

Goalkeeper Joe Comeau has contributed a large part to the Salmonbelly success because he hasn't played in a losing cause since that Nanaimo game and since he became unretired. Comeau Thursday night made 38 saves. George Musseau beat him for two goals ane Kevin Parsons and Dave Blanchard scored the others.

Veteran Wayne Goss sparked the Salmonbellies. He had five goals and three assists. Jim Johnson scored four and had two assists while Bob Tasker had three goals and two assists and brother Brian five assists to go with a single tally.

Second game of the best-of-seven series will be played in Coquitlam Saturday.

CONTROL GAME VITAL

Victoria Shamrocks move to Richmond for the second game of their best-of-seven Western Lacrosse Association semi-final series against Vancouver Burrards tonight and according to coach Nirmal Dillon, the big issue is to get the club back playing "a control-type game."

"That's our style," Dillon said after Shamrocks lost the series opener to Burrards, 7-6, here Wednesday, "and we didn't play it." Shamrocks defeated Burrards six times in six games during the regular season.

The third game is scheduled at Memorial Arena Sunday night.

SPORTS MENU

SATURDAY

BASEBALL
6:30 and 8:30 p.m. — Opening games in Pacific Northwest Sectional Senior Babe Ruth championship tournament, Oregon vs. British Columbia (Port Alberni), Victoria vs. Wyoming, Royal Athletic Park.

SOFTBALL
2 p.m. — Pacific Coast Men's League, opening game of playoffs, Vancouver Magicians vs. New Westminster Royal Towers Blues, (winner plays Victoria Bate at 4:30 p.m. and losers meet at 6:30), Central Park.

CRICKET
1:30 p.m. — District Association, preliminary Knockout Cup matches, Saanich vs. Comox, Saanich; Castaways vs. Incogs, Beacon Hill Park.

CAR RACING
7 p.m. — Time trials for combined super-stock and hobby stock program, Western Speedway.

RALPH WARREN

AUTO RACING
SATURDAY NIGHT
GATES OPEN 6 P.M.
• SUPER STOCKS •
• HOBBY STOCKS •
Time Trials 7 P.M. Racing Action 8 P.M.
ADULTS $3, STUDENT $2.50
CHILDREN 6-12 $1.00
WESTERN SPEEDWAY
8-6

Referees Blasted

SEATTLE (UPI) — Jimmy Robertson, a skillful English first division winger struck down by a broken leg, says North American Soccer League referees are giving players a "license to kill."

And he warns if outbursts of violent play are allowed to continue, English coaches may no longer let their top players spend summers in the NASL.

"My manager (at Stoke City) will be very wary about letting me return here. In fact, a lot of English clubs will be wary now," said the speedy Scot, whose leg was broken in a game between Philadelphia and Seattle on July 24.

"A player's license to kill has been expanded (in the NASL) and many feel they can do anything and get away with it. All players want to win and some will go to any extent to win if the referee will let them do it.

"All the referees — except Gordon Hill who is from England — have failed their jobs."

Mike England, a top defender who was a player-coach at Cardiff and a mainstay for Wales in many international matches, joined in Robertson's criticisms.

"The refereeing is diabolical," he said. "They get so nervous they lose control of the game."

The use of local linesmen to aid out-of-town referees causes many of the problems, claims England.

Bill Price Pursues Repeat of 1969 Win

Only one former winner, Bill Price, will be in the field for Saturday night's annual running of the Sponsors' Trophy superstock race at Western Speedway.

Price, this year's points leader with 1,320 points — a lead of only 110 over second-place Bob Collins — won the trophy in 1969. He'll be among the favorites, of course, in the 35-lap event.

The hobby stock division will feature the Ted Bertwhistle Memorial Trophy, which will be awarded to the driver showing good sportsmanship and driving ability during the feature race. The winner will be decided by a committee of Vancouver Island Track Racing Association officials.

Last year's winner was Bill Hitchcox, who leads the hobby stocks driver standings this season with 1,526 points, a margin of 571 over Wayne Johnston.

SUPER STOCK	Pts.
1. Bill Price 65 Chevelle	1320
2. Bob Collins 59 T Bird	1210
3. Jim Caudwell 67 Ford	865
4. Jerry Ferrie 64 Fairlane	846
5. Orton Ker 68 Torino	798
6. Ray Vatcher 66 Chevelle	651
7. Al Wade 67 Plymouth	480
8. Ralph Warren 65 Chevelle	469
9. Mike Grute 65 Chevelle	456
10. Neil Moore 63 Ford	444

HOBBY STOCK	Pts.
1. Bill Hitchcox 56 Ford	1526
2. Wayne Johnston 55 Chev	955
3. Gordon Stone 56 Ford	903
4. Gord Hildebrandt 64 Chevelle	645
5. Al Miller 56 Ford	429
6. George Shillito 57 Chev	387
7. Ray Birtwistle 56 Ford	370
8. Steve Morris 56 Ford	297
9. Dave Ireland 56 Ford	243
10. Bill Bartley 56 Ford	209

Firefighters Tie Veterans

Victoria Firefighters, host club for the Pacific Northwest 16-18 Babe Ruth baseball playoffs beginning Saturday night at Athletic Park, warmed up for the championship Thursday night by playing to a 3-3 tie with the Victoria Old-Timers.

Ferrari Quits Circuit

MARANELLO, Italy (UPI) — Ferrari announced Thursday it was suspending immediately its participation in Formula One world championship auto racing because its appeals against two Grand Prix results had been rejected.

Ferrari made the decision only five days after its reigning world champion driver, Niki Lauda of Austria, was critically hurt in the German Grand Prix at Nuerburgring.

The Italian team had appealed the victories of McLaren driver James Hunt of Britain in the British and Spanish races.

The injured Lauda holds a commanding lead in his bid for a second straight driving title, but the nature of his injuries—burns, fractures and fumes inhalation—will sideline him for the rest of the Grand Prix season. Lauda was reported in improved condition Thursday.

The International Automobile Federation, turned down Ferrari's appeal of Hunt's victory in the Spanish Grand Prix. Hunt was first disqualified because of a tiny measurement infringement, then reinstated as winner after an inquiry.

Ferrari also appealed Hunt's controversial July 18 victory at Brands Hatch, England.

Hunt was one of three drivers declared ineligible before the British classic started a second time after a multicar crash. Officials reinstated him after the restart and Hunt went on to edge Lauda by 60 seconds.

Exciting Thoroughbred Horse Racing Ten Times a Day.
Parade to the Post 1:15 Sat., Sun. & Holidays.
3:45 Wed., Thurs., Fri. Rain or Shine
Children under 10 not admitted.
Longacres
Spend the day in Seattle-Renton

OUTDOORS
stewart lang

Local Prospects Good For B.C. Derby Success

Well, this is the big weekend.

Hordes of sports fishermen will be out Saturday and Sunday trying for that "big one" and the $25,000 top prize in the ninth annual B.C. Salmon Derby.

In addition to the $25,000 prize for the heaviest salmon, there will be another $25,000 hidden-weight prize for a salmon that is dead-on a secretly designated weight.

Various merchandise prizes bring the total loot to over $75,000.

This year, Vancouver Island fishermen will have a choice of two areas to fish from dawn to 9 p.m. Saturday and dawn to 3 p.m. Sunday.

Cowichan Bay area has been expanded to inclule part of Saanich Inlet. New boundaries are lines drawn between Arbutus Point and Maxwell Point (Saltspring Island) to the north, from a marker on the east side of Genoa Bay to Wilcuma Wharf to the west; from Swartz Bay to Isabella Point (Saltspring) to the east; and from Verdier Point to Yarrow Point to the south in Saanich Inlet.

Weigh-ins for the Cowichan Bay-Saanich Inlet vicinity will be at Anchor Marina right in Cow Bay and at the Deep Cove Marina on the northwestern tip of Saanich Peninsula.

Anyone wanting to catch a large chinook at Cowichan should try one of four areas (or all) this weekend.

The stretch of water between the derby boundary at Genoa Bay and a spot about half way to the tip of Separation Point might be productive fished about 100 yards offshore. Mooch with either live or plug cut herring at about the 150-foot depth.

★ ★ ★

Other outstanding spots are just off the Saltspring side of the tip of Separation Point, around Burial Island and along Bold Bluff.

Trollers should use either a planer or one to two pounds of weight and 150 to 200 feet of line with strip.

The best times to be on the water will be between dawn and 9 a.m. and from 4:30 p.m. to the derby closing time. Most of the best catches (chinooks to 45 pounds) during the past week have been made on the small falling tide during the afternoon.

A new area this year is centred at the weigh-in station at Pedder Bay Marina and includes all waters from Possession Point in East Sooke around to Race Rocks and William Head.

And the biggest fish in the derby, which also takes in three Mainland areas, could conceivably come from this stretch of water.

The kelp bed area of Pedder Bay has turned particularly hot during the past week with Herbert Roberts landing a 45½ pounder Monday on strip, dodger, one pound of lead and about 70 feet of line.

Murray Greenberg and T. Heble boatel one 36-pounder each early Thursday morning while trolling with anchovy and strip, respectively, and Ray Goulet took three weighing 29, 22 and 15 while casting a Buzz Bomb in the same spot Wednesday night.

If the weather is rough and derby officials feel it might be chancy for small boats to make the trip from Possession Point or Becher Bay around to the weigh-in station, arrangements will be made for the fish to be weighed-in at one of the Becher Bay marinas and then driven, along with a witness, and the fisherman to Pedder Bay Marina.

There's a chance too that the top coho prize, a $5,500 15-foot boat, motor and trailer combination, might be taken by a fisherman from this area.

★ ★ ★

Over half of the catch consists of coho weighing up to the nine-pounder landed Wednesday by Gary Lait off Race Rocks.

Best spots to try for that winning lunker on an ebb tide are off William Head, along the south side of Bentinck Island, off Christopher Point, along the west side of Church Island, from the Trap Shack to Beechey Head and off the Possession Point side of Secretary Island.

On a flood tide, the Pedder Bay side of Bentinck, the east side of Church, near the Bedford Islands, off the tip of Beechey and just a little to the east as well as the north, south and east sides of Secretary Island should be best.

The kelp bed and Deep Hole areas of Pedder are fishable and producing at any time right now.

The tide at Sooke will be flooding from early morning to about 2 p.m. Saturday and Sunday with a small drop until 5 p.m. Saturday and 6:30 p.m. Sunday.

So there—but for baiting your hook—you have it.

Good luck and tight lines.

COBLE'S FISHERMAN'S CALENDAR
Time for Each Day, "Tells When Fish Bite Best"
FOR THE WEEK AUGUST 8 THRU 15

SUN	MON	TUE	WED	THU	FRI	SAT	SUN
8	9	10	11	12	13	14	15
10:22 P.M.	10:47 P.M.	11:11 P.M.	11:58 P.M.	12:44 A.M.	1:29 A.M.	2:10 A.M.	2:54 A.M.

All times are Pacific Daylight Saving. Copyright 1976
Blacker the Fish — Better the Day for Fishing

Hunters, Bucs Clash in Final

It will be league-champion Saanich Hunter Construction against defending-champion Esquimalt Buccaneers in the best-of-three final for the Island Junior "B" lacrosse championship starting at Pearkes Arena, Sunday at 1 p.m.

Saanich defeated Victoria Stingers 16-9, in a semi-final playoff at Pearkes Arena Thursday night to advance to the final while Esquimalt took the measure of Nanaimo 16-8 at Esquimalt Sports Centre to win the third and deciding game of that series.

Dave Prette had five goals for Hunters while Terry Lewis and Terry Gibbard each had three. Steve Bowack, Bill Buskirk and Terry Jay notched singles.

Doug Dilpatrick scored three goals for the Stingers. Mike Kilpatrick fired a pair. Doug Beech, in goal for Victoria, stopped 48 shots, compared to 30 saves by Rick Baines of Hunters.

Jim Entzminger and Doug Angrove each scored three goals for Hunters. Angrove also had five assissts. Jeff Whitney-Friffiths and Mark Roberts each had a pair while Randy Bryant, Bob Derragh, Norm Tapping, Darrell Deane, Steve Bendall and Dale Roberts scored singles.

For Nanaimo, Rich Sage had four goals. Forbes Mitchell scored a pair and Jeff Frketich and Charlie Randle each scored once. Bill Bendall and Don Metcalfe divided the goaltending duties for Esquimalt and made 40 saves. Mark Savoie and Ken Leahy split the duties for Nanaimo and stopped 41 drives.

BERT BLYLEVEN
. . . blanks Angels

Bert Changes Grip And Finds Fastball

Times News Services

Bert Blyleven, a major league pitcher since 1970, only recently learned how to throw a fastball.

Lacking one major tool of the trade for much of his baseball career, Blyleven still has manged 104 victories. The latest came Thursday night when Blyleven relied on his usual baffling curve ball and a newly-discovered fastball to pitch the Texas Rangers to a 1-0 victory over the California Angeles.

Blyleven, a 25-year-old right-hander, has been a stone's throw away from superstardom in his career. It now turns out that the thrown stone was a fastball.

Sid Hudson, Texas' pitching coach, said Blyleven's problem was in the palm of his hand all the time. Hudson merely had Blyleven change the grip on his fastball.

Elsewhere in the American League, the Boston Red Sox edged the Detroit Tigers 5-4; the Baltimore Orioles topped the Cleveland Indians 6-2; the Kansas City Royals downed the Minnesota Twins 6-4, and the Milwaukee Brewers beat the New York Yankees 9-3 in a rain-shortened six-inning game.

Thursday night, the Rangers scratched out a run in the second inning. Jeff Burroughs lofted a wind-blown double, moved to third on Tom Grieve's sacrifice and scored on Len Randle's sacrifice fly.

Blyleven, 9-12, allowed only two runners to reach second base and forced 16 Angeles to ground out. "I tried to kick myself in the tail from the sixth inning on and keep the ball down," said Blyleven, who recorded his fourth shutout of the season.

In the National League, Cincinnati Reds opened up a 10-game lead over Los Angeles in the west division by clipping the Dodgers 3-2.

Tony Perez slammed a bases-empty homer, Pete Rose doubled and singled twice, and pitcher Fred Norman held the Dodgers to seven hits as they paced the Reds.

In other NL contests, Philadelphia downed St. Louis 5-2, New York clipped Pittsburgh 7-4, San Diego edged Houston 4-3, San Francisco topped Atlanta 2-1 and Chicago defeated Montreal 4-3 in the first game of a double header before rain washed out the second contest.

BASEBALL SCOREBOARD

AMERICAN LEAGUE
Eastern Division

	W	L	Pct.	GBL
New York	64	41	.610	—
Baltimore	53	52	.505	11
Cleveland	52	52	.500	11½
Boston	50	55	.476	14
Detroit	48	56	.462	15½
Milwaukee	47	56	.456	16

Western Division

	W	L	Pct.	GBL
Kansas City	64	40	.615	—
Oakland	55	52	.514	10½
Minnesota	54	53	.505	11½
Texas	50	54	.481	14
Chicago	46	58	.442	18
California	47	61	.435	19

New York 000 030— 3 6 2
Milwaukee 202 104— 9 13 0
Ellis 11-6, York (5), Lyle (6) and Healy; Hendricks (6), Augustine, Frisella 3-1 (5) and Porter. Home run — Milwaukee, Scott (11th).

Baltimore 001 003 020— 6 10 0
Cleveland 000 110 000— 2 10 0
Garland 13-2 and Duncan; Bibby 7-4, Buskey (6) and Fosse. Home run — Baltimore, Decinces (6th).

Boston 000 112 010— 5 7 1
Detroit 020 000 101— 4 13 1
Jones, Cleveland 8-5 (3), Lee (8) and Montgomery; Lemanczyk 2-3, Laxton (7) and Freehan. Home runs — Boston, Rice (16th), Hobson (2nd); Detoit, Freehan (41h), Rodriquez (8th).

California 000 000 000— 0 6 0
Texas 001 000 00x— 1 5 0
Ross 6-13 and Humphrey; Blyleven 9-12 and Sundberg.

Minnesota 000 012 100— 4 9 1
Kansas City 210 002 10x— 6 9 0
Singer 8-8, Campbell (6) and Wynegar; Leonard 13-4, Mingori (8) and Martinez.

NATIONAL LEAGUE
Eastern Division

	W	L	Pct.	GBL
Philadelphia	72	34	.679	—
Pittsburgh	58	48	.547	14
New York	55	55	.500	19
Chicago	47	61	.435	26
St. Louis	44	60	.423	27
Montreal	36	64	.360	33

Western Division

	W	L	Pct.	GBL
Cincinnati	70	39	.642	—
Los Angeles	59	48	.551	10
Houston	56	55	.505	15
San Diego	52	59	.468	19
Atlanta	48	60	.444	21½
San Francisco	48	62	.436	22½

San Francisco 101 000 000—2 9 1
Atlanta 010 000 000—1 3 1
Barr 10-7, Moffitt (8) and Rader; Niekro 11-6, Marshall (8) and Pocoroba. Home run — San Francisco, Thomasson (4th).

Chicago 002 020 000—4 5 1
Montreal 000 012 000—3 7 1
Burris 8-11, Sutter (8) and Mitterwald; Stanhouse 7-5 and Foote, Carter (8). Home runs — Chicago, Mitterwald (3rd), Monday (18th); Montreal, Unser (8th.

New York 100 410 100—7 17 0
Pittsburgh 000 004 000—4 6 1
Matlack 11-6, Lockwood (8) and Grote; Reuss 10-6, Moose (4), Tekulve (7), Giusti (8) and Dyer. Home runs — New York, Staiger (2nd); Pittsburgh, Stargell (14th).

Houston 000 000 003—3 8 1
San Diego 000 103 00x—4 7 0
McLaughlin 1-1, Sambito (7) and Herrmann; Freisleben 7-9, Metzger (9) and Kendall. Home run: San Diego — Rader (6th).

Cincinnati 001 101 000—3 10 0
Los Angeles 000 002 000—2 7 0
Norman 11-2 and Bench; Sutton 12-9, Hough (8) and Yeager. Home run: Cincinnati — Perez (12th).

Philadelphia 00 041 00—5 7 0
St. Louis 020 000 00—2 7 1
Underwood, Twitchell 2-0 (5) and McCarver; McGlothen 9-11, Greif (5), Solomon (8) and Ferguson. Home runs: St. Louis — Cruz (9th); Philadelphia — Brown (5th)

GOODRICH JOINS JAZZ

NEW ORLEANS (AP) — Guard Gail Goodrich, 33, has signed a multi-year National Basketball Association contract with New Orleans Jazz.

Top Boxla Title Eludes Norburns

NEW WESTMINSTER — North Burnaby, the perennial power in provincial minor lacrosse ranks, let the big one get away but Norburns captured seven of 13 titles at stake in the British Columbia Tier One championship tournament last weekend at Queen's Park Arena.

The "big one" was the division one crown, hooked by a New Westminster club that had several seasons of runner-up finishes. With the tournament's "lacrosse boy" Rob Dalzell scoring five times, New Westminster surprised Norburns 13-8.

Norburns needed some good fortune to pull in the division two title, squeezing past an impressive Victoria squad 12-11 after trailing 11-8 with less than six minutes remaining.

The late Burnaby surge was triggered by a misconduct penalty to Victoria star Torrie Robertson. Frustrated when no penalty was assessed by referee Jim Turner after he had been felled by a two-handed slash across the helmet, Robertson apparently received the penalty because of remarks to the official.

Up to that time, Robertson had earned a goal and six assists while his linemate Paul Pynn was scoring five times.

Pynn was selected as one of the six tournament all-stars.

Saanich clubs were defeated in two of the three boys' finals that were not won by Norburns.

Coquitlam notched a 30th triumph in an undefeated season to trim Saanich 10-3 in the division eight final and another Coquitlam squad took the division ten title, overcoming a 6-3 third-period deficit to down Saanich 12-7.

Saanich also lost out in the division nine title game, dropping a 15-4 decision to Norburns.

Crowns also eluded Victoria-area teams in finals of the girls' tournament.

"Lacrosse girl" Janice Holt notched three tallies in leading South Burnaby to a 4-2 win over Saanich in the junior final.

South Burnaby took the girls' bantam championship with an 18-2 romp over Juan de Fuca and North Burnaby got seven goals from Kim Davidovitch and clipped Juan de Fuca 12-8 in the midget final.

Trail Wins

LAKE COWICHAN — Trail will represent B.C. in the Pacific Northwest Babe Ruth (14-15-year-old) championship at Laramie, Wyoming, beginning Aug. 11.

The Trail team won the provincial playoff championship here Thursday night with a 3-0, 11 inning victory over Coquitlam.

Rimmer, Mosher In Form

TSAWWASSEN — Victoria Carnarvon can thank a couple of players named Russ for a win in the B.C. Pony League baseball championships here Thursday.

Russ Rimmer tossed a one-hitter and struck out eight as Carnarvon defeated Tsawwassen 8-1. Russ Mosher cracked out two triples and a single and drove in six of the eight runs. Jim Dailey contributed two singles and scored two runs.

Carnarvon meets North Delta in the next round of the seven-team double knockout competition on Saturday.

Winner of the tournament advances to the Western Canada championships at Carnarvon Park in Victoria, Sept. 3, 4 and 5.

GORGE SOCCER ASSOCIATION
REGISTRATION 1976/77
All players in the Gorge, Esquimalt and view Royal areas who have not previously registered with the Lower Island Juvenile Soccer Association may register at Hampton Park on August 7th and 8th between 9:00 a.m. and 3:00 p.m. Last year's players contact your previous coach for registration details.
For further information call:
LORNE JONES 479-3706 — BERNIE ORTON 382-3752
8-6

TONIGHT
Roller Skate
Family 7-8:30 p.m.
TEEN 9-11 p.m.
Juan de Fuca Rec. Centre
478-8384

RENT-A TRUCK and CAMPER or MOTORHOME
For Your Vacation This Summer
SUBURBAN RENT-A-CAR
Reserve Early 386-6131
3377 DOUGLAS

COME TO SALMON COUNTRY
MODERN RENTAL BOATS
Fibreglass 9.9 h.p. and 20 h.p. outboards
RESERVATIONS
PEDDER BAY MARINA
Metchosin off Rocky Point Rd. 478-1771 8-6

SPECIAL PURCHASE
new 1976 ZENITH COLOR TELEVISION
WE HAVE JUST MADE A MAJOR PURCHASE OF 1976 ZENITH COLOR TVs AT A DRASTIC REDUCTION IN PRICE . . . THESE SAVINGS ARE BEING PASSED ON TO YOU ON ALL MODELS FROM A COMPACT 14" PORTABLE TO 26" CONSOLES. FOR THE LOWEST PRICES WE HAVE BEEN ABLE TO OFFER ALL YEAR, WE SUGGEST YOU SHOP FOR YOUR COLOR TV RIGHT NOW WHILE SELECTION IS AT ITS BEST.
COLORTRON
COLOR TV —STEREO — QUAD

ERWIN SHEA
3180 HARRIET RD. (Just off Burnside)
383-9113
Open Tues. to Sat. 8:30 to 5:30
TWO GENERATIONS OF SHEAS SERVING VICTORIA

STEVE SHEA
8-6

FRANK HAVIES (GENERAL SALES MANAGER) SAYS:
DON'T SIGN ANY DEAL 'TIL YOU SEE VICTORIA DODGE CHRYSLER LTD.
The Factory has announced that 1977 units will be up 6% + a freight increase + increased excise tax on air conditioning + weight groups.
VICTORIA DODGE CHRYSLER LTD.
STARTS ITS ANNUAL MODEL CLEAROUT SALE
—EACH UNIT BEARS OUR SALES INVOICE ON THE WINDSHIELD SHOWING THE LOWEST PRICE WE WILL SELL THE UNIT AT.
—SAVINGS AT THIS PRICE TO WHAT A 1977 WILL COST EXCEED $1000.00.
• 65 ASPENS • 25 COLTS • 20 DARTS • 20 ARROWS • 10 CORONETS • 30 TRUCKS • 10 CORDOBAS • 25 DEMONSTRATORS
OVER 200 CARS AND TRUCKS
WHAT A SELECTION TO CHOOSE FROM

STOCK SHEET STOCK NO. 6316
1976 ASPEN CUSTOM 4 DOOR SEDAN
V-8, automatic, power steering, vinyl roof plus many more options.
REG. RETAIL $5985
CLEAROUT PRICE $????
COME IN AND LOOK ON THE WINDSHIELD
NO-DOWN PAYMENT ON APPROVED CREDIT
LOW-BANK RATE
INTEREST UP TO 60 MONTHS IF NEEDED
ALL USED VEHICLES
HAVE THE WINDSHIELD PAINTED WITH THE LOWEST POSSIBLE SELLING PRICE DURING THIS GIGANTIC SALE

STOCK SHEET STOCK NO. 1580A
1974 PLYMOUTH SATELLITE 2 DOOR HARDTOP
V-8 engine, automatic transmission, power steering, radio, vinyl roof.
REG. RETAIL $3995
CLEAROUT PRICE $????
COME ON IN AND LOOK ON THE WINDSHIELD
REMEMBER
3 YEARS OIL CHANGES AS PER MANUFACTURERS' SPECIFICATIONS
NO CHARGE
ALL 1971 AND NEWER MODELS
PLUS 30 DAY 100% POWER TRAIN WARRANTY ON CARS.
ATTENTION VAN OWNERS
SPECIAL CLEAROUT OF OUR LAST 10 INSTANT CAMPER CONVERSION KITS
BOTH 8 FT. AND 10 FT. MODELS. VARIOUS COLORS. EQUIPPED WITH AN ALL ALUMINUM FRAMED TABLE AND A SOLID LINOLEUM FLOOR. 2 LARGE SLIDE-IN LOUNGES WITH STORAGE UNDERNEATH. PLUS 4" THICK CUSIONS. THE LOUNGES FOLD OUT INTO ONE LARGE BED. OTHER FEATURES INCLUDE A 2-BURNER GAS RANGE. A 35-LB. ICE BOX WITH A SINK CABINET INCLUDING A 5-GALLON WATER JUG WITH HAND PUMP.
CLEAROUT PRICE $595 each
BEFORE YOU SIGN ANY DEAL SEE THE DEALS AT VICTORIA DODGE CHRYSLER

HOURS: Mon.-Fri. 9-9, Sat. 9-5
819 YATES ST. (Dealer Lic. No. D-00867A) 384-8174
8-6

IAN BRIDGE SELECTED FOR NATIONAL SQUAD

Ian Bridge of Victoria is one of seven British Columbia players selected to the national youth (under-18) soccer team that will represent Canada at a North America zone championship tournament in October.

The 16-year-old centre-back who plays for the Lake Hill Meat club in the Lower Island Juvenile Soccer Association left Victoria Thursday to join the national squad for a 10-day invitational tournament in St. Louis.

Bridge, a member of the provincial under-18 team, had just returned home after working as a ball boy at Olympic Games matches played in Ottawa.

Sponsored by soccer's international body (FIFA), the tournament for North American zone countries will be held at Puerto Rico in October.

The winning team will advance to the Mini-World Cup tournament in Morro, Morocco, next year.

RACING ENTRIES EXHIBITION PARK

SATURDAY ENTRIES

FIRST RACE — CLAIMING, $1,950, for three-year-olds, six and one-half furlongs:
Native Moccasin (Krasner) 113
Little Red Jet (no rider) 113
Summerland Belle (Cuthbert) 118
Crafty Times (Loseth) 113
Postal Code (Dailey Jr) 108
Dollish (Combs) 113
B.C. Comedy (Wolski) 113
Swan Lake Lady (no rider) 113
Jungle Ann (Johnson) 118
Balladier Babe (Peichoto) 113
Also eligible:
Nickardee (Arnold) 113
Gum Sarn (Manning) 108
Kriscory Blue (Demorest) 108
Kriscory Blue (Demorest) 108
Nimpish (Rich) 108

SECOND RACE — Purse $2,900, for two-year-olds, six furlongs:
a—Skovinsky (Cuthbertson) 120
Keep It Coming (Arnold) 120
Hurried Romance (Loseth) 112
a—Nearly Dearly (Cuthbertson) 115
Miss Streaker (LeBlanc) 112
Crime Fighter (Krasner) 120
Baat Sing (Barroby) 115
Yankee Jet (Johnson) 115
Woodcune Court (Croaker) 115
a—R. G. Anderson entry.

THIRD RACE — Purse $2,900, for three-year-olds, six and one-half furlongs:
Wincheisea (Airth) 105
Kims Fancy (Krasner) 115
Hard To Miss (Maese) 110
Magic Return (Loseth) 115
Never Charge Jr. (Demorest) 110
Future Reference (Johnson) 115
Empyrean (Barroby) 115
Lt. Governor (Rich) 110

FOURTH RACE — Claiming, $1,950, for three-year-olds and up, six and one-half furlongs:
Nannette Marie (Loseth) 117
Its Gonna Be Close (Wolski) 114
Mr. Tom Thumb (Lanoway) 122
Scottish Crystal (no rider) 122
Win A Shot (Croaker 119
Regal Joy (Manning) 114
North Arrow (Salas) 122
Swift Peggy (Johnson) 114
Alderissimo (Cuthbertson) 119
Dr. G. G. Mac (Brownell) 119
Also Eligible:
Sails And Sunset (Arnold) 119
World Statistics (no rider) 114
Chief Exporter (Peichoto) 119

FIFTH RACE — Claiming, $2,050, for three-year-olds and up, one and one-sixteenth miles:
Lord Bug (Rich) 114
Collio (Charlton) 119
Saanich Soree (Arnold) 119
Jack N' Ginger (Loseth) 122
Glenlyon Mac (Dailey Jr.) 114
Neily Schmidt (Salas) 119
Regal Leo (no rider) 119
Majors Pride (Krasner) 119
Sir Darcy (Carter) 119
General Ridge (Barroby) 119
Also eligible:
Beau Bunnie (Demorest) 114
Langley Beau (Rich) 114

SIXTH RACE — Claiming, $2,900, for three-year-olds, Canadian, one and one-sixteenth miles:
Fintry (Loseth) 120
Shaneys Belle (Maese) 112
Black Nave (Wolski) 115
Tenusa (Barroby) 115
Billy Little Bear (Peichoto) 115
Scintillator (Lanoway) 115
Winning Touch (Krasner) 115
Atinan D (Scheleiffers) 115
Northern Bam (Salas) 120
Kickerville Lil (Rich) 110

SEVENTH RACE — Claiming, $3,800, for three-year-olds and up, one and one-sixteenth miles:
Why Beeb (Arnold) 119
Manpower (Brownell) 117
a-Patrick Michael (Manning) 108
Ellies Boy (Johnson) 115
Haigs Drive (Krasner) 111
a-Proud Magic (Frazier) 115
Lightning Wing (Barroby) 119
Ripoling Snow (Maese) 117
First Contact (Peichoto) 115
Ablakh (Rich) 110
Also eligible:
Khafare (Loseth) 119
a—Dyson entry.

EIGHTH RACE — Allowance, $3,200, for three-year-olds and up, one and one-sixteenth miles:
Making The Mark (Cuthbertson 120
Ole Conkie (Peichoto) 118
Matachai (Krasner) 115
Mio Caro (Carter) 118
Delta Bay (Furlong) 115
Lucky Gary (Loseth) 118
Music Theme (Salas) 119

NINTH RACE — "The Speed Handicap," $15,000 added, for three-year-olds and up, six and one-half furlongs:
Captains Party (Frazier) 118
Detrimental (Loseth) 117
My Boy K.K. (Carter) 117
Cash Your Ticket (Smith) 116
Balanced Reigh (Knowles) 124
Trustwood (Krasger) 117

TENTH RACE — Claiming, six and one-half furlongs:
Nicola Captain (Carter) 119
Magic Jester (Maese) 119
Willies Mark (Loseth) 119
Miss Jay Note (Brownell) 114
Monashee Kid (Smith) 119
Chief Tamao (Lanowey) 122
Panama Pete (Demorest) 114
McNoon (Manning) 117
Successful Road (Cuthbertson) 119
Lucky Look (LeBlanc) 119
Also eligible:
Mecapo (Peichoto) 119

Sprint Meeting For Sports Cars

About 40 to 50 cars are expected to compete in a sprint event staged by the Victoria Motor Sport Clubs this Sunday at Western Speedway.

It is the second in a series of six races to determine the club speed championship.

Action gets underway at 11 a.m. and there will be no admission fee for spectators.

Watch for Wrinkles

AROUND OUR SHORES
pat dufour

One of the most novel boating events on Vancouver Island's west coast takes place at Bamfield 1:30 p.m. on Saturday.

There's no time to make it by sea, but the race sounds as if it's fun enough to navigate the rough road that leads into Bamfield.

Starting at the village side of the inlet, competitors must row across to the other side, drink a bottle of beer and make their way back again.

It sounds simple enough but the villagers can be guaranteed to add a few wrinkles to complicate the contest.

Last year, as an example, the coast guard's entry made its way out in style, rowing furiously, only to come to an abrupt and somewhat humiliating halt.

Unknown to the oarsmen, some practical joker had donned diving gear and, with heavy-weight fishing line, secured their boat to the underpinnings of the wharf!

★ ★ ★

Twenty-seven cruising boats took part in the Salt Spring Island Sailing Club's popular around-the-island overnighter. Local knowledge didn't pay off, however, because the first four spots went to off-isalnd boats.

Doug Truscott's Vatican II of Vancouver won the event, being followed by Mike Howard's Sandlewood and Bevin Williams' Ruckus, both of Tsawwassen.

An international flavor was added by the fourth-placer, David Dingman's Dinger of Salt Lake City, who took time out from cruising to enter the event.

The islanders may get their revenge later this month when two of their young dinghy sailors compete in the Western Canada Youth Championships. Robert Neish and Robbie Cannon won a third place in the B.C. Junior Olympics for under-16 two-handed sailing and a place on the B.C. team.

They will be competing in Pacers at the Calgary Yacht Club on Glenmore Lake from Aug. 20 through to Aug. 22.

★ ★ ★

The Royal Victoria Yacht Club took more than its share of the hardware last weekend at the annual regatta of the Esquimalt Squadron, Canadian Forces Sailing Association.

Dennis Robinson's Hobo, Rod McBride's Lemolo and Tim Roots' Morning Calm, all of RVYC, won the three first places in Friday's long-distance race, Doug Bond's Gwahir of the host club placing fourth. CFSA's first two Sailerettes in the race were Brian McMillan's Red Start and Rod Newman's Silver Heron.

Morning Calm was first in cruising class series racing. The next four boats, all from RVYC, were John Watson's Drambuie, tied with Hobo; Jack Trueman's L'Chaiim and Chris Mobsby's Twilight.

Tony Rose of RVYC won in Laser competition, edging Nigel Clarke of the Kitsilano Yacht Club, Robin Spear of CFSA and Doug Taylor Lee of RVYC. In Fireballs it was Rob Thompson of CFSA with Ken Inkman of CFSA as runner-up. CFSA 420 sailors in the lead were Tora Thyvold, followed by Mike Wyeth and Jack Bush.

Lemolo won the Thunderbird Trophy, up for competition for the first time in seven years.

CFSA holds its annual single-handed race for cruising class skippers at 10 a.m. on Sunday. The 12-miler starts at 10 a.m.

★ ★ ★

RVYC started its C series of Wednesday night racing this week and Tony Rose again won in Lasers. He was followed by Tim Roots and Ian Pickles. In Cal 20s it was George Lewis's Sea Fever, Pat Bidxn's Pegasus and Bruce Waddington's Sunbeam.

John Davies helmed Impatience to first place in Pacific Handicap Racing Fleet sailing. Next came Glen Higgins' Freeway and Ron Shorter's Kila-Kila.

Racing starts this Wednesday at 6:30 p.m.

Lawn Bowling Finalists

George Sage and Bert Edmonds of Burnside Bowling Club will meet Doug Boyle and Dick Prismall of Victoria West in the final of the pairs competition of the city lawn bowling championships at the Victoria Club greens Saturday.

In Thursday's semi-finals, Sage and Edmonds defeated Paul Jenkins and Alex Thomson of Victoria West 13-7, while Boyle and Prismall defeated Darrell Prezeau and Merv Brock of Victoria 17-2.

All finals in the rinks, triples pairs and singles will take place Saturday.

HELP!
is what we give people with printing problems
IDEALETTER SERVICES LTD.
2524 Government St.
382-9296

FREE FILL
20,000 Yards
Hauling Charges Only
O.K. TRUCKING COMPANY LTD.
382-6136

We go a long way to please you.

Across borders, across oceans to the other side of the world. A visit to Britain, a holiday in Europe, a week in the Caribbean sun, or an adventure in the U.S.A.,...wherever you're going, Air Canada is ready to take you there—in style.

We make the going easy for you. On many of these flights, you'll fly in the superb comfort of our wide-body L-1011 or 747's. And enjoy our friendly in-flight service which includes gourmet dinners, country fresh breakfasts and piping hot lunches.

We've got a lot going for you on the ground, too. Want to tour the captivating capitals of Europe... laze on a Caribbean beach... or do your own thing in a rented car with the freedom to go where you want? Whatever you want to do, we've got a wide range of holidays to suit your needs. Call us, or your Air Canada travel agent soon to find out just how much we've got going for you.

AIR CANADA

BAYSHORE TRAVEL LTD. 1622 Government St. 382-7103

If It's Travel It's FEATHERSTONE TRAVEL SERVICE Colwood 478-9505

ASK MR. FOSTER TRAVEL SERVICE Main Floor 385-8731 the Bay

If It's Travel It's FEATHERSTONE TRAVEL SERVICE 734 Yates St. 386-6101

WESTERN CANADA TRAVEL SERVICE 729 Johnson 382-6160

traveleyden For Information and Brochures 388-4201

If It's Travel It's FEATHERSTONE TRAVEL SERVICE 101 Parliament Mews 230 Menzies 386-8427

COAST TO COAST NEWSPAPER ADVERTISING SELLS THE MOST

THE NEWEST RYE IN YOUR SKY.
New CN Tower whisky. A brand-new Canadian whisky of towering quality. For smoothness, flavour and value McGuinness' latest achievement stands tall and proud.
NEW CN TOWER CANADIAN WHISKY
the tower you can take home.

PETER POLLEN USED CARS
MONEY BACK GUARANTEE
Need we say more?
OPEN NIGHTS 'TIL 9

REDUCED TO SELL
'76 FORD ¾ TON CAMPER SPECIAL WITH 8 FT. OKANAGAN CAMPER
Fully equipped, full factory warranty.
$8995

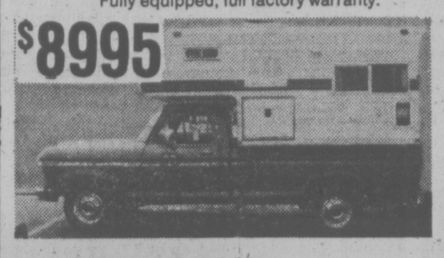

'75 MUSTANG MACH I
V-8, automatic.
$4495

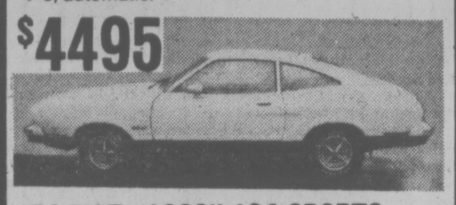

'74 FIAT "1800" 124 SPORTS
Convertible With hardtop, radio.
$4795

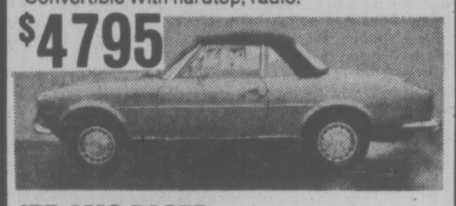

'75 AMC PACER
6-cylinder, automatic.
$3995

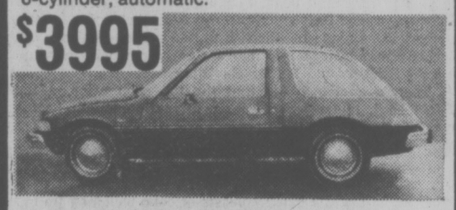

'74 MUSTANG II GHIA
With sliding roof, vinyl top, V-6 automatic, AM/FM radio.
$4495

'74 CHEVELLE STATION WAGON
9-Passenger, V-8, automatic.
$4695

'73 DATSUN 1800 STATION WAGON
Automtic, radio.
$2695

'72 DATSUN PICKUP
$2095

'76 FORD ONE TON
Flat deck with sides, duals, 4 speed, only 4,400 miles
$6695

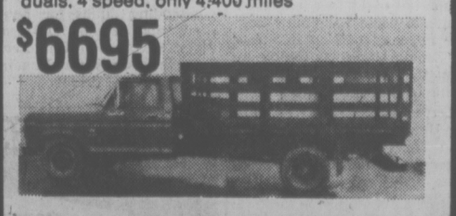

PETER POLLEN FORD
1060 YATES ST. Peter Pollen Sales Ltd. Dealer Licence Number 745A 384-1144

Kitimat Pipeline Backers Pressing Case Before U.S.

By FRANK RUTTER
Times Washington Bureau

WASHINGTON — A consortium of Canadian and U.S. companies is pushing ahead with plans to build a 700-mile pipeline from an oil port at Kitimat, B.C., to Edmonton, and will file an application to the National Energy Board before the end of the year, a spokesman told a Congressional hearing here Thursday.

John Hall, executive vice-president of Ashland Oil Inc., said the consortium is optimistic that the NEB will approve the project.

Officials of both the federal and British Columbia governments had shown "a high level of interest" in discussion with the companies involved, he said.

The $471-million project would carry foreign oil, from the Middle East and Indonesia, as well as oil from Alaska, he said.

It would supply the U.S. Mid-west and could also supply Canadian refineries.

Hall described Kitimat as an excellent deepwater port that could handle tankers of up to 300,000 tons.

"We envision making our permit application in the fourth quarter of 1976 and we anticipate that the pipeline can be operational in early 1979," Hall added.

"We have had discussions with key officials in British Columbia and received a good reception," he told the public lands subcommittee of the U.S. House of Representatives.

But because the pipeline would cross more than one province, it would come under federal government jurisdiction, he said, attempting to assuage fears expressed by Representative John Melcher that the B.C. government might impose additional taxes that would raise the cost of oil to U.S. consumers.

No U.S. permits would be required, only an agreement with the shippers of Alyeska oil to land it at Kitimat.

Melcher organized the hearing because the U.S. faces a glut of oil on the West Coast once the Alyeska pipeline becomes operational next year in 1978. At the same time states in the midwest face a critical shortage because Canada is phasing out its oil exports.

Melcher, who is from Montata, ruled out the possibility that Alaska oil would be sold to foreign countries. But the problem is how to move it from the West Coast to the Midwest. There are three main proposals of which Kitimat pipeline is considered by some members of Congress and government officials to be the front runner.

The other routes, through the U.S. would be more expensive and may face considerable environmental opposition.

But Melcher was sympathetic to the proposal by the Northern Tier Pipeline Company, of Billings, Mont., which has already filed an application with the State of Washington to build an oil terminal at Port Angeles and a 1,500-mile pipeline to Clearbrook, Minn., at a total estimated cost of more than $1 billion.

Melcher, a Montana Democrat, is running in the November election for the Senate seat being vacated by majority leader Mike Mansfield.

He criticized the U.S. Federal Energy Aministration for "far from convincing" testimony which tended to favor the Kitimat project.

However, a number of other officials, as well as staff experts working for senators, have expressed enthusiasm for the Kitimat project.

Among the most enthusiastic is Senator Walter Mondale of Minnesota, who is Democrat Jimmy Carter's vice presidential running mate in November.

Three of the 10 companies in the Kitimat consortium are Canadian - Tran Mountain Pipeline of Vancouver, Interprovincial Pipeline of Calgary and Hudson Bay Oil.

Hall said the port of Kitimat, currently used by ships carrying bauxite to the huge Aluminum Company of Canada plant, can handle oil tankers of up to 300,000 tons.

"The Kitimat pipeline will be a Canadian corporation, and we are attempting to structure the company so that equity owners will guarantee debt in proportion to their equity ownership," Hall said. He said the majority of shareholders "could be" Canadian, although this has yet to be determined.

The two Canadian pipeline companies—Trans Mountain and Interprovincial — have indicated an interest in owning about 30 per cent of the project, Hall said.

The project would have an initial capacity of 300,000 barrels of oil a day, ultimately handling 750,000 barrels.

"We believe the Kitimat pipeline offers significant benefits to Canada," Hall added.

"The construction funds and permanent operating jobs will benefit the Canadian economy. Addition of Kitimat volumes to interprovincial pipeline movements will help maintain their tariffs at reasonable levels as the decline in Alberta crude reserves reduces shipments of Canadian crude oil. This should help keep prices down for the Canadian consumer.

"The Kitimat system will give all Canadian refiners west of Montreal access to crude oil through a new deep-water tanker terminal," he added.

The pipeline from Kitimat would include about 50 miles of line, already built, which belongs to Trans-Mountain. The existing Trans-Mountain system, which now carries Alberta oil to Washington State, would instead carry the oil landed at Kitimat.

At Edmonton, the new pipeline would join the existing Interprovincial pipeline which runs across Saskatchewan and Manitoba into Minnesota.

Interprovincial will have spare capacity which can be used to take the Kitimat oil farther eastward in the U.S

Tax Cut Eyed For Students

WASHINGTON (AP) — The U.S. Senate is recommending a $250-a-year tax cut to help students pay their way through college or vocational school.

The special credit would start out at $100 next July 1 and rise by $50 a year until it hit the maximum $250 in 1980.

Milk Quotas Eased

OTTAWA (FP) — Agriculture Minister Eugene Whelan Thursday announced a partial easing of monthly industrial milk production quotas at the discretion of the provinces.

There would also be a reduction in the penalties applied to dairy farmers who overproduce, he added.

The provinces will be allowed to "suspend or modify these allocations provided that the cumulative monthly production in a province is maintained within the target established by the Canadian Dairy Commission, he said.

Subject to the overall cumulative limit, each province will be free to "set its own monthly production and shipment targets."

Cabinet Shuffle in Air

OTTAWA (FP) — Prime Minister Trudeau said Thursday he still has not fixed a date for a cabinet shuffle but it could come before the Commons meets again Oct 12 or even during the Christmas break.

There has been speculation on Parliament Hill that September was a likely time but that it would only involve minor changes in the composition of the cabinet.

The political guessing game is based largely on the result of public opinion polls which show the popularity of the Liberals to be on the wane.

Apart from the image changes new faces would bring, the recent resignations of Andre Ouellet and Jean Marchand led to some patchwork arrangements which might require more permanent appointments.

For example, Postmaster General Bryce Mackasey now also holds Ouellet's former consumer affairs portfolio. And Fisheries Minister Romeo Leblanc is also acting environment minister in place of Marchand.

Island Saw Co.
617 Chatham Street 385-5500
7-6

INCORPORATE YOUR OWN COMPANY
We offer a 2 week evening course which involves actually incorporating a company. The course includes an in-depth discussion of the pros and cons of incorporating for the small businessman with a special look at potential tax benefits. You will be taken step by step thru the incorporation procedure. The makeup and functioning of a non-reporting company will be fully detailed. Classes will be run on a personal basis. They will be limited to 10 future corporate presidents.
8-5 FOR FURTHER INFO CALL EMPRESS ENTERPRISES, 595-9394

Building Together is CHEAPER at
DOMAN'S

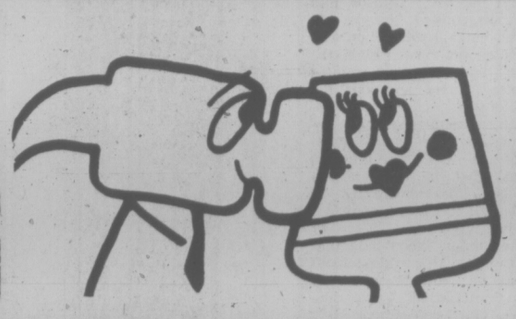

"BENJAMIN MOORE"
The Name for Good Paints and the price is Right
Moor-Tone Interior Latex
1-Gal. Reg. 9.10 ..... 7.89
Moor-Tone Satin Enamel
1 Gal. Reg. 11.75 ... 10.25
Moor-Gard Exterior Latex
THE BEST OF THE LINE
1 Gal. Reg. 15.30 ... 13.50
PRESENT STOCKS ONLY

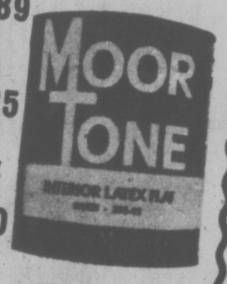

SAWING LUMBER OR PLY THESE 7¼" NUMBER 574
SKILSAWS
are just the tool you need, and feature new safety switch 10 amp. motor. 5,200 R.P.M.
ON SALE AT 33.95 EACH

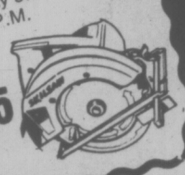

VERY USEFUL
SPRUCE SHORTS
AT VERY USEFUL PRICES
1x3x5' .... 1.90 Bundle of 10
1x3x7' .... 2.55 Bundle of 10
1x4x5' .... 2.35 Bundle of 10
1x4x6 .... 2.85 Bundle of 10
2x3x6' .... 5.49 Bundle of 10
SUPPLIES LIMITED

ENJOY THE SUMMER
GARDEN CHAIR KITS
Individually boxed. Easy to assemble, comfortable to lounge in and attractively priced at
8.44 EACH

80-LB. BAGS OF CEMENT
FOR ONLY 2.99 BAG

PRESENT STOCK OF WALLPAPERS
in Modern and Traditional Designs being sold this week at
40% OFF REGULAR PRICES

2x2 CLEAR YELLOW CEDAR
6', 8', 10', 12' LONG ONLY
16¢ lin. ft.

"CLADWOOD" SIMULATED
LOUVRED SHUTTERS
14x35. Primed Grey Coat.
These Must Go At This Fantastic Price ..... 3.49 PAIR
COME AND SEE HOW THEY LOOK WHEN FINISHED

Rectangular
FRAMED MIRRORS
Still A Few Left! 3.99

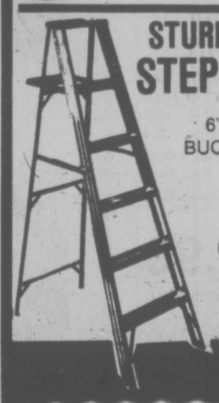

STURDY WOODEN STEP LADDERS
6'0" HIGH. WITH BUCKET PLATFORM
REG. 21.95
ON SALE
16.99

FIR PLYWOOD
D GRADE SANDED 4x8 SHEETS
¼" ..... 6.85 Sheet
⅜" ..... 7.95 Sheet
½" ..... 8.99 Sheet
⅝" ..... 9.95 Sheet
¾" ..... 12.05 Sheet
PRESENT STOCKS ONLY

30"x96" ODDMENTS
COUNTER TOP LAMINATES
End of Range to be cleared. Approx. 50 sheets
AT 6.50 EACH
When They're Gone, They're Gone

HANDY LUMBER SHORTS
1x2x6' Fir/Hem .... 25¢ each
1x3x6' Fir/Hem .... 30¢ each
1x4x6' Fir/Hem .... 36¢ each
1x6x6' Fir/Hem .... 54¢ each
1x8x6' Fir/Hem .... 82¢ each
2x3x6' Fir/Hem .... 49¢ each
2x4x6' Fir/Hem .... 55¢ each
2x6x6' Fir/Hem .... 99¢ each

DECORATIVE CRUSHED WHITE ROCK
for Planters, Paths, Flower Beds, etc.
1.95 BAG
QUANTITIES LIMITED

PICNIC TABLE
The Best Value In Town.
MADE OF KILN-DRIED SPRUCE AND PARTIALLY ASSEMBLED.
29.95 EACH
QUANTITIES LIMITED

Don't Break Your Neck
A bright, pleasing, non-slip floor to your sundeck or patio. Thousands of decks are already protected and beautified with this Neoprene-Hypalon synthetic rubber system and thousands of owners are really happy. Shouldn't you be one of these? It's N.H.A. approved of course.

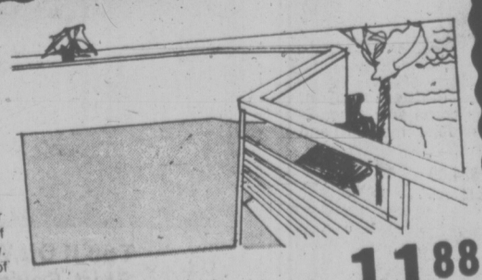

DUNCAN "TUFDECK" GALLON. REG. 13.95 11.88

CERAMIC SUPER-SAVER
LIMITED QUANTITY OF THE "K" STONE 1⅜x1⅜ CERAMIC TILE IN 8 SUPER COLORS. ON SALE THIS WEEK WHILE STOCKS LAST ONLY AT
75¢
PER SQUARE FOOT SHEET

SPECIAL DISCOUNT!
GARDEN TOOL SALE

FIBREGLASS PANELS, 26"x96"
Yellow
White
Green
Clear .... 3.95 SHEET
This is a corrugated sheet

CHARGEX CARDS WELCOMED
CHARGEX
DOMAN'S
280 BAY ST. 386-2151
BY THE BAY ST. BRIDGE
OPEN MONDAY TO FRIDAY 7:30 - 5:30
SATURDAY 8 - 5
8-6

272 GORGE ROAD WEST
FAIRWAY
WEEKDAYS 9-9
SUNDAYS 9-6
PRICES EFFECTIVE SAT., AUG. 7 ONLY
We Reserve the Right to Limit Quantities While Stocks Last
★ SATURDAY BONUS DAY! ★

FRESH LOCAL LAMB
FRESH LAMB LEGS WHOLE lb. 1.89
SHANK HALF lb. 2.19
FRESH SHOULDER LAMB CHOPS lb. 1.49
FRESH LAMB CHOPS lb. 2.49

FRYING CHICKEN BREAST
TRAY PACK FROZEN
SAT. ONLY lb. ..... 99¢

FRESH BING CHERRIES
SAT. ONLY lb. ..... 29¢

BAKERS' DOZEN DONUTS
SAT. ONLY 13's .. 69¢

NESCAFE INSTANT COFFEE
10-oz. Large Jar SAT. ONLY .. 2.89

NABOB PURE STRAWBERRY JAM
48-oz. Tin SAT. ONLY ... 1.99

NABOB DELUXE TEA BAGS
140's SAT. ONLY 1.89

FRASER VALLEY 1st GRADE BUTTER
WITH $15 ORDER OR OVER. LIMIT ONE 79¢ lb.
BARON OR RUMP ROAST
Boneless Grade A Beef ..... lb. 1.49
SIRLOIN STEAK
Grade A ..... lb. 1.79
CLUB STEAK
Grade A ..... lb. 1.89
T-BONE STEAK
Grade A ..... lb. 2.09
FRESH PORK CHOPS
Government Inspected ..... lb. 1.49
GRAPES
Seedless ..... lb. 39¢
FRESH CORN ON THE COB ..... 10 for 99¢
TOMATOES
Vine Ripe ..... lb. 19¢
RHODES FROZEN BREAD DOUGH ..... 5 loaves 1.09
ALTA SWEET CREAMED HONEY
2-lb. TUB 1.39
CLOVER LEAF PINK SALMON
7½-oz. tin ..... 89¢
ARDMONA PEACHES
28-oz. Large Tin ..... 59¢
HEINZ KETCHUP
32 oz. ..... 99¢
FAB King Size DETERGENT 5-lb. box 1.69
SCOTT TOWEL
2-Roll Pack ..... 85¢

Press, Mediator Meet

VANCOUVER — Union and management officials from Pacific Press Ltd. were to meet mediator Jim Kinnaird today to try to resolve contract difficulties which are hampering production of the Province and The Sun.

The Sun was again held up Thursday when some workers held a meeting in the company's cafeteria to protest what they allege is non-implementation of a new two-year agreement calling for wage increases of 16 per cent in the first year and eight per cent in the second.

Pacific Press Manager Dave Stinson told the workers the company would not do anything illegal.

"We will honor the contract within the law," Stinson told the disgruntled employees. Later, he said production was terrible but expressed the hope that their morning's meeting might sort out the problems.

The company has been informed by the legal department of the Anti-inflation Board that increases above the guidelines should not be paid until the board approves the increases.

The unions contend that they were told the 16 per cent would be paid three weeks from ratification of the contract and retroactive pay would be paid within seven weeks.

Meanwhile, the Newspaper Guild has instructed its members who are being issued vacation cheques with an eight per cent pay increase on them to return them to the company and ask to be issued with a cheque for the amount under the previous contract.

If this is not possible, the Guild says, "write on the cheque 'cashed under protest and without prejudice'.

"Failure to take either of the above actions could cancel any claim you have to getting any increases above eight-per cent."

It is also expected the Guild will move shortly to have the B.C. Labor Relations Board rule on whether a collective agreement is in force.

Sources indicate such an application could be made today. The board says it has not received an application.

Nixon Files Soggy

WASHINGTON (AP) — A clogged air-conditioner drain overflowed last weekend and dampened 180 boxes of Richard Nixon's papers impounded by court order for safekeeping.

Saturday Specials

the Bay

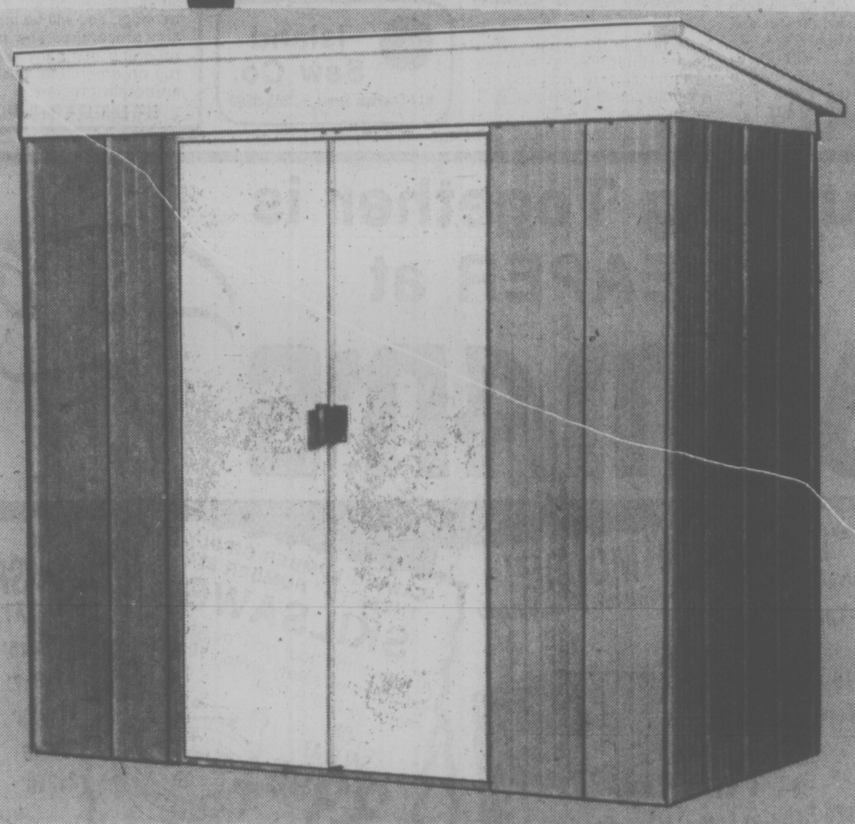

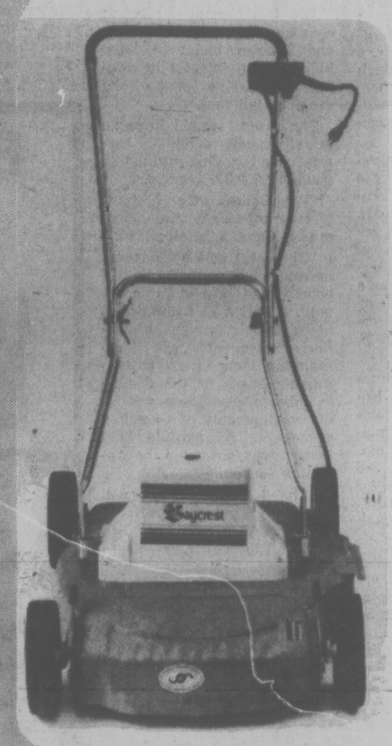

Go Price Cutting with Baycrest 18" Electric Mower

Take the groans out of grass-cutting with easy-to-use single blade electric mower. 7" rib tired wheels, powerful 10 amp C.G.E. electric motor makes it a breeze to push around. Model 846.

Sale

79.99

Club House Storage Shed, about 6'x3' provides 18 sq. ft. storage space. Avocado Green with white trim. Requires assembly. **Sale, 79.99.**

Garden Shop (2nd Level Parkade)

Keep in touch with a Fanfare 330 Mobile C.B. Radio

Full features include illuminated S/RF meter, on-the-air-window, a switchable automatic noise limiter, P.A. and external speaker jacks, detachable dynamic microphone and crystals for all 23 channels. Almost 2 inches shorter than other compact units. D.O.C. approved.

Saturday Special **$138**

Portable Electronics, (Fourth Floor)

Save on Colourful Men's Rugby Shirt

For bashing around on the rugby field or lounging around at your leisure, these traditionally styled shirts with long sleeves and colourful stripes are always attractive. White placket collar and cuffs. Assorted colours in machine washable polyester and cotton. S.M.L.XL.

Sale, each **6.99**

Baymart Men's Furnishings, (Downstairs)

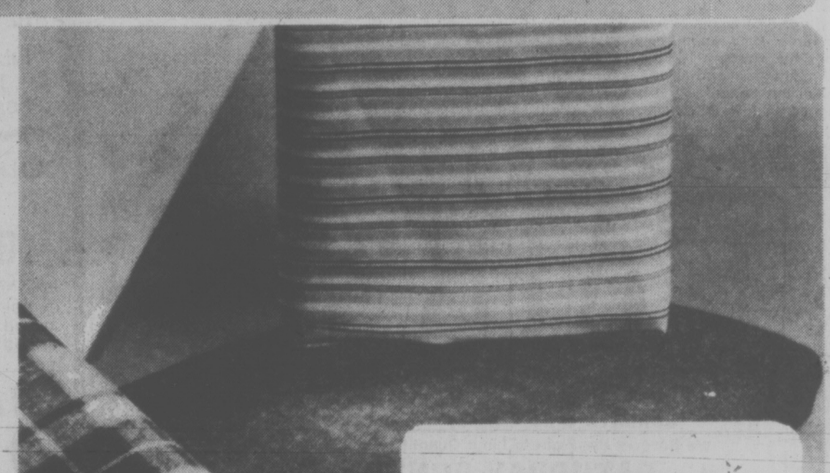

Mix and Match Denims and Checks

45" Bamboo jean check cotton in plaids and stripes. **Reg. 3.50.**

Sale, yd. **1.49**

36"-45" Assorted Denims in indigo, stripes, colours. **Values to $5.**

Sale, yd. **2.49**

Fashion Fabrics (Second Floor)

Top It Off With Shirt Savings!

For the woman who appreciates the finer things in life, here's an outstanding opportunity to stock up on solid coloured polyester shirts. Each is fashionably styled with long sleeves and front button closing in sizes S.M.L. Choose from 4 easy-to-care-for polyester colours: cream, rust, brown, blue.

Sale Price **6.99**

Upstairs Budget Fashion (Second Floor)

BUY A KID YOU LOVE A PAIR OF SUMMER SANDALS.

Save on cute denim sandals for children.

Just the thing for the beach, summer vacation or a second pair of shoes. With ankle strap in toe-less style. (Looks cute with knee socks.) Sizes 9-3.

Were 2.49

Sale Price **1.49** pr.

Baymart Children's Shoes, (Downstairs)

Sew Your Own with Baycrest Portable Zigzag

Deluxe sewing machine is equipped with three needle positions, push button reverse sewing, top thread tension controls and built-in sewing light. Also has drop-feed for darning, embroidery, automatic bobbin winders. Accessories include needles, bobbins, screwdriver, oil can, instruction manual and deluxe carrying case.

Special on Saturday only! **$99**

Sewing Machines (Fourth Floor)

Give yourself credit. Charge it.

Hudson's Bay Company

SALE Continues

Hush Puppies

Men's Styles

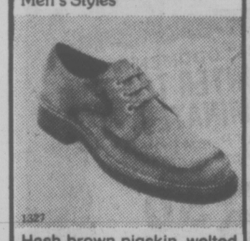

Hash brown pigskin, welted Nuron crepe sole. Sizes 7-13. Widths medium and wide.

Reg. $24.00 SALE **15.95**

White leather slip-on, Nuron crepe sole. Sizes 7-13. Widths: medium and wide.

Reg. $24.00 SALE **15.95**

Hush Puppies with leather uppers and wedge crepe sole. Sizes 8-12. Widths: medium and wide.

Reg. $28.00 SALE **20.00**

VILLAGE SHOES

2238 OAK BAY AVENUE

"In The Village"

8-6

—Bill Halkett photo

Strike over, plumber Ricardo Damico prepares to resume work on Lambrick Park school

School Jobs Now on Track

By AL FORREST
Times Staff

The construction strike-lockout is over in time to allow for the completion of two Saanich schools for the Sept. 7 opening.

The month-long work stoppage ended officially today with cement masons agreeing to remove their last picket lines.

Rob Minter, supervisor of construction for Greater Victoria School Board, said the end came just in time.

"It will give us just enough time to complete the two schools we were concerned about."

They are Lambrick Park secondary and Torquay elementary, both in Gordon Head, which is one of the fastest-growing areas on the peninsula.

Lambrick Park school should be ready to receive furniture about mid-month as only about one week's work will be needed to complete the structure.

For Torquay, it will be closer.

"We may have to begin moving furniture in before the structure is completed but it should work out all right. We can make a few adjustments and be ready for the first day of school," Minter said.

Torquay can hold a maximum of 341 students plus 50 kindergarten children. Lambrick will have a capacity of about 500 students.

The school board had prepared contingency plans including portable classrooms and the renting of other kinds of buildings for the September opening but these will not be required now.

Among the 40,000 trade union members reporting back to work will be several hundred in the Victoria area.

A spokesman for Farmer Construction said workers are beginning to return at all projects and the force should be restored to pre-strike-lockout levels by Monday.

The major local projects include the provincial government office complex at Broughton and Courtenay which had 20 men working and which will soon rise to 50 to handle the $4.6 million structural contract.

Another 75 men are back at work at the federal mail sorting plant near Royal Oak.

An additional 50 workers are returning to the University of Victoria to complete the Clearihue Building and 40 are going back to the Clover Point Pumping Station project.

In Vancouver, the cement masons accepted the explanation of the Construction Labor Relations Association that it could not by law pay more than an eight per cent increase until there had been a ruling by the anti-inflation board. The cement masons had earlier insisted they would not agree to a hold-back.

Now, all trade unions are expected to ratify the agreement in votes which will take place over the next seven days.

The CLRA will not vote on the proposal until it has been passed by all unions but chief negotiator Chuck McVeigh said the companies intend to vote in favor of the pay proposals if all unions also agree to them.

The workers would get an increase of 98 cents per hour retroactive to May 1 plus an additional 31 cents per hour on Nov. 1. In addition, they will get a cost-of-living adjustment of about 25 cents on Nov. 1.

QUICK CHANGE TO COST MORE

Victoria sports groups will have to shell out more small change for a quick change.

The city's parks committee Thursday endorsed a recommendation from parks administrator Cliff Bate to increase the hourly rates for dressing room use in Beacon Hill Park, Macdonald Park and Topaz Park. Fees have remained unchanged for three years.

If city council approves the recommendation the new schedule effective Sept. 1 — with present rates shown in brackets — would be:

One hour, $4 ($3); 1½ hours, $5 ($3.50); two hours, $6 ($4); 2½ hours, $7.50 ($5).

Also increased, from $2.50 to $4 per hour, would be the charge for use of the floodlights at the all-weather soccer field in Beacon Hill Park.

Bate said today the policy has always been to charge user groups only about three-fifths of the actual cost of providing such services, and this will be continued in the revised fee structure.

Premier Bennett to Hear Health Food Protesters

Premier Bennett has agreed to hear complaints from the Canadian Health Food Association about new laws blocking sale of some vitamins and minerals in health food stores.

Association spokesman Nancy Ostrander said in Vancouver Thursday Bennett has agreed to meet with her group after Health Minister Bob McClelland returns from vacation in mid-month.

The controversial ammendments to the Pharmacy Act, passed last fall and effective the first of this month, prohibit sale except in a pharmacy of some vitamins and minerals traditionally sold in health food stores.

Association president Donan Peppard has called the changes discriminatory and designed to monopolize sales. The association has said it will take the issue to the Supreme Court of Canada if need be.

City Firefighters Demand Showdown

By PAUL MOSS
Times Staff

Amid accusations that the city of Victoria is trying to "break" their union with continuing and costly legal proceedings, Victoria firefighters decided Thursday night to seek a confrontation next Thursday with civic leaders.

The call for a showdown came only hours after the city's latest move — a court appeal against the recent binding arbitration award which granted Victoria's 104 firefighters wage parity with those in Vancouver.

Firefighters, who had welcomed arbitrator John Davie's July 23 award as a cheering sequel to abortive negotiations and a long, sometimes acrimonious arbitration hearing, reacted angrily to the city's strategy.

"Hot as hell" was one description of the membership's mood.

Ross Cameron, president of the Victoria local of the International Association of Firefighters, said after an executive meeting that a membership meeting next Thursday night will decide on the union's next step.

As an alternative to a "knuckle under" decision, the members could opt to call a strike, work to rule or perhaps stage demonstrations, he said.

Cameron said invitations to attend the meeting will be sent to acting mayor Ald. Alf Hood; Ald. Bob Ellis, chairman of the fire prevention services cmmittee; Ald. Helen Beirnes, chairman of the labor relations committee; and Oak Bay Mayor Brian Smith, who heads the inter-municipal labor body.

But he predicted that not one of the four would attend, saying it's one thing to sit on council and make decisions and another to confront the employees concerned.

The union president said contesting the appeal action could cost the firefighters $5,000. But if the city is successful in forcing another arbitration hearing, the costs could swell by another $15,000 to $20,000.

Yet the local had no money left in the bank after paying out more than $25,000 for the recent negotiations and arbitration expenses.

"We could be facing as much as $50,000 in total," Cameron said.

"The city knows we haven't got the money. It is the opinion of our executive that the city is going to try to break the union.

"And if they can break us that's the first step toward breaking every municipal union in Victoria."

However, in another item of labor business earlier Thursday it was the city's expenditures which drew concern from Ald. Ron McKenzie.

He told council's labor management committee that it was a waste of taxpayers' money to hire a lawyer as the city's representative in a minor grievance procedure which the city was quite likely to lose.

McKenzie noted that the city has been "singularly unsuccessful" in grievance proceedings over the past several months.

But committee members overruled his concerns in arguing that the city must not back down from arbitration as a matter of principle.

Their recommendation to council is that Victoria lawyer J. S. Carfra be hired as the city's representative on a three-man arbitration board to hear a grievance involving half a day's pay for three of the city's outside workers.

His fee would be $450 a day while the hearing lasts, plus $70 an hour for any work done in connection with the grievances other than at the hearing.

Nanaimo Fisherman Missing

A Nanaimo man is missing after falling overboard from the 32-foot troller Martha about 3:45 p.m. Thursday eight miles west of Cape Beale.

An RCMP spokesman of the Port Alberni detachment said today a fog bank has hampered the search by the RCMP helicopter, based in Victoria, and the Port Alberni-based RCMP patrol vessel F. V. Pearkes for Robert Edward Forester.

Vaccine Ordered But B.C. Waits

British Columbia has ordered a minimum of one million doses of swine flu vaccine but how much it will get or when it will arrive is still a matter of guesswork.

Dr. A. A. Larsen, provincial epidemiologist, said today that the federal government is co-ordinating vaccine purchases for all the provinces and it will come from suppliers in England, Australia and some other European countries and possibly the U.S.

But there is still no word on whether any of the flu vaccine will be American-made because the U.S. government has ordered a massive amount from its manufacturers and is not considering export permits until it sees whether its own needs can be met, he said.

Some of the vaccine will be delivered in bulk to Canada, where safety, contamination, reaction and potency testing will have to be done before it can be packaged and delivered.

Testing will add four to five weeks to the time needed before it can be made available, he said.

There are conflicting views on whether a mass immunization program should be launched as soon as possible or await appearance of the swine flu, a strain which killed millions just after the First World War.

But officials say it will not take long to organize clinics once the vaccine is available and there is a decision to use it.

The annual flu outbreak does not generally appear before late December.

★

Typhoid Case Brings Warnings on Travel

A case of typhoid in the Victoria area today brought a warning from regional health officer Dr. A. S. Arneil to capital region residents to take special precautions when travelling abroad.

He pointed out that on foreign travels they may be exposed to diseases from which they are relatively safe in their own home area.

Where typhoid risk is concerned, Arneil says the tourist who is at all doubtful about prevailing sanitary conditions should avoid uncooked, unboiled or untreated food or water.

"Principal vehicles for the spread of typhoid are contaminated drinking water and food, for example raw fuit and vegetables, milk and milk products, shellfish etc.," he states in a press release.

Arneil says the patient, who contacted the disease while on holiday, is now under treatment "and the usual precautionary steps have been taken."

TOWN TALK

It's nice to be informed about a rezoning proposal in the neighborhood but **Marie Beston,** of 139 Clarence, would prefer to hear about the public hearing before it happens.

She received a letter July 30 telling her there would be a public hearing on July 15, two weeks before she was notified. The situation has its funny side, she says, but it might not have been so amusing if the proposal was to put a 20-storey building beside her house.

★ ★ ★

The decision by Transport Minister **Jack Davis** to replace the Marguerite with the Queen of Surrey on the Seattle to Victoria run is certain to bring a storm of protest from Washington State, where the former CP vessel is almost an institution.

Seattle visitors who have taken the trip report that the Marguerite, which has the romance and tradition of the small luxury liner, is half the reason for the voyage.

The Queen of Surrey also lacks the capacity. While it can handle 180 cars, compared to only 50 on the Marguerite, it carries about 500 fewer foot passengers and these are the people who have been making the trip up from Seattle.

The decision by Davis, which was suggested by local MLA **Sam Bawlf,** has yet to be ratified by B.C. Steamships, the crown corporation which operates the service, or by the cabinet.

★ ★ ★

Laura Jane Gillam really enjoys reading and knitting and she's in excellent health.

So what you say?

Well for someone who'll be 100 Aug. 14 that's pretty good, we say. Mrs. Gillam, of 304-415 Michigan, plans to celebrate the day quietly with close family members.

Mrs. Gillam has been a Victoria resident since 1913 when she came here from Newfoundland.

★ ★ ★

Times staffer **Al Forrest** is the sort who doesn't like to get involved in other people's problems but, well, this time he had no choice.

He was standing in the lineup in the Queen of Esquimalt ferry cafeteria on Monday when the woman in front of him fainted. She passed out cold.

Forrest caught her a bare six inches from the floor and then wondered what to do next. He tried shouting "help" but got no response from others in the line. So he tried shouting "fire". This didn't bring any help but it brought the woman back to consciousness. She stood up, thanked him for his help and wandered away.

★ ★ ★

Brilliant.

The city's traffic disorienters have pulled off another masterstroke in the continuing campaign to drive people away from downtown streets. This time it's high frequency sound calculated to pierce your ears without benefit of a needle, purportedly to assist blind persons in knowing when signal lights change at certain intersections.

What a weird excuse to increase noise pollution ,as if blind people hadn't been crossing the street perfectly well long ago, more conscientiously than many other pedestrians.

★ ★ ★

Long, rainy days at the B.C. legislative buildings have apparently spurred the imaginations of local jokesters who have now come up with the ultimate in ethnic jokes, aimed at that bastion of the white-collar work force — civil servants.

Some examples of the jokes going the rounds:

Q. How does a civil servant wink?

A. He opens one eye.

Q. Why don't they let civil servants look out the windows in the morning?

A. What would they give them to do in the afternoon?

★ ★ ★

Picnicking in the Nitinat and roamin' at the Heather campsite will still be possible, but drivers are warned to take the south shore road.

B.C. Forest Products will be closing the north shore road from Shaw Creek west to the west end of Lake Cowichan for widening from Aug. 16 through Aug. 27.

But access to the popular wilderness area will still be available along the south road through Caycuse — the main camp of B.C. Forest Products Nitinat Logging Division.

Dial Picture A Bit Clearer

Just who's going to be where on your TV dial became a little clearer Thursday when the Canadian Radio-Television and Telecommunications Commission approved new viewing patterns.

The changes effect viewers using the four local cablevision systems and while the final pattern isn't settled, this is how it shapes up until late next year.

Seattle's channel 7 will stay on cable 7 while channel 12 will move from its present cable 3 to cable 12 and Vancouver's new privately-owned CKVU will be shown on cable 13.

The CRTC has already directed that Vancouver's new French language station CBUFT by shown on cable 4.

The four local cable companies, Victoria cablevision and the smaller Urban Cablevision of Langford-Sooke and Davin Enterprises and Saanich cablevision on the Saanich Peninsula, will sit down next week to work out the balance of the viewing pattern they would like.

They may propose that the French channel appear on cable 3 rather than 4. Either way, Seattle's channel 4 will appear on whichever one is left over.

But cable subscribers in Greater Victoria can't expect this pattern to continue indefinitely. Victoria's proposed CBC station may be licensed by the end of next year so viewers can expect to see one or two American stations "bumped" then.

Those channels will then go into "mid-band" viewing and that means customers will have to pay $75 or so for converters if they want to see them. Victoria Cablevision expects to start new mid-band service this fall.

—Irving Strickland photo

"Unfinished and crude appearance" of 605 Douglas Street apartment

CITY SHOULD ORDER CLEAN UP

'Offensive to Look At'

More than 20 years after it was built, an apartment building at 605 Douglas Street still has an "unfinished and crude appearance," city aldermen were told Thursday.

The public works committee recommended that city council use its powers under the Municipal Act to order the property owner, Albert Atkins, to complete and tidy up the building.

Failing that, the committee said, the city should do the work and charge the cost to Atkins as an extra item on his property tax bill.

A section of the act allows a municipality to issue such an order if it, in council's opinion, the building is "in so dilapidated or uncleanly a condition as to be offensive to the community," said a report from city solicitor Jakob de Villiers.

The official said after inspecting the property he could see no evidence of dilapidation or uncleanliness, but he considers the building "ugly and offensive to look at."

Another report, from deputy city engineer Bill Jorgensen, said complaints about the building have been raised "periodically" over the past 20 years. Construction financing ran out before the building was completed.

Jorgensen said there is no record that any certificate of occupancy was ever issued, and he assumes a temporary permit was issued on condition all safety requirements were met.

But a recent report by a building inspector noted several deficiencies, including the absence of guard rails and lack of a secondary means of egress from suites to the ground floor.

In other business Thursday, the committee recommended that council call for tenders to replace the 2,600-gallon oil tank in the City Hall heating plant, which serves the whole complex of civic buildings around Centennial Square.

Ald. Bob Ellis suggested that the tank, which was recently found to be heavily corroded, be replaced with a larger, 5,000-gallon model, because at present there is only a six-day capacity available.

He recalled the problems that arose when fuel supplies were picketed by the city's outside workers during last year's strike-lockout.

Quipped Ald. Ron McKenzie: "Are you suggesting we need three months' supply?"

The Sweet Smell of Success . . .

Believe it or not, there's a technique by which you can make an infinite variety of exotic, sweet-smelling perfumes using little more than (1) fresh flowers from the garden, (2) ordinary rubbing alcohol and (3) plain ol' lard. The technique — which has been known to French perfume houses for centuries — is called enfleurage.

Animal fats (butter, lard, suet) tend to absorb odors from any nearby strong-smelling substances. It's this very property which makes enfleurage possible.

The most expensive of your kitchen concoctions will only cost you — out of pocket — three or four cents an ounce to make, compared to the several dollars an ounce you might pay for the department store equivalent.

You'll need no special skills and very little equipment to get started in enfleurage. Here's everything the process requires:

(1) Lard (how much will depend on how much perfume you intend to make). (2) One large pan for melting the fat. (3) Powdered alum. (Easily obtainable from almost any drugstore.) (4) Glass — not plastic — platters, plates, or soup bowls, in identical pairs. (5) Adhesive tape. (6) A measuring cup. (7) A fine-sieve strainer. (8) Glass — not plastic — bottles with tight-fitting caps or stoppers. (9) A glass rod or piece of coat hangar to use when stuffing chunks of pomade into bottles (optional). (10) A small, non-plastic funnel. (11) A clean eyedropper. (12) Several bottles of 70 per cent isopropyl (rubbing alcohol, or 90 per cent ehyl alcohol. (13) Oil of cedar or oil of sandalwood. (Obtainable at the drugstore.)

In addition, of course, you'll need fresh flowers, but don't pick them before they're needed.

First, place the chunk of lard in a pan and melt it over low heat.

Next, select several matching pairs of plates, platters or soup bowls which — when placed face to face — mate fairly tightly with one another. There should be no large, airy gaps around the dishes' rims which might allow fragrances to leak away.

Now pour your viscous still-cooling fat into the containers until each is filled to a depth of one-half inch (somewhat more, for soup bowls) as in Fig. 1. Allow the grease to solidify — you can refrigerate the containers if necessary — but before the fat hardens too compleely, score its face with a knife in the crisscross pattern depicted in Fig. 2. (The purpose of this is to increase the exposed surface area of the fat so that it'll absorb aromas more quickly and more completely.)

Now gather your floers. For best results, be sure to select blossoms which are highly scented, and then pick them only at their peak fragrance. You needn't limit yourself to flowers, though. Spices, extracts and citrus rind are all fair game.

Spread a piece of wax paper or plastic wrap over your work area and pluck petals onto it. Be careful not to allow any green parts of the flower — stem, stalks, leaves, calyx — to be mixed in with the blossoms. These sections of the flowering plant frequently harbor fungi which are capable of spreading rot and decay (which can totally ruin your perfume-making) through the petals during enfleurage.

When you've separated all the petals onto the wax paper, lightly sprinkle about two inches of the blooms over one of the fat-coated dishes that you prepared earlier. Add a dash of spice or citrus rind to the plate if you've so chosen (Fig. 3).

Next, place the matching fatted plate or bowl over the first and seal the two together with tape (Fig. 4). Repeat the process for each pair of fat-coated dishes. Then set the petal-filled, taped-together containers in a safe place (where you won't be tempted to peek inside) and leave them for a day or two.

Twenty-four to 48 hours later the fats will have absorbed most of the available fragrance from the flower petals. That means it's time for you to pick fresh blooms, pluck their petals, open the sealed dishes and replace the old blossoms with the new ones. Then reseal the containers and set them aside again.

Over the next week or so, repeat this step of replenishing the fragrance-depleted petals several more times until the fats become entirely saturated. Now you've made pomade.

You need a way to extract the delightful aroma from the fat so that you can bottle just the scent for use as a perfume. And this is where alcohol enters the picture.

Chop the pomade into small bits and — using a coat hangar, glass rod or other implement — stuff the little pieces about half-filled with the fragrant fat. Next, fill the containers to the brim with rubbing alcohol and cap each bottle tightly as soon as it's filled (Fig. 5) to prevent undue evaporation of the liquid.

Stash the tightly sealed vessels in a dark place for three months — that's right, three months — and shake each bottle from time to time to ensure that the contents are properly mixed. At the end of the storage period, you're ready for the final step.

Using a fine-sieve, strain the aromatic alcohol into clean bottles — again with tight-fitting caps — and seal each one in turn to prevent undue evaporation.

Because of alcohol's volatile nature, a substance known as a fixative must then be added to the scented liquid in order to retard vaporization. Two fixatives are commonly used and oil of sandalwood.

Trial and error is the best — if not the only — way to learn the proper fixative-perfume ratio. A good general rule of thumb is to add three or four drops of fixative to every half cup of perfume.

There you have it: you've actually made a French perfume in your own kitchen, with flowers from your own garden. And your perfume can give you what no department store's product can: namely, the satisfaction which comes from knowing that your one-of-a-kind fragrance came out of your imagination . . . and for only four cents an ounce!

Montague BRIDGMAN Ltd.
China Crystal Gifts
811 Government St. 383-0821

NEED NEW DRAPES?
SAVE UP TO 20% ON MADE TO MEASURE
DRAPES WITH OUR
Mobile Drape Store — To Your door
Phone: 386-1259
We measure, make and install. Full range of drapery fabrics to choose from.
Matching Bedspread-Drape Ensembles.
Kirsch Rods supplied and installed.
Complete Homes a specialty.
Exact prices — Not just an estimate.
For Prompt, Honest and Personal Service
Phone us day or evening
Weekday or Weekend
(Model) MOBILE DRAPE STORE — 386-1259 Ltd.
7-15

THE MOTHER EARTH NEWS
. . . it tells you how

CONTINENTAL HOME SUPPLY
SUMMER CLEARANCE SALE
STARTS SAT. AUGUST 7th
GREAT REDUCTIONS ON ALL BRAND NAME TOP QUALITY
• CHESTERFIELD SUITES
• BEDROOM SUITES
• DINING ROOM SUITES
★ EASY TERMS ★ DELIVERY INCLUDED
CJVI
ON LOCATION
• FREE COFFEE
DONUTS. POP!
P.S.
WE HAVE VICTORIA'S LARGEST SELECTION OF THE DISCONTINUED CANDLELIGHT FINISH
VILAS FURNITURE ON DISPLAY NOW!
Panasonic
just slightly ahead of our time
MICROWAVE COOKING DEMONSTRATION BY THE FACTORY REPRESENTATIVE
CONTINENTAL HOME SUPPLY
716 JOHNSON
"YOUR Vilas HEADQUARTERS"
PHONE 386-2458
8-6

Introducing the newest members of the unique MONASTERY FURNITURE line. Our Console is 25½H x 63¾W x 17¾D. Wood or glass shelves (or mixed) $172.00. Another addition— glass-top Franciscan lamp tables (not illustrated) $99.00. See them soon. At 942 Fort Street.

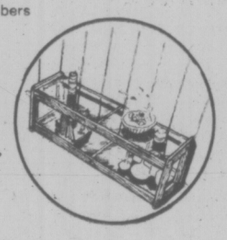

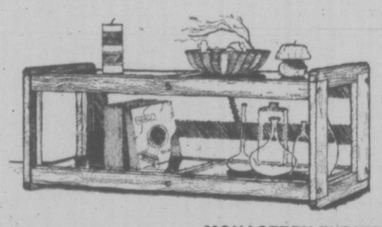

Value THIS IS IT!
MONASTERY FURNITURE comes in ready-to-assemble kit form. Sofas, chairs, tables, ottomans available in oiled walnut stain finish, or unfinished natural pine.
See our selection at 942 Fort St. We are the exclusive distributors for Victoria and Vancouver Island. OPEN Mon.-Sat. 10 a.m.-5 p.m. and Friday evenings 7-9.
8-6
monastery furniture

family

Clean Your Carpets And Save a Bundle

By NORMAN H. STARK

Even if you have wall to wall carpeting, many folks like throw rugs put in strategic high traffic areas over the carpeting. And for this very reason, the rugs take quite a beating.

Of course you can send them out to a cleaner and pay the price if you've a mind to, or you can clean them yourself and "save a bundle" if you're so inclined. If so, here's a formula that I find works well.

You'll need one cup isopropyl alcohol, five cups white vinegar and one-quarter teaspoon lauryl pyridinium chloride. Mix the alcohol and vinegar together and stir in the lauryl pyridinium chloride until dissolved. Store in plastic or glass bottles. To use, brush mixture into surface of rug, let dry and remove residue with vacuum cleaner.

(Like any chemical product you use at home, you should store this one safely, label it — listing ingredients and noting any cautions — and keep it out of reach of children.)

(There has never been a how-to book so practical and helpful as The Formula Book. Hundreds of easy recipes put savings and fun into the making of your own personal and home care items. Over 200 pages of recipes, diagrams and instructions on ingredients and equipment, in a large paperback format, for only $5.95. Send to The Formula Book, c-o The Times, P.O. Box 2218, Shawnee Mission, Kansas 66201.)

The Formula

McDONALD SUPPLY LTD.
SPECIAL OF THE DAY!
FRIDAY & SATURDAY THIS WEEKEND ONLY!
DEEP FREEZE
23 cu. ft. Gilson Two Baskets and Single Divider
$359.00 Each
Medium SHAG CARPET
WINDERMERE by ARMSTRONG
6 colors only Limited stock
$9.50
WHIRLPOOL LAUNDRY WASHER and DRYER
Harvest Gold Only Heavy Duty Units
$609.00 Pair
SAXONY PLUSH CARPET
RAVE REVIEW by BURLINGTON
Decorator colors
Ideal for living room, dining room, hall and stairs
$11.90 Sq. Yd.
McDONALD SUPPLY LTD.
VICTORIA'S CARPET & APPLIANCE CENTRE
GOOD DEAL COUNTRY
Our Motto: "You MUST Be Satisfied"
Open Mon. to Sat. 8:30 to 5:30 Fri. 8:30 to 9 p.m.
8-6 370 GORGE RD. EAST 386-6745

MAYBE MOSQUITOS ARE HARD OF HEARING

VANCOUVER (TNS) — There were so many bugs in the bug repeller a Surrey distribution company has stopped selling it.

Peak Distributors Ltd. said they terminated their deal with the Ontario manufacturer of the electronic mosquito repeller after the $5.95 gadget flunked a test in the woods atop Hollyburn Ridge.

The repeller gave out a high-pitched sound as if was supposed to do, but the mosquitos weren't turned in. They had a field day at the tester's expense.

Peak Distributors have agreed to honor their money-back guarantee for all units sold by them to British Columbians.

THE ISLAND GALLERY LTD.
ANTIQUES
fine furniture · paintings · prints
THE ISLAND GALLERY
2188 Oak Bay Avenue Tues - Sat.

UNICORN
JULY SALE
continues all this week
DRESSES
$10 and $15
COATS — 50% OFF
SUITS — 50% OFF
ALL SALES FINAL — NO LAYAWAYS
Lots of new fall items now on display too
UNICORN
1200 Broad St. 385-5114

dear abby

Don't Hide It

DEAR ABBY: Last year, our daughter was married in a beautiful church wedding, after which she moved to another state. She is back home now (alone) for what friends and relatives assumes is a "visit." Actually, Doris (not her real name) has left her husband, but nobody knows it yet.

We have asked her not to announce it because we still have hopes that she and her husband will patch up their differences. But Doris insists that there's no chance for a reconciliation.

Abby, what should we tell people when she stays and stays? Doris says she wants to see a lawyer here who's a friend of her father's, but we're urging her to wait a while. Once she sees a lawyer about a divorce, the cat will be out of the bag and the whole town will start talking. She says she doesn't care, but we do.

Doris is 23 and her husband is 25. She refuses to say why she left him. How should we handle this?— DORIS' MOTHER

DEAR MOTHER: What's to handle? Your daughter is an adult, and since she has asked for no advice or counsel from you, the best thing you can give her is your wholehearted support. Your biggest concern seems to be "what to tell people." Tell them the truth!

DEAR ABBY: I just read the letter from the woman whose husband reads all the time. It annoyed her, but I can understand jow he feels because that's the way I am. You might call us "bookaholics."

I always have something to read with me. I read if I'm eating alone or taking a bath. I read while I'm walking down the street or waiting for a red light. I read while waiting for an elevator, or standing in line at a checkout counter. It makes the time go faster and calms my nerves.

Of I don't have something to read, and I have a few minutes to spare, I become very upset and even physically sick. — SWATTLE BOOKAHOLIC

DEAR BOOKAHOLIC: I'm all for reading, but reading while walking down the street or waiting for a red light can be hazardous to one's health.

DEAR ABBY: Just put an end to the controversy about why a man should wear only one earring: MY reason is simple — I lost the other one. — ONE OF A KIND

Cause for Border Alarm

caveat emptor

By LYNNE GORDON

The department of national revenue does very little about alerting the consumer about the Customs Act and the possible penalties for violations.

One customs officer explained that the department deliberately wants to keep a low profile and not "unduly alarm the public." But if you are caught importing merchandise unlawfully, there is plenty to be alarmed about and the consequences for the average traveller can be far reaching. This applies whether you are bringing in merchandise at an airport, driving through a border point or sending articles by mail.

And when you are caught, the customs officer can get very tough because the power is completely in his hands.

As an example, I'll zero in on what can happen at the airport.

Since the customs department is concerned about tying up the travelling public with long waiting lines, they cannot inspect every bag. The choice depends on random selection or on suspicion. At that time you are either allowed to leave the airport or you are directed to the secondary stage for a further check.

You are again asked if you have anything to declare above your duty free allowance, and again, depending on your answer, the officer can decide to search.

This is the point of no return. If he uncovers any merchandise that leads him to believe you may have not made a full declaration, you can be held up for hours while an extensive search begins.

The officer may not allow you to relay any message to waiting friends or relatives while you are held. Then be prepared to have your luggage emptied; your handbag, your wallet, private papers, notes and check book examined. The officer is looking for any piece of evidence that will reveal that you have more merchandise hidden away — an explanation check, a charge account receipt, a hand-written estimate, an empty jewellery box, telltale gift wrapping, a suspicious bulge in a jacket lining.

Now you are guilty until proven innocent. You will be asked for sales slips to justify every suspicious purchase.

Even merchandise purchased on other trips may come under scrutiny. The assumption may be that if you are "smuggling" now, you may have done it before.

If you produce saleslips that seem to undervalue the merchandise, a qualified customs officer can refute the statement and make his own evaluation.

If the merchandise is seized, you will be charged for the full amount of the value of the merchandise, plus duty, plus excise taxes where applicable and sales tax. You do have the option of reclaiming the merchandise after paying with a certified check or abandoning it to the government.

This is not all. If the customs officer has "reasonable and probable grounds," you can be subjected to a body search.

But here the nightmare continues. If there are "reasonable and probable grounds," the customs officer or supervisor can call in the RCMP and ask them to search your home. Normally they are supposed to get a search warrant or a writ or assistance. Unless you understand your legal rights this is not always clear.

It's also not very clear what "reasonable and probable" grounds are for this kind of action, except that you have been caught with an improper declaration.

The RCMP have the option of searching all your closets, drawers, papers, as extensively as they wish. At this time they will be looking for merchandise that you might have brought in from other trips; jewellery, cameras, golf clubs, tape and recording machines.

And anything can be seized if you have no proof of purchase. It is your responsibility to prove that the merchandise was bought in Canada or correctly declared.

So the first step you took in bringing in merchandise without declaring it can set off a whole chain of reactions and no consumer literature ever mentions these possibilities. These are just a few of the things to know; there are many areas that need clearing up.

At the moment there is only one consumer booklet called "I Delcare" and it does not mention penalties.

In order to give the consumer a fair shake, it is time the department of revenue started an educational program that outlines some of the hazards of bringing in merchandise unlawfully. This information might act as a deterrent, protect local industry and pave the way for a better understanding between the law enforcement officers and the consumers.

It might even make us question some of the methods now used.

WINNER OF THE DAY DOWNTOWN "BUSINESS OF THE DAY"

$510.00 richer — Miss Gerry Denser correctly named the Piccadilly Shoppe, 1017 Government Street, as the "Business of the Day" on C-FAX, sponsored by the Downtown Stores with the "D" on the door. Mrs. C. Phillips, manageress of the Piccadilly Shoppe, is presenting $510.00 in Downtown Shopping Collars to Miss Denser. 8-6

your health

By LESTER COLEMAN, M.D.

My aunt has had an eye condition caused by diabetes. Her doctor recommended laser beam treatment. She thinks a "laser beam" is only in James Bond movies. So she spoke to friends and relatives who scared her. Could you give me some straight lines of thought that will help her in making a decision? — Miss J. C.

Dear Miss C.:

The straightest line of thought that I can communicate to you and to her is to stop seeking the advice of loving, but non-medical, friends and relatives. Far too often solicitous, well-wishing friends serve to confuse rather than to clarify physical and emotional problems.

The laser beam is an important technique used in certain eye conditions.

Prior to the discovery of the antibiotics they, too, would have been considered in the realm of fantasy rather than reality. Love your friends, but listen to your doctor.

★ ★ ★

Last summer, a doctor in Italy prescribed a medicine that was helpful for my stomach disorder. I am enclosing the box top of the medicine. Can you tell me where I can get it in America? — Mrs. A.G., N.Y.

Dear Mrs. G.:

Readers sometimes write to me about medicines that were obtained in foreign countries, wanting to know if they can be purchased in the United States.

In most instances, medicines carrying the approval of the Food and Drug Administration are remarkably close in content to the ones available in Europe.

People have two alternatives. They can order the foreign drug directly from the European manufacturer and have it sent here . . . unless, for some reason, it is prohibited by law from entering the country.

The other alternative is to learn from the foreign manufacturer the ingredients of the drug. Then your doctor can compare it with those that are available here.

★ ★ ★

SPEAKING OF YOUR HEALTH . . . After driving a car for several hours, restore your circulation by taking a "walking break."

★ ★ ★

DR. COLEMAN welcomes letters from readers. Please write to him in care of The Times, 2621 Douglas St., Victoria, B.C.

Aching Feet Relief?

PHILADELPHIA (UPI) — "Oh, my aching feet" may go out of the language in the next few years as scientists find out more about the way people walk.

It was just about 100 years ago that showmakers stopped making shoes to fit both feet and the next few years may see some new shoe designs going beyond even the negative-heel "earth shoe."

Dr. Marvin Jocoby, a researcher at Pennsylvania's College of Podiatic Medicine, has begun a program which could do that, but its aimed initially at discovering the normal way of walking.

Using computers, he is charting graphs of walking patterns, showing where force is applied during a step. These charts show up-down, front-back and side-to-side forces plus twists anl turns.

Eventually, Jacoby said, he hopes to be able to identify foot and foot-related ailments such as some backaches.

"For decades or more now, the foot doctor treated corns and bunions but he didn't know why they formed," said Jacoby, a former electrical engineer.

He said recent research shows that many bodily ailments such as backache or pain in the lower neck, "in many, many cases can be traced to improper foot functioning."

Already, just six months into the project, Jacoby has found clues that some current information may be wrong. For example, it was commonly accpeted that during a step, both feet would be on the ground 30 per cent of the time.

"We are finding out it is more like 20," he said. This means that 80 per cent of the time the body is supported by one foot when walking.

Apart from immediate medical analysis of foot problems, Jacob's work eventually will be useful for redesigning shoes, sports footware and even floors. It also will enable doctors to get immediate checks on the proper functioning of such things as leg braces and arch supports.

"I don't want to say we can cure everything," Jacoby said, "but there are a large number of malfunctions of the body that can be traced to the foot."

Skin Hard as Stone But Boy Has Hope

MT. STERLING, Ohio (UPI) — For perhaps the first time in his life a 13-year-old boy suffering from a rare disease that gives his skin a stone-like texture has reason to hope.

Bobby Williams' illness was diagnosed in April as scleroderma, a disease with no known cause or cure that health officials say affects only about 20,000 people in the world.

Half of the youth's skin has hardened to a stone-like surface and medical experts at the University of Oregon medical centre have said his case was the worst they had seen. The doctors examined Bobby during an extensive research to find a cure for the disease.

But the lumps and spots that began appearing in August, 1975, have not been spreading for the past few weeks.

"It's as though the Lord has started to work on it," said Betty Williams, the boy's mother.

"The last thing the doctors at Portlanl told us, you know, was not to give up, whatever we did — that it was up to the good Lord above and to put it in his hands while they worked with the drugs. That is what we are doing."

Doctors in Portland and Cleveland are administering experimental drugs to some patients, Mrs. Williams said, but they do not want to give them to Bobby while the disease remains in remission.

"We're keeping the faith," said Mrs. Williams.

indoor gardens

By LYNN and JOEL RAPP

Dear Lynn and Joel:

Years ago my grandmother had a huge Mother Fern. I finally found one, but it isn't doing well at all. The edges of the leaves turn brown and dry. Could it have a disease? I'm watering and treating it like my Boston Fern with which I have excellent results.—D. C.

Dear D. C.:

The basic difference between your Boston Fern and your Mother Fern is that the latter is generally considered an outdoor plant unless specifically cultured for indoors. It's the need for extra humidity that creates the brown and drying fronds.

The best solution, other than frequent misting, placing the fern in a cool, light spot, feeding once a month with an acid-base food and pampering it unselfishly, is to plant your fern in a wire basket, using a combination of peat moss, sphagnum moss and potting soil as the growing medium. This seems to help keep the humidity level up and will give your fern a far better chance of surviving in an unnatural habitat.

Like all mothers, however, it'll give you its all if you love it. So chances are, if you follow our advice, you'll be rewarded with a beautiful, feathery fern.

Nutrition Buyline

QUESTION:

I take my lunch to work and find I'm always in a hurry making a sandwich in the morning before I leave. Could I make my sandwich in the morning before I leave. Could I make my sandwiches for the entire week and freeze them?

ANSWER:

Yes, you may freeze your sandwiches but you must take certain precautions:

1. Spread butter or margarine to edge of bread to prevent filling soaking in.
2. Use any filling except those containing a crisp vegetable, such as lettuce, or hard cooked egg (unless it is put through grinder).
3. Use mayonnaise or salad dressing in minimum amounts.
4. Wrap lunch sandwiches individually to prevent transfer of flavours.
5. Leave wrapped until completely thawed—bread will stale more quickly than normal once unwrapped.
6. To retain flavor and quality do not freeze for longer than two weeks.

QUESTION:

Will strict dieting during my pregnancy affect my future child's learning ability?

ANSWER:

The human brain reaches its maximum rate of growth before and immediately after birth. Evidence exists to show that if a woman is under nourished during her pregnancy, the normal development patterns in the fetal brain could be disturbed which then could possibly affect learning ability in later life.

Prepared by the Nutrition Service
B.C. Department of Health

Sale! Sale! Sale! Sale!

COUVELIER
Fine Apparel
1008 BROAD ST.

we have an excellent selection and a broad range of styles and fabrics

NOW! 20%-50% OFF

- PANT SUITS including 2-pce. suits by Sports Couture
- SUN DRESSES
- DRESSES for all occasions

A good selection of colours and sizes still left in these famous-name fashions. Jonfel, Butte, St. Gillian, Banff, and Leslie Fay. Polyester knits, cottons, polyester/cotton knits to choose from.

COUVELIER
Fine Apparel
1008 BROAD ST.

8-6 OPEN 9:30-5:30 PHONE 382-3312

Sale! Sale! Sale! Sale! Sale! Sale! Sale! Sale! Sale! Sale! Sale! Sale!

WHAT SHOULD YOUR OPTICIAN BE DOING FOR YOU?

Is he able to show you the newest in:

- Invisible bi-focals
- Gradient Vari-Grey lenses
- A coating which makes plastic lenses more scratch-resistant than glass
- Guaranteed contacts— hard and soft
- Cosmetic tints for contacts
- Quality sunglasses
- Permanent contact lenses

IF YOUR OPTICIAN DOESN'T PROVIDE THESE FEATURES, SEE US!

Drop in Anytime and Let us Show You These "Breakthroughs" in Eye Wear

SUNSHINE VISION CENTRE
880 FORT ST. Ph. 382-8174
7-23

Let us show you how to save 50%-75% of the electricity you normally use in cooking . . .

with the Radarange MICROWAVE OVEN

made only by Amana

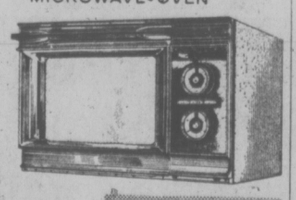

Model RR-4D

LINDA SMITH
OUR AMANA DEMONSTRATOR WILL GIVE A LIVE COOKING DEMONSTRATION IN OUR STORE

FRIDAY NIGHT, 6 to 9
SATURDAY, 10 a.m. to 4 p.m.

REGULAR STORE HOURS
MON. to SAT., 8:30 to 5:30
FRIDAY, 8:30 to 9 p.m.

McDONALD SUPPLY LTD
VICTORIA'S CARPET & APPLIANCE CENTRE
GOOD DEAL COUNTRY
370 GORGE RD. (EAST) 386-6745
7-23

CASCADE ORGAN CENTRE LTD. (Est. 1963)
Vancouver's Oldest Exclusive Organ and Piano Dealer
—COMES TO VICTORIA—

NOW YOU CAN

OWN A FULLY-FEATURED ORGAN FOR LESS THAN $1,000

- ★ 2 Keyboards
- ★ 1-Finger Chords
- ★ 6 Automatic Rhythms
- ★ 13 Foot Pedals
- ★ Complete with Bench and Delivery

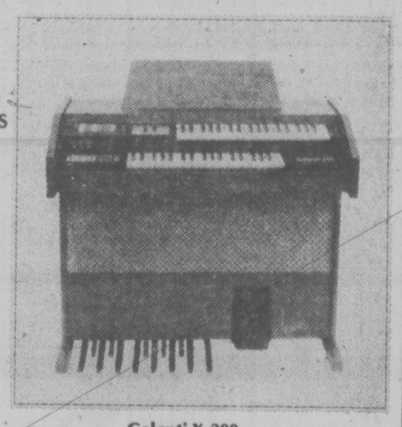

Galanti X-300

ALL THIS FOR ONLY $889.00

Plus . . .

1 YEAR FREE FAMILY LESSONS and MUSIC with every organ purchased.

Cascade Organ and Piano Warehouse Sales

Featuring Gulbransen, Kimball and Galanti Keyboards.
Now Open To Serve You At Warehouse No. 2
370 Gorge Rd. E. (Across from B.C. Forest Products)

OPENING TOMORROW Saturday, Aug. 7th 10:00 a.m.-6:00 p.m.

PHONE 383-8711

"Volume Buying and Lower Overhead —Ensures— LOWEST PRICES"

DIPLOMAT THREAT BY CIA?

WASHINGTON (WP) — A Soviet charge that U.S. Central Intelligence agents threatened to kill a Russian diplomat in New York who balked when two men attempted to recruit him as a double-agent is the latest episode in the Washington-Moscow chill.

The accusation surfaced earlier this week in the form of a dramatic cloak-and-dagger article in the Soviet publication, Literaturnya Gazeta, or Literary Gazette.

The allegation concerns a classic form of intelligence work, recruiting double agents, which many nations engage in but which they publicly air infrequently — and for ulterior motives.

What makes the Literary Gazette's charge unusual is its colorful and detailed allegations. To the CIA, the ulterior motive of Soviet intelligence in this case is to piggy-back the tide of criticism that has rolled over the agency in the United States and abroad.

Informed sources in the administration said the CIA was getting "a bum rap." The intended implication was that the CIA was not the agency involved. Officials would say only that surveillance of Soviet diplomats in this country is under control of the Federal Bureau of Investigation, not the CIA.

The FBI has referred all inquiries to the State Department. The State Department, in turn, has denied a portion of the Literary Gazette accusation, but acknowledges that the Soviet Foreign Ministry last week formally protested what it called a "provocation" against Oleg Vasilyevich Kharchenko.

ENTERTAINMENT GUIDE

BUTCHART GARDENS OPEN EVERY DAY OF THE YEAR. NOW 9 a.m. to 11 p.m. Many pleasing features combine to add to your pleasure. Your regular admission covers them all — Smashing stage shows . . . Puppet and Minstrel Shows . . . Ross Fountains in their majestic "Ballet To The Stars" . . . Romantic after-dark illumination . . . 6 different Gardens: Fabulous Sunken, English Rose, Stately Italian, Quaint Japanese, Lake Garden and the Great Stage Show Garden . . . plus the Begonia Bower, Show Greenhouse and fascinating Gift and Seed Shop. Come Early! See It All! It's the thrifty way to enjoy the Gardens. **BUTCHART GARDENS RESTAURANT.** Open every day 11 a.m. to 7:30 p.m. (Sorry, no reservations.) Coffee Bar Service always available.

BUTCHART GARDENS SMASHING STAGE ENTERTAINMENT Presented in the midst of incredible beauty, it's the highlight of Victoria's Summer Entertainment Season.

MONDAYS 8:30 p.m. "JUST FOR FUN '76" — Live! On Stage! Musical variety show; laughter, company of 20, lavish costumes, featuring Robin Clarke/Maureen Fraser, Althea McAdam, Murray McAlpine, James MacFarlane, Ian McIntyre, Madeline Paul, Kathy Roberts, Christopher Ross, Woody Woodland, Kevin Woodward and full stage orchestra. Also the "Butchart Gardeners" 1:30 p.m. to 3:30 p.m. and 6:00 to 8:00 p.m.

TUESDAYS 8:30 p.m. — Same as Monday listing PLUS — the "Zingari Puppets" at 7 and 7:45 p.m.

WEDNESDAYS—Same as Monday listing.

THURSDAYS 8:30 P.M. SCOTTISH AND VARIETY NIGHT— Colourful Scottish Stage Show and Tatoo. Thrill to the Pipes and Drums of the Canadian Scottish Regiment (Princess Mary's) as they march on our stage and parade in the great Stage Show Garden. Plus other entertainment starring George McDowall, June Dupuis, the Adeline Duncan Dancers, with Ernie Durant, Jim Furmston, Mary Ross and Dick Lathigee. Also the "Butchart Gardeners," 1:30-3:30 and 6:00-8:00 p.m. Plus the "Zingari" Puppets, 7:00 and 7:45 p.m.

FRIDAY—Same as Monday listing.

SATURDAYS— Magic Shows, 11:00, 12:00, 6:00 and 7:30 p.m. "The Butchart Gardeners," 1:00 to 3:00 p.m., — The Heron Family "Humanettes" 3:30 and 4:30 p.m. — "Zingari" Puppets 7:00 and 8:00 p.m. — Color Film approximately 8:30 p.m.

SUNDAYS—Magic Shows, 11:00, 12:00, 6:00 and 7:30 p.m. "The Butchart Gardeners" 1:00 to 3:00 p.m. — "Grace Tuckey" Puppets. 3:30 and 4:30 p.m.— The Heron Family "Humanettes," 7:00 and 8:00 p.m. — Color Film approximately 8:30 p.m.

BUTCHART GARDENS. KNOWN THROUGHOUT THE WORLD FOR THEIR INCREDIBLE BEAUTY . . . EVER CHANGING, ALWAYS LOVELY! — Skillful planning, constant replanting, dedicated gardeners pooling their ideas and knowledge, keep them that way week after week, season after season.

BUTCHART GARDENS — MOST GRACIOUS WAY TO ENTERTAIN YOUR FRIENDS. PLAN NOW!

THE OLD FORGE dancing 6 nights a week to the fabulous "Brothers Forbes and Friends," in one of Canada's largest and most luxurious night clubs. Located in the Strathcona Hotel along with their famous discotheque and restaurant. Douglas at Courtney Street, 383-7137.

DINNER DANCING THURS. to SUN—Plus a Sing-Along Fri. and Sat. evenings. You'll get the finest in food and service at the very delightful King's Den Restaurant, 655 Douglas Street — overlooking Thunderbird Park. Ample free parking. This week Grace Germaine at the piano.

THE ROYAL OAK INN — In the Thatch Cabaret: Enjoy the versatile Wayne Peters and "Home Brew" playing for your dancing pleasure Thurs. to Sat. — Mon. to Sat. enjoy the baseball and football season on our big screen. Please call for further information 658-5231, 4670 Elk Lake Dr.

BRITISH COLUMBIA FOREST MUSEUM — 1 mile north of Duncan on Trans-Canada Highway. This 40-acre outdoor museum includes an extensive collection of historic logging equipment and an operating 1½ mile railroad. Open daily 10 a.m. to 5:30 p.m. with steam trains running every 20 minutes.

VICTORIA SUMMER FESTIVAL. FREE PROMENADE CONCERTS, Heritage Court; Film Showings, Carillon Concerts, Market Square in Concert, Art Exhibition — for details watch for ads in this paper.

VICTORIA SUMMER FESTIVAL — Free Concerts Mon., Wed., Fri., 6 and 7:15 p.m. Heritage Court, Provincial Museum; Film Showings Mon., Wed., Fri., 8:30 p.m. Newcombe Auditorium, Provincial Museum, Market Square concerts Thursdays at 7 p.m.; Sunday Concert 2:30 p.m. Beacon Hill Park; Festival Quartet Mon. to Fri. 12-1, Parliament Bldgs. Art Exhibition Mon.-Fri. Provincial Archives Bldg.

TONY BURTON SAILING SCHOOL LTD. — SAILING AND POWER BOAT CHARTERS FOR FISHING (we supply expert guide and tackle) or just relaxation. Leave from Inner Harbour. 383-4011 or Res. 477-6325.

GILBERT & SULLIVAN MUSICALS in adaptation by Four Seasons Musical Theatre. Great entertainment from July 17 to August 14. AT THE BELFRY: Just 5 minutes from the centre of town at the corner of Gladstone and Fernwood.

MONDAYS AND THURSDAYS: THE PIRATES OF PENZANCE. TUESDAYS AND FRIDAYS: H.M.S. PINAFORE, WEDNESDAYS AND SATURDAYS: PRINCESS IDA & TRIAL BY JURY.

Box Office: Eaton's. Hours: 12:00-4:30. Phone: 383-7013. Tickets: $2.50 and $1.50. Curtain time: 8:30 p.m. Seating is unreserved and limited to 220.

EXHIBITION AND SALE OF PAINTINGS by Ed and Gordon Harris at Emily Carr Centre, 1030 Gov't St. August 2nd to 13th, 10 a.m. to 4 p.m. each weekday.

HEATHERBELLE OUTDOOR DOG THEATRE — 17th year of operation. Stage show Tues. and Thurs. 2:30 and 8:00 p.m., and Sun. 2:30 p.m., 4551 W. Saanich Road, 479-2651.

24th Year On Stage
TONIGHT
SMILE SHOW
Fun—Music—Laughs
"A Scintillating Production" —Victoria Times
McPherson Playhouse
386-6121

HANG GLIDING
Victoria Hang Gliders offer you the chance of learning safely to be a bird.
CALL NOW 383-4413

HELD OVER 3rd BIG WEEK!
APARTMENT FOR RENT. Quiet bldg. Furnished. 2 rooms. Previous tenant committed suicide.
"No one does it to you like Roman Polanski"
Paramount Pictures Presents A Roman Polanski Film
THE TENANT
Starring Isabelle Adjani, Melvyn Douglas, Jo Van Fleet and Shelley Winters as the Concierge. Music by Philippe Sarde. Produced by Andrew Braunsberg. Screenplay by Gérard Brach and Roman Polanski. Directed by Roman Polanski. Director of Photography Sven Nykvist.
Paperback published by Bantam Books, Inc. Color
7 & 9:15
in Nootka Court
382-5922 · Douglas & Humboldt
TOWNE Cinema
MATURE: Warning — Some coarse language and frightening scenes. — B.C. Dir.

swimming lessons please dial 595-swim

"HOME BREW"
for your dancing pleasure
THURS. - SAT. 9-2
FEATURING
BAR-B-Q SPARERIBS
$2 a plate
658-5231 for reservations
The Thatch CABARET
THE ROYAL OAK INN
4680 Elk Lake Drive 7-28

Where the naughty boys are the teachers' pets!...and the naughty girls are the teachers!!!
IT'S PLEASURE SO INTENSE IT'S ALMOST UNBEARABLE!
ERIKA'S SCHOOL for the SEXUAL ARTS
IN EROTICOLOR
Love Girls Report
ERIKA: 7:05, 9:40
LOVE GIRL: 8:20
STARTS TONIGHT
WARNING: Completely concerned with sex.
fox cinema
quadra at hillside 382—3370

EVERYONE'S GREAT ADVENTURE OF ALL TIME!
Walt Disney's PETER PAN
TECHNICOLOR®
It's that wonderful, memorable All-Cartoon Entertainment!
AND WALT DISNEY'S AWARD WINNING FEATURETTE THE HORSE WITH THE FLYING TAIL
Re-released by Buena Vista Distribution Co., Inc. ©Walt Disney Productions
GENERAL ENTERTAINMENT
ALL CHILDREN $1.25
SHOWTIMES
Friday, Saturday, Sunday at:
1:30, 3:20, 5:10, 7:05, 9:00
CORONET
836 Yates 383 6414

WELCOME TO THE 23RD CENTURY.
The only thing you can't have in this perfect world of total pleasure is your 30th birthday.
FAMOUS PLAYERS THEATRES
LOGAN'S RUN
OAK BAY
2184 Oak Bay Avenue 589 2213
GENERAL
NIGHTLY AT 6:55 and 9:00
MATINEE SAT. ONLY AT 2:00
OPEN SUNDAY EVENING.

"THE FUNNIEST COMEDY IN 50 YEARS." VERNON SCOTT UPI
"SIDE-SPLITTING (also front and back splitting)." GENE SHALIT, NBC-TV
"'SILENT MOVIE' REALLY ARRIVES AS A JOY! IT WORKS, IT WORKS—LET SUMMER BEGIN!" CHARLES CHAMPLIN Los Angeles Times
"MEL BROOKS' BEST FILM." JACK KROLL Newsweek
"MEL BROOKS' MOST MAGNIFICENT MADNESS." DAVID SHEEHAN CBS-TV
"INSPIRED LUNACY. FUNNY WITHOUT MERCY." JAY COCKS Time Magazine
"MEL BROOKS' MOST PERFECTLY CONCEIVED AND EXECUTED MOVIE. THE SEASON'S FUNNIEST." JOSEPH GELMIS Newsday
MEL BROOKS SILENT MOVIE
MONO-PHONIC SOUND
MARTY FELDMAN DOM DeLUISE
GENERAL
SHOWTIMES: FRIDAY AT 7:20 & 9:20
SATURDAY AT: 1:30, 3:30, 5:25, 7:20 & 9:20
CAPITOL
805 Yates 384 6811

If you see one picture this year, it should be the one you'll never forget.
THE OMEN
GREGORY PECK LEE REMICK
THE OMEN
A HARVEY BERNHARD-MACE NEUFELD PRODUCTION
DAVID WARNER BILLIE WHITELAW
MACE NEUFELD HARVEY BERNHARD RICHARD DONNER
DAVID SELTZER JERRY GOLDSMITH
ORIGINAL SOUNDTRACK ALBUM ON TATTOO RECORDS AND TAPES DISTRIBUTED BY R.C.A. RECORDS
WARNING: A very frightening picture— R. W. McDonald, B.C. Director.
ROYAL
805 Broughton 383 9711
SHOWTIMES: FRIDAY AT 7:05 and 9:15.
SATURDAY AT: 1:30, 3:20, 5:10, 7:05, and 9:15.

"THE LIFEGUARD"
—PLUS—
ROBERT REDFORD/FAYE DUNAWAY
3 DAYS OF THE CONDOR
GATES—8:30
SHOW—DUSK!
TILLICUM DR-IN
Burnside at Tillicum 382 7531
MATURE

THE King's Den Restaurant
655 DOUGLAS STREET
AMPLE FREE PARKING
388-4488
Overlooking Thunderbird Park
a very delightful spot to dine
(UNDER NEW MANAGEMENT)
•DINNER Every Evening Thurs. to Sun., Dancing with Grace Germaine at the Piano and Organ
•SING-ALONG Fri. and Sat. Evenings with Eric Roberts The "MADHATTER"
CHEF'S SPECIAL
Roast Prime Rib of Beef, Roast Potatoes, Fresh Vegetables, Salad Bar or French Onion Soup, Hot Apple Pie with English Custard.
$8.95
OUR MENU ALSO INCLUDES: Seafoods, Steaks, Steak and Lobster, Steak and Crab, PLUS!
7-31

Lippizans Back At the Arena

Once again in the Memorial Arena it's time for the Capriole, Courbette, Croupade, Levade and Piaffe.

These and other spectacular drills and manoeuvres from the art of high school riding will be seen in the Royal Lippizan Stallion Show which returns to Victoria for a single performance on Monday at 8 p.m.

Known for their exceptional balance and huge leaps into the air, the Lippizaners were originally warhorses used by mounted men to wreak havoc and terror among enemy infantrymen.

The show's Airs Above the Ground routine depicts these tactics, including the Capriole movement in which the stallion jumps to a height of over six feet and kicks out violently with his hind legs.

STARDUST
1037 VIEW ST.
Free Parking
385-1031
THE RUPTURED DUCK DISCO
No Cover Charge Mon.-Tues.-Wed.-Thurs.
MON.-SAT., 9:00-2:00 A.M.
6-7

ESQUIMALT SPORTS CENTRE
ROLLER SKATING 7:30 P.M. EVERY WED., FRI., SAT., SUN.
ICE SKATING 8:30 P.M. EVERY THURS., SAT., SUN.
RENTALS AVAILABLE
8-6

Family Style DINING
"A New Look But The Same Fine Food at Reasonable Prices!"
SCOTT'S RESTAURANT
650 Yates at Douglas
OPEN 24 HRS. EVERY DAY

Star DISCO ROCK 'N' ROLL
STARDUST
UPSTAIRS BALLROOM
1037 View St.
385-1031
7-31
NO COVER CHARGE
WEDNESDAY thru SATURDAY
9:00-2:00 DINNER SPECIALS
Salmon Steak $5.45
Spareribs $5.65
New York Steak $6.95
"Proper Attire at all Times"

enjoy dinner dancing at HY'S HILLSIDE INN
Enjoy the relaxing atmosphere of our beautifully decorated dining lounge.
Dance to the Music of
LEO and JENNY
Every Thurs., Fri. and Sat.
Open Mon. to Sat. 11:00 a.m. to 1:00 a.m.
Hillside SHOPPING CENTRE
RESERVATIONS: 595-2552
American Express
7-22

BAY CITY ROLLERS
BUS TRIP AUG. 19/76
Memorial Arena — Victoria
7:30 p.m.
$16.00 includes ticket and transportation to and from concert.
LIMITED TICKETS AVAILABLE
For tickets and reservations come to Duncan Coachlines office 10:00 a.m.-11:00 a.m., Mon., Aug. 9
Nanaimo Coachlines office 12:00 noon-1:15 p.m., Mon., Aug. 9 only

ANNOUNCING OUR EXPANSION! OUR STORE IS BIGGER TO SERVE YOU BETTER WITH MORE STOCK!
GROCERIES
OPEN 24 HOURS AT QUONLEY'S
GOV'T. at FISGARD
7-6-5

TONIGHT
LIVE ON STAGE!
DELIGHTFUL
JUST FOR FUN
REVUE
8:30 P.M. at
Mon Tues Wed Fri
The BUTCHART GARDENS

CRYSTAL POOL
PUBLIC SWIM SATURDAY
12:00 - 1:30 p.m. Family Swim
2:00 - 4:30 p.m. Recreation Swim Everyone Welcome
7:00 - 8:30 p.m. Recreation Swim Everyone Welcome
7-23

KARTLAND IS FAMILY FUN!
BRING THE KIDS
and have a good time together!
ONLY $1.00
OPEN EVERY DAY FROM 10 TO 10!
Douglas at Vanalman
(take the 930 bus from town)
Next to Douglas Golfland
KARTLAND
479-1122

"TRY OUR FINE FOOD AT REASONABLE PRICES"
WESTERN and GREEK
20% OFF FOR O.A.P. ON FULL COURSE MEALS
FROM 11 a.m. to 8 p.m.
OPEN 6 a.m. to 2 a.m.
FRI. & SAT. to 3 a.m.
THE MELROSE CAFE
622 Yates 383-9715
7-2

FREE COFFEE & GOOD MUSIC
the upper room
Open Friday & Saturday Evenings 9 til 12
579 JOHNSON
Christian Coffee Room

Enjoy rooftop dining at the
PARROT HOUSE Restaurant
Panoramic view and excellent cuisine at the top of the
Chateau Victoria
Open Monday through Friday for Lunch and Dinner. Saturday and Sunday Dinner only.
reservations recommended.
740 Burdett Avenue 382-9258

By the time
Eileen Brennan, Truman Capote, James Coco, Peter Falk, Alec Guinness, Elsa Lanchester, David Niven, Peter Sellers, Maggie Smith, Nancy Walker and Estelle Winwood
figure out whodunnit, you'll die laughing.

NEIL SIMON'S
Murder by Death
COLUMBIA PICTURES presents A RAY STARK Production of NEIL SIMON'S "MURDER BY DEATH"
Starring (in diabolical order) EILEEN BRENNAN
TRUMAN CAPOTE • JAMES COCO • PETER FALK • ALEC GUINNESS • ELSA LANCHESTER
DAVID NIVEN • PETER SELLERS • MAGGIE SMITH • NANCY WALKER • ESTELLE WINWOOD
Music by DAVE GRUSIN • Production Designer STEPHEN GRIMES • Written by NEIL SIMON • Produced by RAY STARK • Directed by ROBERT MOORE • From RASTAR
MATURE Warning: Some coarse language (R. W. McDonald, B.C. Director)
ODEON 1
780 YATES STREET
383-0513
MATINEES FRI., SAT., SUN., 1:30, 3:05, 5:05, 7:10, 9:10

FESTIVAL of International Films
Immoral Tales — FRIDAY, AUGUST 6, 7:30 France. Dir: Borowczyk Nudity and sex throughout.
Normande — Canada FRIDAY, AUGUST 6, 9:30 Director: Gilles Carle General.
Scent of a Woman — SATURDAY, AUGUST 7, 7:30 Italy. Director: Vittorio Gassman Mature: frequent coarse and suggestive dialogue
Salut L'Artiste — France SATURDAY, AUGUST 7, 9:30 Director: Yves Robert. Mature
Kaseki — Japan. SUNDAY, AUGUST 1, 7:30 General Director: Masaki Kobashi
All classifications R. W. McDonald B.C. Director.
Advance tickets on sale 1:30-6 p.m. Odeon Theatre, 780 Yates St. Tickets also available at the door.
COUNTING HOUSE CINEMA 2
BROAD AT BROUGHTON 385-8434

The Greatest Discovery of Our Time
In search of Noah's Ark
High atop a mountain in Eastern Turkey is a giant 5,000 year old wooden ship containing hundreds of stalls and cages.
IS IT NOAH'S ARK?
with BRAD CRANDALL
Technical Advisor/Historian DAVID BALSIGER Directed by JAMES L. CONWAY
Copyright Sun Classic Pictures, Inc. © 1976 Produced by CHARLES E. SELLIER, JR.
ODEON 2
780 YATES STREET 383-0513
GENERAL
DAILY 1:00, 2:50, 4:50, 6:50, 8:50

BARNETT GALLERY
PICTURE FRAMING
PICTURE CLEANING AND RESTORATION
18th and 19th CENTURY WATERCOLOURS AND PRINTS
CONVENIENT PARKING
Behind Hartwig Court (Follow Yates across Wharf)
1208 WHARF ST.
PHONE 382-2622
8-6

FRIDAY—SATURDAY—SUNDAY
THE FAMOUS
Sherwood Seafood Platter

A delightful combination of broiled filet of salmon, breaded scallops, prawns and oysters wrapped in bacon, served with rice pilaff, vegetables and our own special seafood sauce combination. Dessert and coffee included
only 7.95 per person
Sherwood Park Inn
8-6 123 GORGE ROAD
call 386-1422 for reservations

There's nothing but action at the Drive-In,
And some good stuff on the screen too!
DRIVE-IN

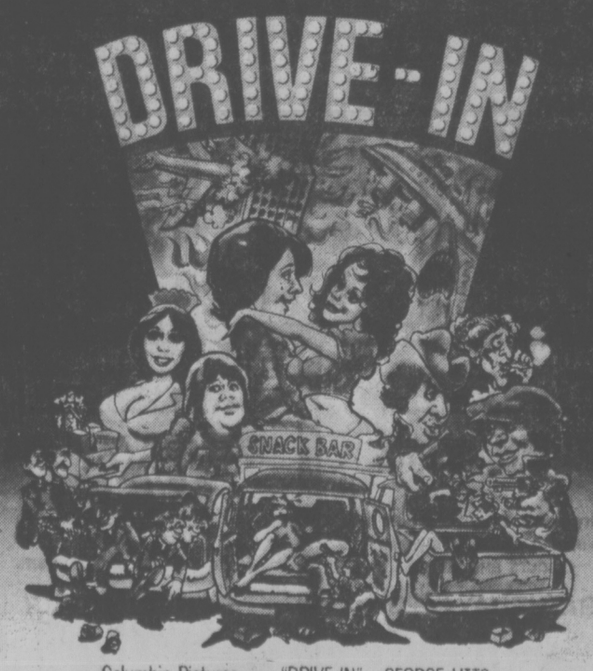

Columbia Pictures Presents "DRIVE-IN" A GEORGE LITTO Production
Written by BOB PEETE Associate Producers ROBERT S. BREMSON and HARRY N. BLUM
Executive Producer GEORGE LITTO Produced by TAMARA ASSEYEV and ALEX ROSE Directed by ROD AMATEAU
CHILDREN AND GOLDEN AGE $1.00
MATURE
MATINEES FRI., SAT., SUN. ONLY 1:30, 3:30, 5:10, 7:20, 9:25
MON.-THURS. 7:20, 9:25
HAIDA
808 YATES STREET
382-4276

What the song didn't tell you the movie will.
A Max Baer Film
of Bobbie Gentry's Song
Ode To Billy Joe
A love story that's joyous, funny and so touching you will never forget it.

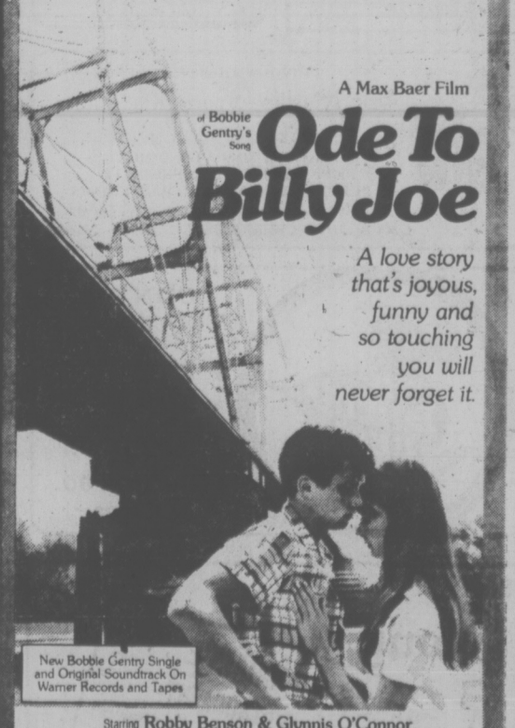

New Bobbie Gentry Single and Original Soundtrack On Warner Records and Tapes
Starring Robby Benson & Glynnis O'Connor
Produced by Max Baer and Roger Camras • Directed by Max Baer
Screen Story and Screenplay by Herman Raucher
Based on the Song and Sung by Bobbie Gentry • Original Music by Michel Legrand
COUNTING HOUSE CINEMA 1
BROAD AT BROUGHTON 385-8434
NIGHTLY 7:05, 9:20
MATURE Warning: occasional nudity and coarse language. (B.C. Director).

The WONDERFUL WORLD of HORSES
PRESENTS THE WORLD FAMOUS
Royal Lipizzan Stallion Show
Including "THE AIRS ABOVE THE GROUND"
40 HORSES!
ALL NEW SHOW!
SEE... THE GREAT WHITE STALLIONS MADE FAMOUS BY WALT DISNEY'S "MIRACLE OF THE WHITE STALLIONS"
SUPERB HORSEMANSHIP! DAZZLING MANEUVERS! SEEN BY MILLIONS! DON'T MISS IT!
A MUST TO SEE 7th ANNIVERSARY
BICENTENNIAL EDITION!
Presented by The City of Victoria
VICTORIA MEMORIAL ARENA
MONDAY, AUG. 9 — 8 P.M.
ALL SEATS RESERVED
4.00-5.00-6.00
TICKETS NOW ON SALE 9-5 DAILY EXCEPT SUNDAY AT MEMORIAL ARENA BOX OFFICE
7-28 Not Affiliated with The Spanish Riding School or The Austrian Government.

TONIGHT
BRANDY
Dance Dance
At The
THE FOGHORN CABARET
You'll Love 'Em
The James Bay Inn
270 Government Street
Victoria, B.C.
384-7151
We're Proud of Our Italian and International Cuisine in the Little Italy Ristorante.
8-6

Felice's DINING LOUNGE
Gourmet meals, eloquently served in luxury surroundings
LUNCH: MON.-FRI. 11:30-2:30
DINNER: DAILY 5:30-11:30 P.M.
1218 Wharf, Hartwig Court
enter parking lot past wharf at bottom of Yates Street.
5-29 Reservations Please: 385-4497
watch the inner harbour over lunch, over dinner

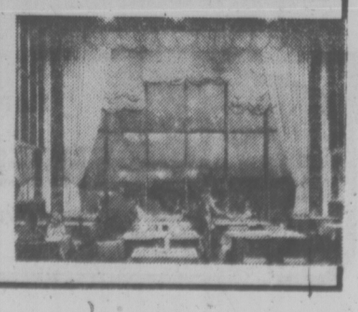

Charles Really Prince Fisherman

REYKJAVIK — **Prince Charles** has caught 22 salmon in the first three angling days of a fishing vacation on the Hofsa River in eastern Iceland, sources close to his party said Thursday. The fish weighed between four and nine pounds each, and local fishermen considered them a good catch. The heir to the British throne is accompanied by a few friends and local guides. Prince Charles arrived in Iceland on Monday and leaves Sunday. He will meet with President Kristjan Endjarn before his departure. The prince first visited the Hofsa to fish for salmon last year.

RALEIGH, N.C. (UPI) — "It is not exactly that I wish to avoid jury duty," read a letter to Chief District Court Judge **George Bason,** who is responsible for excusing or postponing jury service. "... it is simply that it would be inconvenient and a perfect pain in the butt for me to serve. I would, therefore, be grateful if you would reschedule this for me." The letter was signed by Superior Court Judge **James Bailey,** who is scheduled to preside over the term of court for which he was summoned to jury duty.

VIENNA, Austria — "Her leg is still hurting a bit, but otherwise she is all right and rehearsing," movie production manager **Lacy Von Ronay** said Thursday of a burn actress **Liz Taylor** suffered while riding a motorbike. Miss Taylor arrived here Sunday to star in the movie version of Little Night Music. The shooting of the musical film is expected to begin Aug. 21 at several studios and outdoor locations in the Vienna area and will be completed by late October or early November.

SAN BERMARDINO, Calif. — Some of the wild asses around here are getting colorful posteriors. Wildlife biologist **Mike Coffey** uses a .22 calibre rifle that shoots dye cartridges to splash bursts of color on the rumps of wild burros in the San Barnardino national forest. The color patterns will enable researchers to identify and keep track of individual animals.

WASHINGTON — Olympic hero **Jesse Owens** has been awarded a Medal of Freedom by **President Ford,** who told the 1936 track and field champion that "your character, your achievement, always will be a source of inspiration." Owens, the black athlete who outraged **Adolf Hitler** by winning four gold medals in the Berlin Olympics 40 years ago, was given the highest civilian honor in the U.S. at ceremonies in the White House east garden on Thursday.

SEATTLE — King County Superior Court judges pressured one of their number to resign because they feared that blackmail could be used to alter his decisions, Presiding Judge **Warren Chan** said. Chan said that allegations of sexual misconduct against **Cornelius Chavelle** "placed the judge in a position in which outside pressures could possibly determine the results of a trial. Police reports indicated that Chavelle had been inpolved with prostitutes, at times while wearing women's clothing. Chavelle has denied the allegations.

MIAMI — The man who told a U.S. Senate committee that he and Chicago mobster **Sam Giancana** plotted with the Central Intelligence Agency to kill Cuban Premier **Fidel Castro** has disappeared, authorities say. **John Roselli,** a reputed organized crime figure, was reported missing eight days ago. "There has been no change," a Borward County sheriff's spokesman said Thursday night. Roselli, 70, was last seen July 28 when he left his sister's home for a golf course. His car was later found at Miami International Airport, golf clubs still in the trunk.

OAKLAND, Calif. — Actor **Clint Eastwood** says his partner's obsession with macadamia nuts is threatening to destroy their $225,000 investment in a tropical island plantation. Eastwood and other investors in the 496-acre Fiji Islands plantation filed suit in Alameda County superior court against **Paul de Domenico,** former scion of chocolate and spaghetti fortunes. The suit alleges that de Domenico has concentrated his efforts on a Hawaiian macadamia nut business and neglected the Fiji plantation's cattle, banana and pineapple crops.

people

Callaghan Planning Visit To B.C.

OTTAWA — British Prime Minister **James Callaghan** will visit Canada for eight days from Sept. 10 to 18, arriving at Vancouver and visiting six provinces.

Leaving British Columbia he will travel eastward and stop over in Alberta, Saskatchewan, Ontario, Quebec and one of the Maritime provinces.

He will spend two days in Ottawa for official talks on a wide range of bilateral and international questions.

While he is a visitor in Ottawa he is expected to hold a press conference in the national press centre.

It will be his first visit to Canada in his capacity as prime minister. Callaghan travelled to Canada with former British prime minister **Harold Wilson** a year ago in January.

FOR TWO CENTS... NOORDIN DID IT!

SINGAPORE — **Noordin Mohamed Ibrahim** objected to being charged two cents to use the public toilet at Singapore's Clifford Pier. He objected so violently that he invaded the pier master's office and smashed $250 worth of window panes. Singapore magistrate's court today sentenced Noordin to one year in prison, noting that he had six previous convictions on similar charges.

Scharbach displays his winning form

SKATERS PASS MEDAL TESTS

Leonard Scharbach of Victoria Racquet Club successfully completed his gold dances during the recent combined figure skating tests at the Racquet Club, Juan de Fuca Arena and Esquimalt Sports Centre.

The 16-year-old skater also has his silver free dance and his sixth figure and is currently working on his seventh figure.

Following are skaters who passed tests:

JUNIOR SILVER DANCE: Bryan Sweeney (Esq); Christine Devison Kerry MacDonald and Kathy Nichiporuk (JDF); Mary Livingstone, Janet Coomes and Roberta De Lure (RC).

SENIOR BRONZE DANCE: Shawn Leckie, Karen Wells and Robin Marrion (Esq); Kim Anderson and Michele Jordan (JDF); Tanya Curtis, Lorraine Selina and Patricia Gibson (RC).

JUNIOR BRONZE DANCE: Nancy Andrew, April Bardal, Leslie Butcher, Barbara Dick, Stephanie Wallach and Janet Whitney-Griffiths (JDF); Erika Mawle, Trudie Ferris, Jodi Lundgren and Karen Hocking (RC); Yvonne Staples (Esq).

PRELIMINARY DANCE: Corine Capron, Michelle Duncan, Jamie Oxendale, Kim Robinson, and Caroline Sophonow (JDF); Deenne Crosson and Janice Horsnell, (RC); Leslie Hinton, Gay Den Otter, Teresa Pimlott, Heather Kendrick, Shannon Mitchell and Corinne Deegan (Esq).

SILVER FREESKATE: Scott Buchanan (JDF); Andrea Anderson (RC).

FIFTH FIGURES: Meredith Berry (RC); Tracy Weisgarbe (Esq).

FOURTH FIGURES: Julie Levasseur (Esq); Vanessa Howe and Rozy Geric (RC).

FIRST FIGURES: Tricia McLeod (Esq); Brad McDonald, Stephanie Wallach, Cindy Marshall, Carolyn Sabell, Cheryl Simpson, Norma Wright, and Janet Whitney-Griffiths (JDF), Terri Evelyn, Keri Ilmsted, Karen Hocking, Craig Forth and Laura Campbell (RC).

BRONZE FREESKATE: Caroline Davey, Brad McDonnald, Carol Pert, Cheryl Simpson and Cindy Smith (JDF); Karen Hocking, Laura Campbell, Terri Evelyn (RC); Craig Mawle and Karen Wells (Esq).

SECOND FIGURES: Teresa White (Esq); Kristine Wallach, Mary McCordic, Linette Logie and Michele Jordan (JDF); Craig Mawle, Vicky Ballinger, Karen Lister, Carol Bishop and Karen Cornforth (RC).

PRELIMINARY FIGURE TESTS: Leah Richmond, Karen Kerr, Heather Kendrick, Callie-Lyn Deegan, Teresa Pimlott and Shannon Mitchell (Esq); Lorna Ash, Michelle Duncan, Michelle Liscum, Carolyn Sophonow and Beth Tagart (JDF); Mary Campbell; Julie Chant, Deenne Crosson, Janice Horsnell, Celia Greenwood, Helen Friesen (RC).

NOW
The Action is DOWNTOWN TONIGHT AT VICTORIA MEMORIAL ARENA
ROLLER PARTY 8 P.M.
WIN FREE TICKETS TO SEE BAY CITY ROLLERS
APPEARING THURSDAY AUG. 19 AT THE ARENA
7-29

SHAWNIGAN INTERNATIONAL ARTIST SERIES
Presenting
MIDSUMMER CHAMBER MUSIC
16 concerts, July 27-Aug. 26
SATURDAY, AUGUST 7th
at St. Michael's University School
ORFORD STRING QUARTET
TIMOTHY PARADISE, Clarinet
ROBIN McCABE, piano, U.S.A.
RUGGIERO RICCI, violin, U.S.A.
HARVEY SHAPIRO, cello, U.S.A.
SUNDAY, AUG. 8th GALA
at McPherson Playhouse
Tickets: $2, $3, and $4
PHILLIS MAILING, mezzo soprano
WILLIAM AIDE, piano
ROBERT AITKEN, flute
GRETA KRAUS, harpsichord
STUTTGART PIANO TRIO, Germany
BOTH CONCERTS START AT 8:00 P.M.
TICKETS McPHERSON B.O. 386-6121 ST. MICHAEL'S 595-2626
SERIES TICKETS AVAILABLE

THE WADDLING DOG INN
DRIVE OUT AND ENJOY A BUFFET LUNCH
Served in the Waddling Dog Room (No Minors)
MON. TO SAT. 12 NOON TO 2 P.M. ONLY $3.50
EVERY FRI. AND SAT. NIGHT
SING and DANCE along to the BRITISH PIANO
Come early and savour the delights of our buffet. (No Minors) Hot and Cold Dishes for only $5.00
If you prefer ... our full dining menu is available in our dining room.
PHONE 652-1146
7-29
PAT BAY HWY. AT MOUNT NEWTON CROSS ROADS
Chargex Mastercharge Esso Cards Accepted

STOCK REDUCTION SALE PRICE
We're SLASHING Prices on these Units AGAIN!
'74 PONTIAC Astre Hatchback Was $2,995 Then $2,695
NOW only $2,595
IT'S BARGAIN TIME at THREE POINT MOTORS
Standard shift, radio, radials
2620 GOVERNMENT ST. at Hillside • 385-6737
dlr. lic. 00740A

BEACHCOMBERS BALL
McMorran's set aside all formalities for a real fun-filled evening like this last year. Sat., Aug. 7. Guests invited to be informal. Beach and Yachting attire welcome. Instrumentalist, 8:45-9:30. The Big Band Sound of George Kraeling and his orchestra for dancing 9:30-1 a.m. $7 A COUPLE. (Special Buccaneer dinner or late supper optional. Dining room open 'til 2 a.m.
McMorran's CORDOVA BAY LTD. Table Res. 658-5224

TONIGHT
Cabaret
AT THE EMPRESS SMASH MUSICAL
Live On Stage— Fully Professional
"A 'Must See' "
Audrey Johnson, Victoria Times
TUES., WED., FRI., SAT., 8:30 P.M. SUN., THURS., 9:00 P.M.
Tickets $6.50, available from McPherson, Empress Box Office and at the door.
RESERVATIONS 383-3716
Sunday and Thursday, Enjoy
CONTINENTAL BUFFET 6 P.M.
CABARET SHOW 9 P.M.
Buffet and Show $15
Show Only $6.50
8-5

DINING WITH A DIFFERENCE
Gay Nineties Spare Rib House
KEN PEAKER and ROLLY McINTOSH
Plays Your SING-A-LONG MUSIC
A SPARKLING ATMOSPHERE For PERSONALIZED MUSICAL HAPPENINGS
World-Famous SPARERIBS — Full Dinner Menu
825 Burdett — CHERRY BANK HOTEL — 385-5380
2-6

THE DIRTY DUCK
OPEN 5-10 MON. thru SAT.
★ STEAK
★ SEAFOOD
★ SALAD BAR
in BASTION SQ.
383-3923 7-12

Colony
THERE'S NO CHARGE ...
• FOR ENTERTAINMENT
Nightly in the Canlight Room. Full facilities
• FOR FINE FOOD AND SERVICE
A Select menu to choose from in our Dining Lounge
• PARKING IS FREE!
2852 DOUGLAS ST. 385-2441
8-6

RED LION INN FAST EDDIE'S
DISCO CABARET
OPEN 6 NIGHTS A WEEK FROM 8:00
3366 DOUGLAS ST. VICTORIA, B.C.

The Big Cabaret
Featuring VINTAGE
Fridays Saturdays
Dining 7-9 Dancing 9-2
2915 DOUGLAS ST. INGRAHAM HOTEL 8-6 385-6731

Kmart Gives Satisfaction Always!
SATURDAY MONEY SAVERS
AUGUST 7 ONLY
SAVE 1.65
ABE 'N AL FLASHER
No. 1 and No. 2 Chrome Sport Flashers
K MART Reg. Price $4.59 Each
SATURDAY ONLY
LOOK HOW YOU SAVE 2.94 each
Limit 6 per customer
900 ONLY
RHYS DAVIS STRIP TEASERS
Strip, Super Strip, Herring, Minnow, and Super Minnow.
SATURDAY ONLY
LOOK HOW YOU SAVE 93¢ each
Limit 6 per customer
PHARMACY DEPT.
METAMUCIL
Natural Source Laxative, 12 Oz., 340 g.
K MART Reg. Price 2.69 each
SATURDAY ONLY
LOOK HOW YOU SAVE 1.97 each
Limit 2 per customer
450 ONLY
PHENTEX KNITTING YARN
3-Ply — Large 8-oz. size. Good selection of colours
SATURDAY ONLY
LOOK HOW YOU SAVE 1.37 each
SAVE 2.00
KRESFAIR BLANKETS
Available in a variety of solid colours with matching colour binding. Approx. size 72"x84".
K MART Reg. Price 6.97 ea.
LOOK HOW YOU SAVE
SATURDAY ONLY 4.97 each
300 ONLY
LADIES' SLIMS
Large assortment of ladies' slims in assorted styles, colours and sizes.
SATURDAY ONLY
LOOK HOW YOU SAVE 4.79 each
350 LBS. ONLY
DELICATESSEN HAM
Delicious lean cooked ham.
SATURDAY ONLY
LOOK HOW YOU SAVE 2.54 lb.
8-6
University Heights Shopping Centre
3986 Shelbourne St. (Saanich) Victoria, B.C.
Store Hours: 10 a.m. to 10 p.m. Mon. to Friday
9 a.m. to 10 p.m. Saturday
"We reserve the right to limit quantities"

386-2121
Monday through Saturday
8 a.m. to 6 p.m.

CLASSIFIED ADVERTISING

Vancouver Island's Largest Shopping Centre in Print

386-2121
Monday through Saturday
8 a.m. to 6 p.m.

CLASSIFIED ADVERTISING RATES

All rates quoted are for insertion in both the Daily Colonist and Victoria Times.

Single Paper rates available on request.

REGULAR CLASSIFIED LOCAL RATE PRIVATE PARTY ONLY

1 or 2 days
12c per word per day
3 to 5 consecutive days
10c per word per day
6 consecutive days or more
9c per word per day

All real estate, mobile home, rental and business advertising is considered to be commercial advertising and will be charged for accordingly.

REGULAR CLASSIFIED LOCAL RATE COMMERCIAL ADVERTISING

1 or 2 days
15c per word per day
3 to 5 consecutive days
12c per word per day
6 or more consecutive days
11c per word per day

SEMI-DISPLAY LOCAL RATES

Any advertisement which varies from 6 pt. regular classified style shall be considered semi-display - 14 agate lines per column inch

1 or 2 days
35c per agate line per day
3 to 5 consecutive days
50c per agate line per day
6 or more consecutive days
45c per agate line per day

NATIONAL AND OUT OF PROVINCE RATE

Regular Classified 15c per word
Semi-Display 60c per agate line
14 agate lines per column inch

BIRTH NOTICES

Up to 30 words $3.30
Each additional word - 10c

DEATH NOTICES, MEMORIAL NOTICES AND CARDS OF THANKS

47.5c per count line per day

PRIVATE BOX NUMBERS

$2.75 except Help Wanted Advertisements, $4.40 which includes a Position Filled Advertisement.

Contract rates for local businesses available on request.

CLASSIFIED ADVERTISING COPY DEADLINES

REGULAR CLASSIFIED advertising may be placed in The Daily Colonist up to 5 p.m. the day prior to publication and in the Victoria Times up to 6:00 p.m. the day prior to publication.

SEMI-DISPLAY advertising may be placed in The Daily Colonist up to 12 noon the day prior to publication and in the Victoria Times up to 4 p.m. the day prior to publication.

CLASSIFIED SERVICE FOR DUNCAN COWICHAN VALLEY AND CHEMAINUS

Classified Ads phoned in to our Duncan office before 3:30 p.m. will appear in the following day's papers.

746-6181

TERMS OF PUBLICATION

The Victoria Press Ltd. shall not be liable for non-insertion of any advertisement beyond the amount paid for such advertisement.

In the event of an error occuring the liability of Victoria Press Ltd. shall not exceed the charge for the space actually occupied by the item in question.

All claims on error in publication shall be made within 12 hours thereafter and if not made shall not be considered. No claim will be allowed for more than one incorrect insertion not for errors not affecting the value of advertisement.

All estimates of cost are approximate. Advertisers will be charged with space actually used.

All advertising copy will be subject to the approval of the Victoria Press Ltd., who reserve the right in its sole discretion to classify, reject or insert copy furnished.

All advertisements must comply with the British Columbia Human Rights Act. This act states no advertisement may state or imply a preference, limitation or specification on the basis of an applicant's race, religion, colour, marital status, ancestry, place of origin, age; or sex (unless the matter relates to the maintenance of public decency AND prior approval has been obtained through the Human Rights Branch).

While every endeavor will be made to forward replies to box numbers to the advertiser as soon as possible, we accept no liability in respect of loss or damage alleged to arise through either failure or delay in forwarding such replies, however caused, whether by negligence or otherwise.

NOTICE OF COPYRIGHT

Full complete and sole copyright in any advertisement produced by Victoria Press Ltd. is vested in and belongs to Victoria Press Ltd., provided, however, that copyright IN THAT PART AND THAT PART ONLY of any such advertisement consisting of illustrations, borders, signatures or similar components which is, or are, supplied to Victoria Press Ltd. by the advertiser in the form of reproduction proofs, veloxs, engravings, etc., and incorporated in said advertisement shall remain in and belong to the advertiser.

BUSINESS OFFICE HOURS

Monday to Friday
8:30 a.m. to 5 p.m.

PHONE DIRECT
386-2121
TO PLACE YOUR CLASSIFIED ADVERTISEMENT

CLASSIFICATION INDEX

VITAL STATISTICS
1 Births
8 Cards of Thanks

THE FOLLOWING SEVEN CLASSIFICATIONS ON THE LAST PAGE OF CLASSIFIED

305 Deaths and Funerals
308 A Cards of Thanks
309 In Memoriams
310 Funeral Directors
311 Monumentals
312 Florists
313 Miscellaneous

NOTICES
14 Announcements
15 Coming Events and Meetings
16 Catering, Banquets and Reception Rooms
17 Restaurants
18 Places to Visit
20 Lost and Found

EMPLOYMENT
21 Help Wanted — General
22 Office Help
23 Skilled Trades
24 Sales Persons and Agents
25 Teachers
26 Part Time—Temporary Help
30 Situations Wanted

BUSINESS SERVICES AND DIRECTORY
36 Business Services and Directory

PERSONAL SERVICES
33 Bands, Musicians and Orchestras
34 Pre-Recorded Music
40 Business Personals
43 Dancing
42 Education
71 Music Teachers
39 Personals
32 Trade Schools
38 Travel

MERCHANDISING
83 Aircraft
117 Antiques
78 Bicycles
80 Boats and Marine
65 Building Supplies
93 Cameras, Supplies and Photo Finishing
127 Chicks, Poultry, Hatching Eggs, Supplies
135 Farm Implements
60 Fuel
97 Furniture
120 Garden Supplies
99 Groceries, Meats and Produce
130 Heavy Equipment and Machinery
128 Livestock, Supplies and Events
100 Miscellaneous for Sale
103 Miscellaneous Wanted
109 Miscellaneous to Rent
77 Motorcycles
70 Musical Instruments
125 Pets and Supplies
96 Ranges, Stoves and Furnaces
92 Sporting Goods
115 Swans
63 Timber
98 TV, Stereo, Radio Sales and Service
112 Wanted to Rent, Miscellaneous
116 Coins and Stamps

AUTOMOTIVE
155 Automobile Financing and Insurance
164 Auto Body and Painting
162 Auto Repairs, Service and Towing
168 Campers, Trailers and Motor Homes
166 Cars and Trucks Wanted
150 Cars for Sale
151 Sports, Import Cars
148 Lease Vehicles
169 Mobile Homes and Parks
149 New Car Directory
160 Parts, Accessories
158 Tires
154 Trucks, Buses and Vans
156 U-Drive and Auto Washing

ACCOMMODATION
185 Convalescent and Rest Homes
175 Hotels
178 Summer Homes, Cottages and Resorts
181 Tourist Accommodation

RENTAL
201 Apartments to Rent, Furnished
200 Apartments to Rent, Unfurnished
202 Furniture to Rent
203 Apartments Wanted
206 Duplexes to Rent
207 Duplexes Wanted to Rent
215 Halls, Warehouses, Stores and Offices to Rent
197 Housekeeping Rooms to Rent
199 Housekeeping Rooms Wanted
211 Houses to Rent, Furnished
210 Houses to Rent, Unfurnished
212 Houses Wanted to Rent
190 Room and Board
191 Room and Board Wanted
193 Rooms to Rent
194 Rooms Wanted
204 Shared Accommodations

FINANCIAL
155 Automobile Financing and Insurance
233 Mortgage Loans and Insurance
234 Mortgages for Sale
230 Personal Loans and Insurance
235 Wanter to Borrow

REAL ESTATE
280 Acreage for Sale and Wanted
240 Business Opportunities
241 Business Opportunities Wanted
247 Commercial or Industrial Properties
258 Condominiums and Townhouses
253 Country Homes and Properties
270 Exchange Real Estate
290 Farms for Sale and Wanted
263 Garages for Sale, Rent, Wanted
293 Gulf Island Properties
250 Houses for Sale
265 Houses Wanted to Buy
295 Listings Cancelled
268 Listings Wanted
271 Lots for Sale
294 Mainland and Out-of-Province Properties
273 Property for Sale
274 Property Wanted
244 Revenue Property
245 Revenue Properties Wanted
285 Up-Island Properties
256 Waterfront Properties
300 Churches

SUBSCRIPTION RATES

Wherever carrier service is maintained, $4.00 per month.

By mail — Canada, $5.00 per month, $14.50 per 3 months, $28.00 per 6 months, $55.00 per year.

Outside Canada, $12.00 per month, $35.00 for 3 months, $70.00 for 6 months, $132.00 per year.

SATURDAY TIMES ONLY
SUNDAY COLONIST ONLY

Canada, 35 cents per copy, $18.00 per year.

Outside Canada, 60 cents per copy, $30.00 per year.

CIRCULATION REPRESENTATIVES

Duncan, Chemainus — Mr. HILTON HOLT 746-6181
Nanaimo 753-2766
Lake Cowichan 749-3156

United States Representatives
MATHEWS SHANNON and CULLEN, INC.
New York, Boston, Chicago, Detroit, Philadelphia, Pittsburgh, Cleveland, Syracuse, Charlotte, Atlanta, Cincinnati.

PAGE REPRODUCTIONS OR MICROFILM COPIES OF COMPLETE PAPERS AVAILABLE FOR ALL PAPERS PUBLISHED
PHONE 382-7211, LOCAL 276

1 BIRTHS

ARAVENA—Born to Juan and Sharron (nee Cunningham) on July 26, 1976 at Royal Jubilee Hospital, a boy, Rodrigo Nelson, 7 lbs. 1 oz. A brother to Juan Eduardo.

BURROWS—Born to Les and Diane, a boy, July 28, Daniel Leslie William, 8 lbs. 13 ozs. Many thanks to Dr. Morrison and the Maternity staff of the Royal Jubilee Hospital.

COOPER—Born to Art and Elaine on July 2, Corley Kelly Ann. A 6-lb. 13-oz. sister for Connie-Marie. Special thanks to Drs. Lamplugh and Perrier and maternity staff at Royal Jubilee Hospital.

HOLLEBONE—Born to David and Kerry (nee Rogers) a girl, Megan Alana, 8 lbs. 8 ozs., July 30, 1976. A sister for Rebecca. Thank you Lord and Victoria General staff.

SPRINKLING—Born to George and Bonnie (nee Maunder) on August 1, 1976, a girl, Stephanie Jean, 5 lbs. 8 oz. Thanks to Dr. Rhonb, Dr. Pledger and the wonderful staff at Royal Jubilee Hospital.

WHARF — BORN TO BILL AND Elizabeth a son, David George, 7 lbs. 10 ozs. on August 3, 1976. First great-grandchild of Mrs. K. Wharf. Thanks to Drs. Horne, Rivers and staff at Royal Jubilee. (Insured).

DEATH and FUNERAL ANNOUNCEMENTS DIRECTLY FOLLOWING CLASSIFIED

14 ANNOUNCEMENTS

UNATTACHED SOCIETY —Discotheque Dance, 9-12, August 7, St. Alban's Hall, 1468 Ryan. Advance tickets, $2, door, $2.50. Phone 595-8656 or 388-4025 in aid of Scholarship Fund.

15 COMING EVENTS and MEETINGS

BINGO
CHINATOWN LIONS
O.A.P. HALL
FRIDAY, AUGUST 6
EARLY BIRDS, 7 P.M.
EVERYBODY WELCOME

WIDOWS' ASSOCIATION WILL meet in Beacon Hill Park at tables near Children's Playground on Sunday, August 8th at 2 p.m. Bring box lunch. We find making friends and talking to others help us to solve some of our problems. Information phone 384-0918 or 384-2989.

VACATION BIBLE SCHOOL: August 9-20; 9-12 noon; Christian Reformed Church; 661 Agnes Street, 479-4124, ages 4 to 14.

MYSTERY TOURS
Leaves V.I. Coach Lines depot every Sunday at 1:30 p.m. Return 5 p.m., $4.50 includes tea. 385-4411.

20 LOST and FOUND

PLEASE HELP ME. I'VE LOST my best buddy and am offering a reward for his return. He is a 2 year old white Samoyed Lab Cross with brown collar and dog tag. Lost downtown on Saturday. Phone Lorraine at work at 385-4461.

WHIPPETS (LIKE SMALL GREYhound), lost camping Ash Lake near Port Alberni, July 31. Male and female, white beige and white brown. Children's pets since 8 years. Reward. 642-3522.

DESPERATE, PLEASE RETURN! Son's entire pay and papers in green wallet. Third pay after being unemployed for over a year. Lost July 30th. 479-4447. Reward.

LOST — DOWNTOWN BASENJI bitch, 18" tall, tan and white, with pointed erect ears and tail curled over her back. Please call 656-0020 or the SPCA. Four little girls anxiously awaits some word!

REWARD — GREEN SLEEPING bag, pad and orange ground sheet. Fell from car travelling in Long Beach area. Urgently required. Call evenings collect 743-9010.

LOST — MAN'S GOLD BULOVA wrist watch in the Bay restroom, August 4. Keepsake. Reward. 478-6403.

LOST — MALE SHEPHERD-LAB cross. Black with 4 white feet and chest. Esquimalt area. Wearing tan collar with tag. Phone 384-2320.

LOST: GOLD WITTNAUER GENeve watch, Central School Field. Reward. 388-5511, 383-3980, or 382-3097.

LOST: FAIRFIELD MOSS AREA around July 22, 11-year-old Siamese Seal Point. Reward. 658-5653 or 658-8714.

LOST IN AREA OF CEDARWOOD manor and Bruces Grocery, Duncan. Practical nurses pin, green and silver with B71. Phone 748-9859 or 746-4912.

FOUND: SMALL SILVER CROSS and chain in Beacon Hill Park. 385-6314.

LOST: WHITE SIAMESE CAT. East Mt. Doug, Winchester Rd. Reward. 477-8177.

LOST: YOUNG NEUTER SLIM grey tabby with fluffy tail. 386-0865.

$30 REWARD FOR SEIKO watch, lost from 3181 Admirals Road. No questions asked: 383-0339.

LOST—BLUE POINT FEMALE siamese cat, Mount Newton area. 652-1237.

LOST: BLACK AND WHITE KITten, Dunsmuir and Lampson area. 385-9654.

FOUND AT LAMBRICK PARK, man's 10-speed bike. Owner can claim, identifying. 477-1407.

LOST—BLACK NOTEBOOK, near Hillside mall. Badly needed. 598-7955.

FOUND—2 KEYS ON RING, TAG attached. Bywood Place. 598-7797.

FOUND: CAT, FAIRFIELD area, Tortoise shell. 386-9588.

FOUND: CHILD'S BIKE, NEAR Thetis Park. Phone 478-4145.

21 HELP WANTED GENERAL

ADVERTISEMENTS IN THIS CLASIFICATION MUST COMPLY WITH THE BRITISH COLUMBIA HUMAN RIGHTS ACT

APPLICATIONS ARE BEING ACcepted for the position of janitorial work. A resume of job experience required. 8 hours, Monday-Friday. Wages: $600 per month. Commence work immediately. Applications closed 12 noon, August 11. Reply Victoria Press, Box 24.

REQUIRED FOR NEWLY formed plumbing retail store, a retired plumber or person with a knowledge of plumbing materials. Minimum wages and hours negotiable. 478-8459, 478-8512.

EXPERIENCED SALES CLERK for exclusive ladies wear shop. Top wages paid. Apply Victoria Press Box 18.

RELIABLE AND COMPETENT couple for caretaking of two apartment blocks. References required. Phone for appointment, 592-9516.

HOUSEKEEPER FOR ONE PERson, sleep in preferred, references. 598-2772.

WANTED BABYSITTER, ESQUImalt or Passmore Place area. 479-1739 after 5.

RETAIL BUILDING SUPPLY company requires store salesman. Phone 656-1125.

DAY CARE MOTHER NEEDED in Passmore Place or near McKenzie school. 479-5212.

EXPERIENCED WAITER-waitress required immediately. Apply in person, 636 Johnson St.

BABYSITTER WANTED FOR 4 and 6-year-old. Your house or my house. Vic West area. 388-7614.

21 HELP WANTED GENERAL

AUDIT ACCOUNTANT
(Male/Female)
VICTORIA
*$1,372 - $1,627

The Department of Finance, Provincial Government, has an immediate opportunity in the Consumer Taxation Branch for a person to be responsible, under direction, for ensuring that the various areas and industries in the District receive audit coverage; to do follow-ups where required; to initiate, plan, organize and carry out audits for businesses under all Acts administered by the Branch; to correspond, when necessary, re audits and recommend prosecution where necessary; to prepare comprehensive reports and perform other related duties. Requires Secondary School Graduation or equivalent, and preferably membership in a professional accounting association (C.A., C.G.A., R.I.A.) or equivalent; several years' related experience and an excellent knowledge of all accounting and auditing principles.

*Lesser qualified applicants may be appointed at a lower salary range. Canadian citizens are given preference.

Obtain applications from the Public Service Commission, 544 Michigan St., Victoria V8V 1S3 and return by August 11, 1976.
COMPETITION NO. 76:1127

EXTRA CASH FOR STUDENTS

Are you in need of EXTRA CASH going back to school for books, clothes, etc.? A few top profit Colonist routes are coming available soon in the Cadboro Bay, Uplands, Fort St. areas. Monthly profits can range between $60 to $150 depending on number of subscribers. For a little spare time in the morning, you can put yourself in business and make your expenses. For immediate consideration call Mr. Lovestone or Mr. Carlson at the Colonist Circulation Department at 382-4111.

EATONS
COSMETICIAN

Applications are now being considered for a full-time cosmetician. This position offers salary plus commission and a wide range of Company benefits. Applicant must be fully experienced in all phases of cosmetic sales, ordering, sales reporting, etc. Interview by appointment only. Phone:
MRS. M. ROBINSON,
EMPLOYMENT OFFICE
382-7141.

EATONS
REGISTER NOW

To train for positions which will be available during our busy Fall season. Hours will vary up to 24 hours maximum. Preference will be given to applicants with sales or food handling experience.

Apply to:
EMPLOYMENT OFFICE
Fifth Floor
Monday, Tuesday, Wed.
10 a.m. - 4 p.m.

AIR FORESTRY PRODUCTS LTD.
Now Hiring
Cedar shake block cutters for our helicopter logging operation on Vancouver Island.
$60 a cord
MUST FURNISH OWN SAW AND TOOLS
Call (604) 383-0312
Operations currently being conducted in Jordan River area.

Join the Exciting World of Fashion This Fall

You can double your family income, mix business with pleasure and at the same time enhance your wardrobe by being a LeVoy's Fashion Consultant. No investment. Phone for interview, 479-2194.

WANTED HARD WORKING CONscientious couple to live-in and assist the managers of a large condominium. Adult oriented, with pool and tennis. Combine wage $812 monthly to start. Liberal time off, 5 day week, in exchange for a fair days work. Husband must be a handyman, and experienced as to pool care and light repairs. Victoria Press Box 899.

LIVE-IN HOMEMAKERS
Opportunities for semi-retired ladies to help their local communities. Your experience needed at HEALTH CARE SERVICES UPJOHN LIMITED. Call us at 388-6639 Monday - Friday, 9-4:30.

MY NAME IS CHRISTOPHER and I am 7 months old, would some nice lady have the time to look after me between 8:00 and 5:30 p.m. at your home in town. Phone after 6:30, 642-3068 and weekends.

WANTED: ENERGETIC, MAture person suitable for kitchen and front help in modern restaurant. Must be neat, clean and honest. Apply: The Red Swing, 1011 Broad Street from 8-11 a.m. only.

ORDERLIES
On call relief positions available. Hourly rate, (1975 wages), $5.50 per hour. Interested persons, apply to Personnel Department, Gorge Rd. Hospital, 63 Gorge Rd. East, or phone 386-2464, local 219.

MAJOR CONTRACTOR REquires construction superintendent for sub trade co-ordination and trouble shooting on large project. Victoria area. Apply Victoria Press Box 19.

WANTED GENERAL KITCHEN help, heavy duties involved. Clean and neat need only apply. Meat Market Steak House, 535 Yates St. Between 3-5 p.m. only.

GENTLEMAN, BETWEEN 40 and 60 years to drive owners car. Monday to Friday, 9:30 a.m. to 1 p.m. References. Victoria Press Box 892.

CANDY GIRL REQUIRED EVEnings. Experience preferred. Apply in person Towne Cinema between 7:30 and 8:30 p.m.

EXPERIENCED CHEESE PERson wanted for expanding store. Salary negotiable. Reply Victoria Press Box 896.

STEADY, PART-TIME 4 HOURS a day Friday and Saturday morning to deliver for a bakery. 1867 Oak Bay Ave.

WANTED — MATURE COMpanion for elderly lady, live-in, large seaview home in Oak Bay, room and board. 598-3929.

EXPERIENCED CARETAKER for 83 unit townhouse development. Only hardworking, couples need apply. 477-3481 between 12-5.

STYLIST INTERESTED IN CURrent fashion cuts and needs of people. Apply Mr. B'Z, 385-5621. Top paying and progressive conditions.

EXPERIENCED HAIRDRESSER wanted to do men's and ladies' hair styles in a busy shop. Phone 477-0209 or 477-8912.

EXPERIENCED CERTIFIED Dental Assistant for Nanaimo office. Victoria Press, Box 842.

21 HELP WANTED GENERAL

JOHN HOWARD SOCIETY, NANaimo, expanding staff to a co-ordinator of programs, will be receiving applications to August 15, 1976. Individual will be required to work with overall co-ordinator of community services, also taking direction from Nanaimo area counsel as to growth and expansion of program, requirements; University degree preferable, social worker, correction background, related experience in case work. Contact the John Howard Society of Vancouver Island, Nanaimo area Counsel, 47 Wallace St., Nanaimo. Attention: Personnel Committee Chairman. Salary to $12,000.

RETIRED OR WIDOWED RN wanted September 1st for Matron's position in retirement home with 45 mobile guests. This is a challenging and interesting position catering to elderly men and women. The duties are light and varied, mainly in the administrative field. When the owner is out of town the Matron has complete charge of staffing and ordering supplies. Interested applicants without family ties may phone for an interview, evenings or weekends, 598-2465.

WADDLING DOG INN
Requires an experienced waitress-wailer for our dining room. This is a full-time position. If you are looking for permanent employment, please Apply Pat Bay Hwy. at Mt. Newton Cross Roads.

CAREER OPPORTUNITIES available for service representatives. Position requires cash plus general office experience. Must have Grade 12 with ability to work and meet people. Previous bank or related experience desirable. Mail resume to Barbara West, West Coast Savings, 239 Menzies St., Victoria, B.C.

CARPET CLEANER. CONSCIENtious, alert, experienced carpet and upholstery cleaner who takes pride in his work. Must be a self starter and responsible for his area. Will be working with minimal supervision. Good money for the right person. Call 386-6703 from 9-10 a.m., Mr. Leonard.

CP HOTEL
Chateau Lake Louise, Lake Louise, Alberta requires Chef de Parties, stillroom people, chambermaids, houseman. Salaries negotiable. Room and board supplied. Apply in writing to Personnel Manager, Chateau Lake Louise, Lake Louise, Alberta.

WANTED FOR CLIENT IN GENeral insurance business a person experienced in issuing and servicing insurance policies. Pay commensurates with experience. All replies confidential. Write to Green, Horwood, Monro and Co. P.O. Box 1083, Victoria, B.C.

COOK. FULLY EXPERIENCED dinner cook, urgently required, guaranteed 40 hours per week. Union wages plus bonuses. Flexible shifts. Only fully experienced need apply, to Mr. Dutton, Hospitality Inn, Port Alberni, B.C. 723-8111.

EXPERIENCED DAYCARE SUpervisor is required for mid-September 1976. Interested applicants are asked to submit a resume of their qualifications to the director of Student and Ancillary Services, University of Victoria, Box 1700 by August 12.

REQUIRED IMMEDIATELY, MAture couple for highrise apartment in Victoria. Maintenance and repair work, general cleaning experience an asset. References required. Please phone 382-9331 between 5 and 7 p.m.

SIDNEY AREA, SHIFT WORK. Ambitious person wanted for training as extruder operator. Steady employment. Apply in person between 3 and 5 p.m. only. Elleham-mer Industry, 2130 Malaview, Sidney.

QUALIFIED HAIRDRESSER wanted by August 20th. Top commissions and wages, please apply in person. Golden Comb Coiffures, Town and Country Shopping Centre, 382-6611.

URGENTLY NEEDED FOR VERY busy shop, Unisex Modern Hairstyling, Hillside Mall, experienced hairstylist for men and women. Apply personally or by phoning 595-0633.

NEEDED FOR THE BEGINNING of Sept., babysitter in my home, Esquimalt area, mature and reliable person, 19 or older, early afternoons, and evening shifts. 385-3141.

SERVICE STATION ATTENdant, 4 to 8 p.m. Duties to include cleaning up repair shop and used cars. Apply in person, B. Madsen Motors Ltd., 2691 Sooke Rd., Glen Lake.

EXPERIENCED PRODUCE clerk wanted for expanding store. Must be qualified in all phases of fruit and vegetables. Salary negotiable. Reply Victoria Press Box 896.

LOCAL MEAT MARKET REquires part time bookkeeper to handle accounts payable and cash. Reply to P.O. Box 5196, Station B, Victoria.

MATURE RESPONSIBLE ADULT with small car for early morning paper delivery route — Duncan. 5 days week. 746-6181.

POSITION AVAILABLE FOR man or woman as short order cook and to run small cafe. Live in accommodation if necessary. 478-7686 after 5 p.m.

LIKE-IN HOUSEKEEPER FOR elderly couple, light cleaning, cooking, and intermediate care. Remuneration to be agreed upon. 479-3417.

REQUIRE EXPERIENCED maintenance man for motor inn, wage depending on experience, apply in person only to the Canterbury Inn, afternoons only.

RELIABLE AND COMPETENT semi-retired couple for caretaking of two apartment blocks. References required. Phone for appointment. 592-9516.

BABYSITTER WANTED FOR one child. Full-time evenings 8 p.m. to 11:30 p.m. Must be loving and responsible. James bay. $1 per hr. 386-1893.

IS NIGHT LIFE YOUR BAG? WE need attractive young people to sell flowers in cabarets. Car is essential. Lori's Flowers and Photos, 388-6275, pager 712.

DENTAL ASSISTANT REQUIRED for preventative oriented practice in Brentwood Bay area. Experience preferred. Write or call 309 Brentwood Bay or 652-3723.

WANTED FOR AN ELDERLY couple: a live-in housekeeper. Light housekeeping and intermediate care only. Must have reference. Phone 383-4460 for interview.

HAIR STYLIST REQUIRED. Experience and clientele preferred, but not essential. Must be fully qualified. Apply Victoria Press Box 824.

PART TIME HELP
General office and counter sales. Some typing. Minimum to start. Reply to Victoria Press Box 894.

EXPERIENCED CASHIER hostess-host required for 10 p.m. to 6 a.m. shift. Please apply in person at Coffee Macs, 617 Gorge Rd.

FULLY QUALIFIED AUTO MEchanic, must have experience for all kinds of cars to operate a garage. 479-2343.

BABYSITTER, SIDNEY, MIDAugust not summer job. Own transportation. 656-2853.

AFTER SCHOOL CARE NEEDED in September near View Royal Elementary. 386-9312 or 479-8737.

FULLY EXPERIENCED BARtender, apply in person 310 Gorge Rd. East.

RESTHOME REQUIRES MAture aides, holiday relief and on call 384-8631.

LIVE-IN HOUSEKEEPER WANTed. Older woman preferably. Phone 595-0920.

HEAD COACH REQUIRED BY Victoria Amateur Swimming Club. Telephone 479-7823 or 385-4286.

DRIVER WANTED WITH CAR, full or part-time, city delivery, phone Dial-A-Bottle, 386-8797.

21 HELP WANTED GENERAL

SEX IS NO BARRIER

If you are sincerely interested in a career opportunity, and are willing to pay the price for immediate financial success, it makes no difference whether you are called Mister, Mrs., or Ms.

We offer:
Two weeks of training at our national training centre, (expenses paid), a chance to move into management within 6 months, a very high income and a sense of adventure in your career. We service and sell established business accounts and develop new ones. We are a 53 year old company with a good reputation. If you are a responsible individual, over 19, and can provide good character references, call for further information.
Phyllis Shea
758-2756, 753-3211
10 a.m. to 7 p.m.
Thursday and Friday
An Equal Opportunity Company M-F

CITIZEN ADVOCACY VICTORIA is looking for a new co-ordinator; wide range of responsibilities are: recruiting volunteers—public relations—conducting and planning training sessions for new volunteers—maintaining contact with a wide variety of professionals, agencies, institutions, volunteers and handicapped persons. Must have the ability to turn a phrase—mediate between people of differing opinion; be at home where the unexpected is routine; imagination tempered with a fine sense of the possible; and most of all dedication to quality services for handicapped people. Resumes accepted until August 13th at No. 4 1005 View St., Victoria.

AVON
DO SOMETHING INTERESTING THIS FALL AND EARN MONEY, TOO. Be an Avon Representative. Set your own hours, choose your own days. Earn money one day, play bridge with the girls the next. Interested? Call: 384-7345.

HELP WANTED
Caretaker to look after a co-op recreation park. Would have privilege of purchasing 1 share which would entitle him to a ½ acre building lot at a very reasonable price, disposal field and water available to build a suitable home for own use. Would also receive monthly gratuities for caretaking services. 384-8001 BUD ZUCK 598-7215 The Royal Trust Co.

MEN'S HAIRSTYLIST REquired for young progressive shop, excellent working conditions. For appointment call Judy, 385-0832.

LIVE-IN BABYSITTER FOR 2 young boys, Victoria Press Box 1.

HELP FOR COMPANIONSHIP, few hours a day. 592-4934.

MATURE PERSON COOK FOR small guest home, live-in. 652-3497.

22 OFFICE HELP

ADVERTISEMENTS IN THIS CLASIFICATION MUST COMPLY WITH THE BRITISH COLUMBIA HUMAN RIGHTS ACT

VICTORIA FIRM OF CHARTered Accountants require experienced accountant. Applicant must be capable of preparing complete financial statements and some knowledge of current tax law is desireable. Preference will be given to applicants enrolled in a recognized accounting course or holding certification from a recognized accounting body. Please reply to Victoria Press, Box 20.

REQUIRED IMMEDIATELY, secretary for branch manager. At least 3 years continuous related office experience required. Typing ability with proficiency in the stenographic skills. This position offers the opportunity to work in an exciting environment and provides attractive salary and fringe benefits for the right individual. For confidential interview, call 388-5511, Mr. Henderson or Mr. Doherty.

CHALLENGE
Variety offered in this interesting position with international company. Must be fast accurate typist —60 words per minute, enjoy dealing with the public, good office background essential, personnel experiences an asset, administrative qualities, able to work with own initiative. Drake Personnel, 1175 Douglas St. 385-3425.

BOOKKEEPER
Supervisory position for qualified bookkeeper. Books to trial balance, accounts payable, accounts receivable, bank deposits, payroll, etc. Previous automotive background preferred, $800-$900 plus. Drake Personnel, 1175 Douglas St., 385-3425.

DOWNTOWN BRANCH OF THE Toronto-Dominion Bank requires an experienced teller for work immediately. Only experienced need apply. Please apply in person to 1080 Douglas or phone Garry, 382-5108.

LEGAL BEGAL
Join this new and progressive legal firm, previous general legal experience essential, salary $800-$900. Drake Personnel, 1175 Douglas St. 385-3425.

EXPERIENCED LITIGATION secretary required for pleasant downtown office. Good typing essential and shorthand preferred. $650-$850 depending on experience. 386-9021.

REQUIRED IMMEDIATELY typist for our loans department. 55 wpm, and one years office experience essential. Good salary and benefits. To arrange an interview call 388-5511, Mr. Henderson.

SCOTIA BANK REQUIRES STEnographer for a senior post. Must type fast and efficiently. Shorthand preferred. Apply 702 Yates Street or 388-4441.

FOR ACCOUNTANTS OFFICE, typist to do general office work and filing. Experience not necessary. Reply in own handwriting Victoria Press Box 898.

PERMANENT PART-TIME switchboard operator 6 p.m.-7 a.m. 4 on and 4 off. Apply in writing stating age, experience to Victoria Press Box 15.

DENTAL RECEPTIONIST REquired for preventive dental practice in Sidney — experienced preferred. 656-5412.

EXPERIENCED OR CERTIFIED dental assistant for downtown office. Apply in own handwriting to Victoria Press, Box 9.

BOOKKEEPER REQUIRED. Must have experience to trial balance in a legal office. Some typing helpful. $750. 386-9021.

PERSON WITH 2 OR MORE years' experience in credit collection work. Apply Standard Furniture.

LEGAL SECRETARY REQUIRED from August 16 to September 10. 383-2231.

23 SKILLED TRADES

ADVERTISEMENTS IN THIS CLASIFICATION MUST COMPLY WITH THE BRITISH COLUMBIA HUMAN RIGHTS ACT

PAINTING APPRENTICE FOR SCHOOL DISTRICT 61 (GREATER VICTORIA)
Applicants should have completed a pre-apprenticeship course in painting in a vocational school or have Grade 10 education and work experience in the painting trade, and be able to pass a test drafted and administered by the vocational school designed to assess the applicant's ability to fulfill the training required at the vocational school.
Applications to be made at the Personnel Office, 3128 Foul Bay Road, Victoria, up to 4:30 p.m. on Wednesday, August 11, 1976.

23 SKILLED TRADES

CARPET CLEANER. CONSCIENtious, alert, experienced carpet and upholstery cleaner who takes pride in his work. Must be a self starter and responsible for his area. Will be working with minimal supervision. Good money for the right person. Call 386-6703 from 9-10 a.m., Mr. Leonard.

HONEST, CONSCIENCIOUS, must have a pleasant personality, deal with the public and supervise staff. Top wages to the right person, apply in person to Active Plumbing and Heating, 3018 Blackwood St., 386-7051.

AUTO BODY REPAIR PERSON
Must be fully qualified. Contact Mr. Sawatzki, Victoria Dodge Chrysler, 384-8174.

DRAFTSPERSON
Required by architect's office. Must be highly skilled. Survey experience and artistic inclination an asset. Reply to Victoria Press Box 26.

AUTO MECHANIC
Chrysler dealership requires fully qualified mechanic. Able to do transmission and front end work. Phone Mr. Duffs, Victoria Dodge Chrysler, 384-8174.

FINISH CARPENTERS
Apartment finishing experience essential. Permanent full time employment. Please submit resume to Delwood Builders, 1720 Cook St., Victoria.

GRADE CAT OPERATOR
Required to build logging road for V.I. contractor must have West Coast experience, please call 386-7631.

WANTED QUALIFIED MECHANic for general repair shop. Apply in person to Garden City Auto Service department, 2978 Douglas St.

LICENSED ELECTRICIAN wanted to wire a house, possibly two. Must be willing to leave town. Call after 5, 383-0357.

AUTO BODY REPAIR EXPERT. Suitable semi-retired to restore old car. Must weld and replace panels. References. 652-1449.

QUALIFIED PLUMBER REquired for renovation, new installation and apartment. 383-0507.

24 SALES PERSONS and AGENTS

ADVERTISEMENTS IN THIS CLASIFICATION MUST COMPLY WITH THE BRITISH COLUMBIA HUMAN RIGHTS ACT

A SALES AND MERCHANDISING OPPORTUNITY THAT'S ALMOST LIKE BEING IN BUSNESS FOR YOURSELF!

If you are the type that likes to roll up your sleeves and get out and do something, who can work on your own . . . then we are interested in you.
You've got to like to travel, to meet and motivate a wide variety of people.
You've got to be able to effectively present new products and new ideas.

You'll be thoroughly trained to become a part of our top notch sales-marketing group.
We will supply you with a first class company car, travelling expenses and all the materials you'll need to represent our company properly.
This is a permanent salaried position with a future and the benefits include a group achievement bonus, health plan, dental plan, group insurance and pension and pension. Starting salary $11,000 plus depending upon experience.
Our company, the William Wrigley Jr. Company Ltd. is recognized as a leader in the confectionary field. We manufacture and market the following high quality brands of chewing gum: Wrigley's Spearmint, Doublemint, Juicy Fruit, Big Red, and Freedent.
If you feel you have the qualifications and interest to join our sales team in Victoria, please write, giving full details and telephone number to A. E. Pocock, Victoria Press, Box 871.

REAL ESTATE
We urgently require 2 more licensed real estate salespeople to sell better homes (over $100,000 price range) under our guaranteed sale program. For a confidential interview, call Tom Siemko at 382-2134 or 477-1277 to learn more about the income leveling sales program offered by our progressive firm.

FARMER
Investments & Realty Ltd
825 Bay Street 382-3124

Boorman's Now Have Openings For Licensed Realtors
TAKE ADVANTAGE OF BEING ASSOCIATED WITH A FULL SERVICE COMPANY, LOCATED WHERE THE ACTION IS.
CONTACT RICHARD McKENZIE, SALESMANAGER — 336-7521
ANYTIME
BOORMAN INVESTMENT CO. LTD.
1111 Government St.

AUTO SALES
Increased volume has made room for 2 additional qualified sales persons. With new model announcement around the corner, now is the time to make the right move. Contact Mr. Doug White, Victoria Dodge Chrysler Ltd. 384-8174 for interview.

SALESPERSON
This ad may be the most important you have ever responded to, since we offer the right person the highest commissions and bonuses in the industry. Up to 20% renewals and qualified contracts daily. We want you to spend most of your time doing what you do best, selling, and be well paid for it. We have the people to see and the places to go. For confidential interview, call Neil Clark, Mutual of Omaha Insurance, 104-826 North Park, 386-3578.

CASTLE PROPERTIES LTD.
Requires two more realtors, excellent office facilities, central location, commission split up to 90-10, full fringe benefits. Drop on in at 2541 Empire Street or for confidential interview call Freddy Starke, 386-6164 or 479-3866.

GOLD'S FABRICS
A position is available for a qualified person as assistant manager, must have creative interest in fashion, decorative fabrics and sewing is essential. Please apply in person or call the Manager, 1585 Hillside Avenue, Victoria, 595-3243.

LIFE INSURANCE SALES PERson required immediately. No previous experience necessary. Must be bondable. Excellent salary plus commission and fringe benefits. For appointment, please call 388

GARDENING
hilda beastall

Landscaping Reflects Taste

Landscaping a small property is not a commercial business any more than is furnishing a home.

As the objects within the home reflect the needs of those who live with them, so should the landscaping be built around plants well known and loved by the owners.

Yet how seldom this happens, and what an impossible dream for the first dozen years or more of gardening. Only time strains the favorite plants from the hundreds grown, seen, or otherwise known. Of those favorites perhaps no more than a handful can be accommodated on the property.

Probably, the first thought in the mind of the amateur home landscaper must be to use a minimum number of trees and shrubs. You can think of a half dozen trees you would like? Reduce your choice to one, and let it be one which will not dominate the landscaping but will be a part of the whole design. In a year or so you will find a place for another tree, perhaps smaller in stature but equal in beauty.

And thinking of trees, and shrubs too, consider their appearance in winter as well as in spring, summer and fall. A deciduous tree in winter may contribute equal beauty with its pattern of bare branches as when in flower or fruit. When a tree is chosen as a candidate for your garden design try to find a winter picture of its bare branch outline and general habit if you are not already familiar with it in all seasons.

Evergreen shrubs with broad leaves as opposed to needles and scales of conifers, give a sense of permanency to the home landscape. Literally too, they add warmth in winter by filtering frost from cold northeast winds. The conifers, chosen carefully, form a protection to the less hardy of the broad leaved evergreens.

Thus can be created a micro-climate within the garden which results in your special favorite plants thriving beyond moderate expectations.

So far a lawn has not been mentioned. First, because it is a time-consuming luxury; second because on a small property it might be well to limit the grass to wide grassy areas between irregularly shaped beds containing the tree(s) and shrubs you want to grow. This idea will give the effect of a larger piece of ground, and lend added interest to the plants since they will not all be in view around the sides of a lawn in one quick glance.

As a garden design evolves, draw a rough plan on the biggest piece of brown paper you can find.

Don't forget a sitting-out place, and at least one other comfortable seat with a view, or in what will be a quiet spot with perhaps fragrant plants or a tiny pool holding a water-lily.

And when you begin planting, mark each plant's position on your plan. Don't try to plant everything you want in one or even five years. There is immense pleasure in acquiring your favorites one or two at a time. And besides, your needs may change as well as your taste in plants.

And remember to limit your final planting to just about half what you think you would like. Plants grow.

36 BUSINESS SERVICES and DIRECTORY

Carpets and Linoleum

WILL INSTALL CARPET, LOW rates. Free estimates. Phone after 5 p.m., 383-9327.

CARPET AND LINO INSTALLED professional self-employed floor layer. Phone 642-3185, 5-7 p.m.

Cement Contractors

MITCHELL BROS. CONCRETE CO. Basements, driveways, patios. Quality workmanship. Call 384-7501 anytime, leave message.

SPECIALIZE IN BASEMENTS, carports, sidewalks, patios, plus brick laying and block work. Free estimates. 388-4806.

FOR THE FINEST IN CONcrete floor placing and finishing, at reasonable rates, call 382-2656, free estimates.

Cleanup Services

BASEMENTS, GARAGES, attics, yards cleaned and rubbish hauled away. Will purchase anything of value. Special rates for Old Age Pensioners. 384-4408, 382-1753.

FOR ALL YOUR NEEDS CALL good deeds, hauling, yard clean-up, gardens, window cleaning, basement clean-up etc. Call Tom 479-8538.

NO CHARGE AND UP Two young responsible men have large truck. Basement, attics, composts, etc. Very reasonable. Bob's, 386-2451 anytime.

APARTMENTS CLEANED 479-9217, 384-1696

Cleanup Services

PROMPT—EFFICIENT Yards, basements, hauling of debris. Complete janitorial service. Gutters cleaned. Call Larry, 477-8711 or 592-6131.

RUBBISH REMOVAL 479-9217 384-4743

STUDENT WISHES TO CUT lawns and general cleanup. 385-5404.

CLEANUPS, SMALL HAULING jobs, gutters, basements, yards, etc. 385-7965, anytime.

CLEAN-UP Basements, yards, compost boxes. Large and small hauling. 658-5406.

PAINT YOUR HOUSE INSIDE OR out, general repairs, reasonable. 479-4446.

MAN WITH PICKUP — SMALL cleanups. Anytime. 388-4049.

WILL PICK-UP ANYTHING BIG or small. Call Paul. 478-6832.

Contractors

WHEATON CONSTRUCTION LTD. General Contractors Building Consultants 385-5702

GARAGES, CARPORTS, SUNdecks, renovations, fences, etc. Fast and efficient. Experienced workmen. Reasonable rates. Free Estimates. For no muss, no fuss, call us. Cramer Construction. 477-7511.

VICTORIA CEDAR CRAFT. Framing and General Contractor. Custom designs our specialty. We also have a design service available. All work guaranteed. 383-0401.

QUALITY FRAMING by Tom 477-8673 Ian 596-1883

AMORA-GONCALVES CONSTRUCtion. Residential, additions, alterations, basements finished, 25 years' experience. References. Work guaranteed, estimates. Day 385-2265, evenings 385-1214.

T. AND C. BUILDERS LTD. Framing 385-5283 385-8587

CRICOL ELECTRIC, CLASS "A", certified fire alarm installation, AC and DC power systems. Phone 479-2719 or 743-5492.

EXPERIENCED EFFICIENT framing crews available now for residential and commercial. Call Island Framing at 652-3572.

MOLLOY-JONES (Dependable Quality Framing) 595-0156 656-1897

FRAMING CREWS AVAILABLE immediately. A. T. Framing Contractors, 386-9355 or 658-5445.

FARMER CONSTRUCTION Design — Renovations 388-5121

WILLIES RENOVATIONS, FRAMing, building, cabinets, drywall and backhoe, drain fields. 479-3511.

FIRESIDE HOLDINGS LTD. Custom Building and Design 478-9475

HIGH QUALITY, LOW COST, guaranteed, framing and general carpentry. 383-8115.

McFARLANE CONTRACTING Renovations and alterations 386-3076

D. V. EMPIRE CONSTRUCTION, quality framing. 479-8332.

Drafting

COMPLETE DRAFTING SERvices. Commercial, residential. Custom designs, 656-4712 or 479-6689.

ARCHITECTURALLY DESIGNED plans for your alterations or new building. Free plans if we build. 477-5439.

Draperies

Sears
Custom-Made DRAPERIES
Choose from our great fabric selection. Drapes PROFESSIONALLY MADE and INSTALLED IN YOUR HOME. CHARGE IT
Phone 595-9111
NO OBLIGATION
Simpsons-Sears Ltd.

DRAPERIES — FABRICS TRACKS CUSTOM MADE AND INSTALLED FREE ESTIMATES 1126 Quadra 386-2951 WE'RE NUMBER ONE
stevens interiors ltd.

the Bay
DRAPES and SLIPCOVERS CUSTOM-MADE
Made by our own expert seamstresses. Large selection of fabrics to choose from. Use your Bay Account.
For a FREE estimate phone 385-1311, local 244 or 246.
HUDSON'S BAY COMPANY

HOURIGAN'S
Floor Covering Specialists
NOW SHOWING DRAPERIES
PROMPT IN-HOME SERVICE
715 PANDORA AVE. 386-2461

Dressmaking

ALTERATIONS OF ANY KIND. My home, reasonable price. 478-3380.

36 BUSINESS SERVICES and DIRECTORY

Drywall

HOLLANDIA DRYWALL High quality drywall service. Application, taping, finishing, textured walls and ceilings. Please phone 479-7641.

DRYWALL QUALITY WORKmanship, no job too small. Free estimates. 598-6872.

QUALITY DRYWALLING AT reasonable prices. 652-2027.

Electrical Contractors

OLDER HOMES REWIRED — NO down payment. We finance through B.C. Hydro Plan. EEDY'S ELECTRIC—385-7666

ELECTRICAL REPAIRS AND INstallations. Reasonable rates. Licensed electrician. Sirwel Electric, 595-3876.

ELECTRICAL WIRING AND REpairs. Reasonable and licensed. 478-3806.

Excavating

EXCAVATING, LAND CLEARing, road building, demolition, sand and gravel, equipment rentals. 24-hour service. Radio controlled. D.K. Trucking Co. Ltd. Bus. Office, 2840 Nanaimo, 386-3414 Dispatcher, 2720 Turner, 382-6136

WELCH'S BOBCAT (825 DIESEL) and trucking service, excavating, backhoe, rotovating, terracing, septic and drains, clean-up, hauling. Reasonable. I care. 658-5501.

L. AND B. BACKHOE SERVICES. Backhoe. Cat and dump truck available for excavation work. Please phone Larry Davidson 386-1291.

BOBCAT Available to move dirt, gravel, etc. Reasonable rates. 384-8075, pager 243.

VICTORIA BOBCAT SERVICE, 3-ton dump truck. Landscaping-excavating. 10 backhoe, reasonable. 383-8101.

SAVE $$$ 6-yard dump truck and driver, sand, gravel, fill, etc. Phone anytime, 384-4014.

PEDERSEN EXCAVATING. Back-hoe work. Sewer installation. Free estimates. By hour or contract, 479-5963.

ROBERTSON'S EXCAVATING. 450 Case, land clearing, bulldozing and backhoe. 595-8530.

RUBBER TIRED BACKHOE, sewer, excavating. 388-6275 pager 2478 or 652-2331

Fencing

FENCING AND GATES — ALL types in wire or wood — supplied, installed or repaired. Island Chain Link Fencing Ltd. For free estimate — Phone 477-0332.

ANY STYLE FENCES BUILT OR repaired, reasonable rates. Franklin Construction 382-2732, 478-1050.

VAN-ISLE CHAIN LINK FENCing. Good fences make good neighbors. 386-1841 anytime.

Flooring and Sanding

M&M FLOOR
COMPLETE FLOORING CENTRE Hardwood, Carpets and Linos 522 William St., 384-0343 Nights: Al 386-3078—Mike 382-4818

Gardening

HARVEY'S LANDSCAPING AND Gardening Service. New lawn designing, lawncare maintaining by contract. Commercial, residential. Fong. 479-7078, 384-8621.

LICENSED GARDENER Cleanup, pruning, etc. Gardening year-round by contract. G. Barta, 479-9278.

E. JACOBSEN'S GARDEN MAINtenance, Scandinavian workmanship, all requirements done, please phone 479-6955 after 5 p.m.

VANHUET GARDEN MAINTEnance, clean-up, pruning, hedge trimming, lawn care, etc. Commercial and Residential. 595-4766.

LARRY BEATTIE Lawn and Garden Care. 385-8014

EXPERIENCED GARDENERS, at inexpensive rates. Phone George between 6 and 8. 382-3706.

KEN'S LAWN AND GARDEN CARE Contract Maintenance. 479-3772.

FRANK'S GENERAL GARDENing and pruning. 477-6661.

LANDSCAPER GARDENER, 9 yrs. experience. Contact 592-6453.

Gutter Cleaning and Repair

Aluminum Gutters
5" CONTINUOUS in baked enamel B.C. ALUMINUM 479-7121 "THE NAME YOU KNOW"

Handymen

RESPONSIBLE CARETAKER. Experienced gardener and handyman available to house sit. References available on request. 385-1578.

Home Improvements

ALCAN BUILDING PRODUCTS Almetco Div. SAVE HEATING DOLLARS Storm Windows — Thermal Glass Alcan Siding Days 652-3901 Eves. 652-2761

CHARY CONSTRUCTION SERVICES LTD. 384-2429 Renovations — Repairs

FEATURE KITCHEN CENTRE 2610 Douglas 385-4921 QUALITY WITH ECONOMY

Landscaping

BARKER LANDSCAPING LTD. —since 1940—
Lawn specialists, expert and considerate garden layout and shrub placement — sketches — ideas. Our expert stonemasons can build anything in rock or slate — walls, patios, pools or pillars — etc. For a free competitive estimate, call 595-8323. Terms.

UNDER $150 AVERAGE YARD PREPARED AND DESIGNED GUARANTEED — OR NO CHARGE SUNSET LANDSCAPING 384-8075, pager 243.

SAANICH LANDSCAPING Complete landscaping, stonework, sidewalks and lawns. Lowest price. Free estimates. 479-6498.

MARLEE GARDENS LTD. Landscaping, new lawns, lawn and garden renewal. Free estimates, reasonable rates. Call 652-3705.

GARDEN CITY LANDSCAPING FREE ESTIMATES Phone 595-2622

RUBBISH REMOVAL 479-9217 384-4743

Masonry

TONY'S STONE WORK AND landscaping, concrete work as well. Reasonable rates. Call anytime. 383-8533.

FIREPLACES, REPAIRS, BRICK or stone work. Reasonable rates. 656-4829.

J. HANNAH MASONRY, CHIMneys and fireplace facings. 477-5822 evenings.

FIREPLACES, REPAIRS, BRICK or stone work. Reasonable rates 656-4829.

Moving

DRUM CARTAGE Moving and storage. House and apartment moving, pickup and deliveries. Professional men at competitive prices. Month-end appointments available to the last minute. 383-9861.

TROJAN MOVERS — LOCAL moving. Careful handling, $20 per hour, Monday through Friday, $22 on weekends. OAP special rates. 20' van and 2 men. Fully insured. Compare! Phone 479-2576.

COMERFORD BROTHERS MOVING For careful personal service by professional movers call Bill, 386-0293, Bob, 383-1078.

MOVING? Professional moving service at $20 per hour by Comerford Brothers. 386-0293 or 383-1078.

MEL'S MOVERS Local deliveries and household moves. Reliable service at reasonable rates. 384-2523.

36 BUSINESS SERVICES and DIRECTORY

Moving

MOVING, HAULING, DELIveries. Reliable service at reasonable rates. References. 478-8244

Painters and Decorators

ISLAND DECORATORS Painters Paperhangers Spray Painters Plaster Repairs Convenient Time Payments 383-9059 Eves. 382-1479

APEX PAINTING & DEC. (1976) LTD. Residential and commercial painting. Specialized in all types of wall coverings. All workmanship fully guaranteed. Phone 479-4648.

EXP. ENGLISH PAINTER Int. and Ext., 35 yrs. ex. Paperhanging, Minor Repairs Free Estimates. After 6, 478-1810

BMB PAINTING AND ROOFING Ltd. Free estimates, reasonable rates. 479-4547.

Painters and Decorators

CLARK AND PATTISON PAINTING CONTRACTORS LTD. Brush or spray. Paperhangers Texture and vinyl work. Will do all or part of any job and anthes steel scaffolding. Rentals of all painters equipment. Terms if desired. Phone 384-0443 or 384-8831.

BROTHERS PAINTING AND DECORATING Free appraisals, cost consultant All types of painting. All types of repairs. Commercial, farm, residential. Lowest rates. Terms. Work guaranteed. 383-8112.

DOWSON PAINTING CONTRACTORS 385-6042 Residential, commercial. Ames Topline Paint. Home answering service. Work guaranteed.

PRO-WEST PAINTING CONTR. Prompt service. We offer quality workmanship, top quality paint, free estimates, interior or exterior. 386-7832. We put care in our work.

FOR REASONABLE RATES, guaranteed work, free estimates call Four Seasons Painting 388-4660 after 6 p.m.

FOR GUARANTEED EXTERIOR or interior painting by experienced tradesman. Free estimate and prompt attention. 477-8276, 592-7822.

PAINTING AND DECORATING, reasonable rates, satisfaction guaranteed. Terms. 595-4905, 479-2473.

STUDENT PAINTERS, EXPERIenced, reasonable rates, quality workmanship and free estimates. 595-5740.

PAINTING, INTERIOR AND EXterior, reasonable rates, free estimates anytime. Call 598-2140.

I. CRIGHTON, PAINTING AND decorating. Free estimates, 20 years experience. 383-0639.

Paving

TRI-WALL PAVING
DRIVEWAYS — PARKING AREAS A solid job at a sensible price. Call Barrie Cook at 478-3333 or 479-6952. FREE ESTIMATE.

Plasterers

FRED BLANCHARD AND SONS Ltd. Lathing, plastering and stucco work, repairs. Phone 386-7421 and eves. 656-4211.

STUCCO, PLASTER AND REpairs. Reasonable. A Cunningham. 477-0231.

AL'S STUCCO SERVICES Lath-stucco-repairs. 386-3654 384-4958.

COLEMAN PLASTERING LTD. Lath, Plaster and Stucco, 598-3433.

Plumbing and Heating

NELSON E. CLARK LICENSED plumber. Oak Bay. Telephone 598-7123.

Roofing and Siding

PARKER JOHNSTON LTD. 1855 BLANSHARD. 382-9181 "Roofing Victoria Since 1935"

H AND R ROOFING Cedar shakes, free estimates. Call 656-3264.

TAR AND GRAVEL ROOFING, free estimates. Call 478-9858 after 5 p.m.

Tailors

OAK BAY TAILORS Tailoring, alterations ladies and men Quality leather alterations. 1826 Oak Bay Ave. 598-4131

Tree Service

TREE SERVICE Professional arborists at your service. Consultations and estimates without charge. CEDARDALE TREE SERVICE 385-9931

MOUNT VIEW TREE SERVICE Everything in trees. Big or small, we do them all. 479-3873.

TREES TOPPED, LIMBED, felled. Selective lot clearing. Insured. Free estimates. 384-8877.

TREES FELLED, PRUNED OR topped. Reasonable rates. Prompt service. Insured, 642-5045 anytime.

Window Cleaning

PROFESSIONAL WINDOW cleaning. Expert and reliable service. Call 385-1578 for free estimate.

QUALITY WINDOW CLEANING, $5.00 per hour. 383-4938.

SELL IT FAST THROUGH CLASSIFIED

38 TRAVEL

RENO OR VEGAS FLIGHTS weekly from Vancouver. DIRECT FLIGHTS FROM VICTORIA Sept. 12, 19, 26; Oct. 3, 10, 17. RENO BUS July 24, Aug. 14, 18 DISNEYLAND BUS From Victoria, August 7 and 14 DISNEYFLIGHTS, CALIFORNIA MARITIME HOLIDAYS
2620 QUADRA 382-4271 ALL FUN HOLIDAYS

GOLD DIGGERS! RENO! Every Saturday until June 30 beginning again Aug. 14! $124.50 dbl. DISNEYLAND! July 10 thru Aug. 28 from $193.50. For information call 388-7111 (At the Imperial Inn) 1961 Douglas Street

RENO FUN FLIGHT FROM VICTORIA Sept. 12, 19, 26 Oct. 3, 10, 17 WHITTOME'S TRAVEL Victoria — 111 Blanshard St. 388-4271 Duncan — 126 Station St. 748-8128 J. H. WHITTOME & CO. LTD.

Christmas Charters to London Dec. 14 to Jan. 2 or Jan. 4 $389.00 and Tax Traveleyden 388-4201 768 Fort St.

RENO FUN FLIGHTS FROM VICTORIA Special Group Rates Sept. 12 through Oct. Weekly WHITTOME'S TRAVEL Victoria-111 Blanshard 388-4271 Also in Duncan J. H. WHITTOME and CO. LTD.

FOR RENT, CONDOMINIUM IN Maui. Phone 478-7287 after 3 p.m.

39 PERSONALS

ARE YOU A LONELY FEMALE, 40s unattached and wanting male affection? Let's talk. I am a lonely male, 51, unattached and considered attractive. Like outdoors. Have own accommodation, car and employed. No success in dance halls. Sorry but religion and smoking are zilch. Let's talk, meantime, you confidence respected. Victoria Press Box 13.

CHRISTIAN LADY NONdrinker of smoker, attractive, intelligent, loveable, wishes to meet a Christian gentleman of same calibre in 50's or early 60's for companionship. No encumberances. Details first letter please. Confidential snap appreciated. Reply Victoria Press, Box 23.

DIVORCED WOMAN, 41, WITH two teenage children wants to correspond with sincere marriage minded man, age and looks not important. Looking for honest man for a good husband and father and permanent and secure home. Reply Victoria Press, Box 17.

WANTED: YOUNG WOMAN TO care for furnished 3-bedroom house, and father's and daughter's needs in return for very reasonable rent. One child welcome. For further information, Duncan 748-3369.

GENTLEMAN, 50, 5' 10", SLIM, dark, ambitious, easy to please. Likes music, dance and travel. Has small business, needs someone to help. Hate to be alone. Any lady between 30-40 interested, write to Victoria Press, Box 12.

GENTLEMAN WOULD LIKE TO meet lady in thirties, interested in outdoors, travel and companionship. Write Victoria Press, Box 25.

CONTRACT CO-HABITATION, marriage alternative. 42-year-old woman, employee, desires 45-year-old man, employer. Reply to Victoria Press Box 891.

LADY, MID 40'S, SEEKS MALE, honest and meaningful relationship. Replies to Victoria Press Box 16.

JESUS SAID TO HIM, "I AM the way, and the truth, and the life; no one comes to the Father, but through Me. John 14, verse 6.

LONESOME PENSIONER(IN EXcellent health wishes to meet lady for companionship. Victoria Press, Box 8.

WELL-TO-DO NEWCOMER TO Victoria seeks pleasant lady, 30s, for companionship. Victoria Press Box 14.

PASSIONATE WOMAN WANTED by nice tall guy, 40's, non-smoker, mellow. Victoria Press, Box 884.

JOHN H. PLEASE WRITE TO your sister. Reply to Victoria Press, Box 878.

GENTLEMAN WISHES TO ESTablish rewarding relationship with lady. Reply Victoria Press Box 3.

WHO CARES IF YOU ARE pregnant? Birthright does. Phone 381-1431.

MULTIPLE SCLEROSIS CAN BE cured if diagnosed early. 652-2292.

40 BUSINESS PERSONALS

PSYCHIC COFFEE READING. State age, marital status. 10 questions. Self addressed envelope. $25. Mitsie, Lot 18, 2920 Cliff Ave., Courtenay, B.C. V9N 2L7.

40 BUSINESS PERSONALS

DIVORCE You may not have to be separted 3 years to get Divorced! 1. No money down — monthly payments 2. Includes lawyer's fees. 3. Your divorde can begin immed. For further information call: 383-6724 LUXFORD DIVORCE SYSTEMS (1976) INC. 210-620 View St. Chargex, Master Charge Welcome VANCOUVER OFFICE, 687-2835

HYPNOSIS Stop smoking, lose weight, sleep soundly, master emotions, eliminate nervous tension, break negative habits. Lecture service available. Professional hypnosis by appointment only. Alpha Centre—595-4022

DURACLEAN RUG AND UPHOLstery Cleaners, 592-1323, wish to thank their many customers that enabled them to beat quotas and to be admitted to the President's circle and to get into the top 25 of over 4,000 dealers on the North American Continent in competition.

Yvonne's Escort Service Victoria's newest friendship service is pleased to interview ladies who are interested in joining Victoria's night life and being reimbursed for their time. Applicants phone YES 388-6275, pager 2594 for personal interview.

BRITISH PSYCHIC MEDIUM L. G. Dukes from London, England, now taking appointments for private readings. Mr. and Mrs. Dukes also taking appointments for healing. 384-4842.

DIAL-A-BOTTLE We deliver your party needs. Monday to Saturday 10 a.m.-10:45 p.m. Phone 386-8797.

SHAKLEE NOW AVAILABLE IN Canada. Non-polluting BASIC cleaners, hypoalergenic LOVUE cream and cosmetics, natural food supplements. 385-5694.

DIVORCE Victoria Divorce Service Ltd. 386-9617

MRS. PAYNE-JONES TRANCE medium. Questions answered. 386-3603.

BEAUTIFUL INDOOR POOL with sauna. Information 386-2812, Queen Victoria Inn.

T'AI CHI CLASSES. EVENINGS Monday-Friday. Victoria T'Ai Chi Association. 388-7708.

42 EDUCATION

PLAYTIME PRESCHOOL 550 OBED Openings for 3 year olds in Sept. classes Tues and Thurs. mornings. Please phone 479-3848.

TUTORING PROFESSIONAL help by experienced teacher French, math, new and old methods. 598-2331.

60 FUEL

MANDER TRUCKING 478-5332 Agricultural sawdust, hem and fir. Cedar hog fuel or riding rings. Evenings 477-5053, 479-7629.

FIR FIREPLACE WOOD. WELL cured. $45 a cord, delivered. 478-2986.

FIREWOOD, ALDER AND mixed, free delivery. 384-6339.

63 TIMBER

WANTED TIMBER FELLED, BUCKED or STANDING Fir, Cedar or Hemlock TOP PRICES PAID Ideal Sawmill Ltd. 385-0441

TIMBER PURCHASED Standing or felled, stumpage guaranteed, also contract hauling and loading. 383-3065.

FOR SALE — APPROX. 22 SQ. of 18" hand split cedar shakes, 382-6823.

65 BUILDING SUPPLIES

IMPERIAL BUILDING MATERIALS LTD. The Builders Supply House
August Pre-Inventory Sale ENDS AUGUST 8, '76
CARPET SALE
Glen Abbey Saxony Plush. Reg. $15.95 Today $12.95
Gracious Touch Sculptured Shag. Reg. $15.95 Today $12.95
Manor Twist Propylon H-Twist. Reg. $13.95 Today $10.95
Bell Air Nylon H-Twist, Reg. $12.95 Today $8.95
Roll Ends—up to 15'x12'—Slashed 25-40 per cent off suggested retail. All brand names—Celanese, Harding, Crossley, etc.
SALE OF PRE-FINISHED PANELLING CONTINUES. Hundreds of sheets at special pre-inventory prices.
CERAMIC TILE From 59c sq. foot.
BUY WHERE THE BUILDER BUYS FOR LESS
Master Charge—Chargex
2955 DOUGLAS ST. 386-1401
STORE HOURS Mon.-Fri. 8-5, Sat. 8-12
Member of Victoria HUDAC

DEMO SALE Lumber, 2x4, 2x6, 2x10, 2x12, 8 ft. Long length; Plywood 1/4", 3/8", 1/2", 3/4". 656-6621, 8 to 5 p.m.

65 BUILDING SUPPLIES

Home Lumber
LUMBER SPECIAL

	Price per 1000 FBM
2x4—6' 2 BTR. Fir	$ 80
2x4—7' 2 BTR Fir	$105
2x4—8' 2 BTR Fir	$175
2x4 Std. BRT. Hem	$169
2x4 Std+BTR Fir	$189
1x10 M-R Shiplap Hem	$149
2x4—6' BTR. Hem	$ 75
2x4' 2 BTR. Hem Studs	$155

FIR PLYWOOD

4x8—3/8 Std. T-G	$9.95
4x8—3/8 Uns. D	$4.91
4x8—5-16 unsnd.	$4.35
4x8— 1/4 sanded D	$5.50
4x8—3/8 sanded D	$6.30
4x8—1/4 sanded D	$9.95

GYPROC SPECIAL Price per 1000

1/2" Gyproc	$ 89.00
1/2" Firestop	$ 99.00
5/8" Firestop	$115.00

INSULATION Price per 1000

R7x21/2" Fiberglas	$ 72
R12x3 1/2" Fiberglas	$120
R20x6" Fiberglas	$205

STUCCO WIRE 16—16" $ 23.50

NAILS 2¼ plus 3¼ CW. $ 13.95

ASHPHALT SHINGLE 210 Wt. Self Seal $19.95

SPECIAL QUANTITY DISCOUNTS ON VOLUME ORDERS

DELIVERIES Made ANYWHERE on VANCOUVER ISLAND. Before you buy COMPARE OUR PRICES. For QUALITY SERVICE and GUARANTEED SAVINGS, phone:
HOME LUMBER and BUILDING SUPPLY 470 ARDERSIER RD. 386-3374 — 385-8711

STEWART & HUDSON
SANDED PLYWOOD CUTTINGS
11"x84"x1/4" 88c ea.
22"x48"x1/4" 99c ea.
12'x84'x3/4" $2.69 ea.
50 LB. MIXED NAILS $5.44 Carton
LATEX FENCE STAIN Red, Green, Brown $4.74 gallon
ORNAMENTAL SCROLL TOP VINYL COATED FENCING 42" high x 50' Roll $29.44 Roll
2 MIL—500 SQ. FT. CLEAR POLYETHELENE $4.44 Roll
6' CEDAR PICNIC TABLES $19.96 ea.
D GRADE PARTICLE BOARD Full 4'x8' sheets 3/8 $1.96 ea. 11/16 2.96 ea. QUANTITIES LIMITED
Chargex—Master Charge Budget Accounts Open Mon.-Sat., 7:30-5:30
STEWART & HUDSON LTD. 400 Gorge Rd. E. 386-3211

MOORE WHITTINGTON LUMBER LTD.
MW 3614 BRIDGE ST. 386-1381
DOORS Victoria's door headquarters. All types — entrance, pre hung, pocket door frames. Utility Grade Door Jambs and Hemlock and Fir $4.00-$5.00-$6.00 Arborite Clean-out Prices $9.83 sheet Victoria's only complete: SASH, DOOR and MILLWORK MANUFACTURING PLANT.

SLEGG'S CASHWAY LUMBER
CONTRACTORS HOME BUILDERS
Check our lumber prices before you buy! Phone us and we will pick up your plans for a take off.
ADMIRAL SIDNEY 388-9975 656-1125
6X6 ROUGH CEDAR, 2X6 ROUGH cedar, 20-ft. length, new lumber 652-3174.
QUALITY 18" CEDAR SHAKES. Buy direct from manufacturer, 478-2740, 383-2243.

65 BUILDING SUPPLIES

Cubbon on Cook

12x12 ceiling tiles, 64 s.f.	$12.49
Ceilfibre Installed R7, 100 s.f.	7.40
4x8—¼ sanded deg fir ply	10.99
4x8— gyproc	2.59
2x4—92⅝ econo studs, 25 pcs.	11.95
18" Bi-fold slabs	1.99
30x80 Prehung mah door	18.99
Little barn pre-made 8x10	349.00

1720 Cook Chargex Ph. 384-8181

CAN WEST Building materials 744 Meaford Rd. (Off Station Rd.) 478-5509
Now open to serve the Western community, Monday through Saturday.
1x4 Hemlock utility gr. 8c lin. ft. 2x4 fir, C.-S. 6' 9c lin. ft. 2"x4" cedar economy gr. 7c lin. ft. OLYMPIC STAINS at competitive prices.

SAANICH LUMBER YARDS 3401 Douglas 385-2486
Materials for 12x20 garage

roofing extra	$320.00
8'x10' Greenhouse	$245.00
Work Bench materials	$ 12.00
Compost Box, 4'x6'	$ 10.00

Sabot Kit (sailing)
Pram Dinghy Kit
Garden Sheds 6'x7'7"
Chicken Coop 6'x6'7"

70 MUSICAL INSTRUMENTS

WE ARE Vancouver Island's most complete music store. Come in and see us.
NELSON'S Music Centre 1315 GOVT. 385-9728

CLEARANCE
All used keyboards must go. No reasonable offer refused. 6' 2" Grand piano; 3 upright pianos; Wurlitzer organ; Lowrey full console; Lowrey Saturne deluxe; Yamaha; Conn Theatrette; Zachary. Priced from $595.
KAWAI KEYBOARD STUDIOS 3621 Douglas 386-3912

A REAL BUY Unicord folk guitars, deluxe machine heads. Reg. $119.95. THIS WEEK ONLY $89.95.
HALL-FAIRFIELD "Doorway to YOUR world of MUSIC" 728 Fort St. 385-3307

CONN CAPER ORGAN Save $200 Now $1795 The easiest one finger fun. See Reg Stone at SOUND OF MUSIC PIANO and ORGAN CENTRE 1517 Quadra 383-0239

GRAND PIANO A RARE FIND — 6' 3" Bluthner. Excellent condition. Attractively priced. GLEESON MUSIC CITY 629 Broughton (near Royal Theatre) Parking at Rear — 388-9632

PAMUS MUSICAL INSTRUMENTS "Where Good Music Begins" 1108 Blanshard St 386 8475

COLLEGE STUDENT NEEDS TUition. Traynor Monobloc "B," 375 watts R.M.S. Like new, $350. Gibson Les Paul recording bass and case, asking $700. One Altec 421A and one J.B.L. D130-F in cabinets. Yamaha 12 string and case. 592-6293.

KINCAID PIANO In solid oak. Save $200 Now $1095 SOUND OF MUSIC PIANO and ORGAN CENTRE 1517 Quadra 383-0239

120-BASS CARNALEO ACCORDIon with amp hook-up. Excellent shape, 1-year-old. $900 or best offer. 388-5484, days or 384-8376 after 4 p.m. Ask for Betty.

TOP QUALITY CARVIN LEAD equipment, guitar with hardshell case, $200. 110 watt RMS amp with 2 JBL Vibranto speakers, $300, excellent condition. Phone 598-1592, 6-8 p.m.

Harmony mahogany folk guitars, $110; Garnet 85 watt Slave amp, $295; 2 Fender Strats at $495 each; Practise amps from $29.95. SOFT SOUNDS 2031 Oak Bay Ave. 598-1524

YAMAHA PIANOS AND ORGANS MAYFAIR 386-6339 BAY 384-9131. JAMES PIANO AND ORGAN

60 WATT P.A. MIXER, $135. 6 channel Bogen MX60A—good condition, must sell. 642-5519 or 383-5211.

5-PIECE SLINGERLAND DRUM kit, including 4 Zildjen cymbals plus hard fiber cases. $750 or o.n.o. 658-5868.

ELECTRIC PIANO, MAESTRO, $400; Peavey musician amplifier 200 watts RMS, $500. Phone after p.m. 384-0335.

HEINTZMAN UPRIGHT PIANO, refinished cabinet. Excellent playing condition. 385-4807 or 384-3925.

GARNET SESSION MAN HEAD. Sunn Speaker Box. Must Sell. 386-0865.

LOWERY DELUXE ORGAN, LESlie speaker, rhythm attachments, bench and music, $550. 477-8274.

FENDER STRATOCASTER WITH case, $450 or closest offer. Gary 595-4750.

MAESTRO ECOPLEX WITH sound on sound. $450. Olds tenor sax $350. 382-5618.

PIANO, $400. OWNER MOVING, phone 642-4186.

EBONY KINCAID PIANO $950 OR nearest offer. 478-1010.

PIANO TUNER — CRAFTSMAN. Norman Duckworth, 595-5251.

70 MUSICAL INSTRUMENTS

SOMETHING NEW
Cascade Organ Centre
Vancouver's oldest exclusive organ and piano dealer.
Comes to Victoria
Dealers for GULBRANSEN, KIMBALL and GALANTE.
Volume buying and low overhead means lowest prices to you.
NEW PIANOS $1088
Delivered and tuned, 75 years factory sound board warranty.
New Organs $889 with auto chord and rhythm
Used Thomas with pedals $ 99
Used Farfisa 2 manual $299
CASCADE Organ and Piano Warehouse sales
WHSE. No. 2-370 GORGE RD. E. Across from B.C. Forest Products
383-8711

JUST ARRIVED! BALDWIN FANTASIA $5818
With fantom fingers and real rhythm.
Closed Mon., July and Aug. Open Tues. to Sat.
BERNIE PORTER MUSIC 725 CALEDONIA 382-9542 Park Free

USED ORGAN SALE
Hammond Cougar organ was $3395. Now $1995.
Lowrey Holiday model Was $695. Now $495.
Thomas Artiste Was $725. Now $449
Chord organ $39.95 and up.
Conn organ model 307 Was $2195. Now $1995.
Conn model 311 Was $2195. Now $1695.
See Reg. Stone at SOUND OF MUSIC PIANO AND ORGAN CENTRE 1517 Quadra 383-0239

HAMMOND ORGAN STUDIO
LET'S MAKE A DEAL
We need room for our fall shipment. Come in today and choose from our selection of NEW, DEMONSTRATORS, or USED organs. Free Parking 3400 DOUGLAS Across from Town and Country
388-9177

Scott PIANO & ORGAN
SUMMER SPECIALS continue at great savings to you. At both our stores DOWNTOWN 612 Fort and HILLSIDE MALL.

SLINGERLAND DRUMS, offers. 384-3982.

EXCELLENT ALTO SAX FOR sale. $325. 477-5203.

FENDER DELUXE AMP. AND Raven guitar, $400. 652-3171.

KLINGMANN PIANO, MUSICIAN leaving for Europe, $500. 386-9710.

71 MUSIC TEACHERS

ENJOY YOUR PIANO LESSONS more, take Popular this year. Register now for September. Phone 384-2111. Temp-Trend Studios, 410 Burnside East.

WILL TEACH GUITAR THEORY and note reading. 385-8437. Ask for Kirk.

77 MOTORCYCLES

USED BIKES

73 HONDA 100	$ 450
75 SUZUKI Rotary	$2295
73 SUZUKI 185	$ 799
74 SUZUKI 500	$ 895
74 YAMAHA 175	$ 750
73 YAMAHA 350	$ 899
75 SUZUKI RL 250	$ 799
75 HUSQUAVARNA	$1099
74 HONDA TL 125	$ 599

All at FREDERICK MOTORS 616 Queens 383-0823 D.L. 00834A

SIDNEY CYCLE CENTRE New Bikes

125cc CAN AM T.N.T.	$1145
175cc CAN AM T.N.T. O-R	$1545
250cc CAN AM T.N.T.	$1590
250cc CAN AM T.N.T. touring	$1895
48.8cc Puch Moped Used	$450
100cc 1973 Yamaha	$450

We repair and service all makes. 656-4436 656-1632

1 Dollar Down 1 Dollar Per Day
2 WHEELED CONVERTIBLE 150 m.p.g. Automatic transmission. Beautiful styling. Test drive the MOBYLETTE. 386-3912. J. C. WRIGHT LIMITED

WANTED GOOD HOME for 1975 900 Kawasaki Windjammer, including lowers, saddlebags

78 BICYCLES

MAN'S 10-SPEED, $60. 383-3775.

25" FRAME APOLLO 10-SPEED, $90. 592-2330. 1950 Waterloo Rd.

SEKINE, 9 MONTHS OLD, EXcellent condition, $130. 384-4034.

10 SPEED PEUGOT $80. 383-1913 or 478-3191.

MAN'S APOLLO 10 - SPEED, very good condition, $80. 478-7408.

LADY'S 10-SPEED, $75 OR BEST offer. 1438 Walnut St.

MEN'S 10-SPEED, GOOD CONDITION, $60. 479-5100.

MAN'S PEUGEOT, 10-SPEED, good condition $95. 595-5853.

2 BOYS RALEIGH 5 SPEEDS, phone after 4. 382-4742.

MEN'S PEUGEOT 10 SPEED, good condition. 592-2173.

APOLLO 10 SPEED, EXCELLENT condition. $100. 479-5878.

RALEIGH OLDER MODEL lady's single speed, $35. 598-5870.

CCM 10-SPEED. GOOD CONDITION. $60. 592-7132.

80 BOATS and MARINE

WESTPORT YACHTS

Located off Pat Bay Hwy. a few yards from Swartz Bay Ferry Terminal.

SAIL

ALL-NEW BUCCANEER 200 Sloop (20' 5")
Low profile, large cockpit, weekend accommodation for four adults. Galley cabinet with sink and water system, folding table, ice chest, lighting, Pulpit, life-lines, Nav. lights, O-B bracket, sails, winches, main sheet traveler etc.
Sail-away for $7,200

34' VIKING (1974)
Designed by C&C and built to highest standards by Ontario Yachts. Outstanding racing record. Seven bags of sails. Schaeffer instruments. 9 S.S. Barient winches. Completely equipped for racing or for very comfortable extended cruising.
An outstanding yacht at $44,000

35' CLASSIC SLOOP
Y. Cedar on Oak. 25 HP Gray Marine FWC. Long keel configuration 5000 lb. lead. Very heavy construction with quality materials. Good sail inventory. $21,500

30' RAWSON Sloop
Designed by Wm. Garden. All F-G construction. Faryman diesel and diesel range. Probably the biggest thirty footer ever designed. $26,000

POWER

36' MONK-TRI CABIN
Edge grain fir on oak frames. Wide teak decks with teak capped SS rails all-round. 300 HP Chrysler FWC. Aft cabin with seperate head, H and C press. water, refrigeration. Hot water heat. Phone, sounder etc. Top quality and one of Monk's favorite designs. $45,00

29' GRENFELL express Cruiser (1960)
Mahogany on oak with bronze fastenings. 275 HP Buchanon FWC. Hydraulic steering. Constavolt, wired 110, Sniffer, auto CO2, radio, sounder, rudder indicator, step etc. This craft was built by Clark Bros. who were noted for high quality construction and has been maintained to a very high standard. Well worth looking at. $24,500

We have over fifty more listings in power and sail.
ALSO
COMPASS ADJUSTING
AT

WESTPORT MARINA

2075 Tryon Road, Sidney 656-5832

Oak Bay

BOAT BROKERAGE

18½' BRANDLMYER, glassover, 2 engines
19' SANGSTER H.T. 165 I.O. $7250
20' K and C weekender, 75 model, as new 170 Volvo $9700
21' SABRECRAFT H.T. $9500
21' REINELL, '74, 85 hrs. $10,900
22' BELLBOY Express $11,900
24' SEA RAY hardtop, 255 h.p. $12,900
24' REINELL C.B., clean $13,750
23' GREW 225 h.p. $10,900
27' EXPRESS Crsr., 225 Volvo $17,000
28' FIBERFORM command, '73, 325 MERC, hyd-leg. $23,000
28' TOLLYCRAFT Exp twins $33,000
34' TOLLYCRAFT 1975 $85,000
28' TROJAN Sport Fish twins $22,900
27' GRENFELL sport fisher, very clean $14,900
27' CHRIS Cavalier, mint $14,900
32' TRAWLER Barbara tri-cab $27,900
30' PACEMAKER Cmd br., twins $26,900
30' PACEMAKER exp. twins, clean $23,900
34' TOLLYCRAFT Command, twin 225 Chryslers OFFERS
38' ARTCRAFT, brand new, F.W.C. Waukesha, V-drives $25,900
36' MONK diesel trawler, command, trades welcome $49,900

SALE

18½' CROWN sloop Seagull $3300
24' BRANDLMYR Sloop $4995
29' GULF ISLAND mint $26,900
30' ALBERG, lbw engine hours $26,900
33' CHESAPEAKE Sharpi classic ketch, gaff rigged $12,900
32' SPENCER, Volvo I.O. $34,900

OPEN 7 DAYS
At The Marina
1327 Beach Drive
598-3393

SIDNEY MARINE

32' TROJAN Sportsman $58,900
28' CHRIS Sea Skiff $24,900
27' UNIFLITE $19,900
34' EX-Fishboat, diesel $16,500
26' CHRIS Cavalier $13,500
26' Brandlmyer $6,000
26' BARTENDER $8,750
25' ALBIN $19,950
22' ARTCRAFT $5,500
26' RANGER $16,900
28' CAL $18,500

2270 Harbour Rd. 656-5591

38' Aft cabin sloop, dsl. $49,500
33' Cheoy Lee sloop, dsl. $39,000
25 Coronado sloop, slp 5. $10,800
28' Cutter, inboard $10,500
23' Paceship sloop $9,800
22' Sangster Dolphin, 1974 $9,250
20' Glass O/B, trailer $5,250
Cove Yachts Ltd., Maple Bay R. R. 1, Duncan, 748-8136

32' DIESEL CRUISER, 100 H.P. Ford f.w.c., C.B., sounder, oil stove, fridge, excellent liveaboard. Priced to clear $15,500. On display Mace Marine, 453 Head St., 383-3324.

AQUACAT, 14' SAILBOAT, ONLY sailed one year, replacement cost $1700. Quick sale, yours for $750. As is, where is, 652-2944.

CANOE FOR SALE, FIBERGLASS on cedar rib, paddles, $100. 478-2563.

1975 NEW EVINRUDE, 4 H.P., includes tank and connections. $365. 592-3649.

ALBERG 30. FULL CRUISE equipped. Like new. $26,500. 477-1344.

NORCOLD CROSS TOP REFRIDgerator new condition, 2 way A-C, D-C, $400. 383-6505.

21' FIBERGLASS OVER PLYwood, needs some fixing, 4" foam, $1050 or offers. 595-0727.

8' PLYWOOD DINGHY WITH oars. 595-8845.

13'6" INFLATABLE AND 1974 25 h.p. Evinrude. 386-2338 after 5 p.m.

WANTED: SMALL BOAT TRAILer. Phone 479-7338.

BRICSON 32 SAILBOAT. $32,000. Vancouver 263-4607.

4' BOAT, 35 HORSE OLDER Johnson. Good shape. $300. 385-7018.

80 BOATS and MARINE

BOSUN'S YACHT BROKERAGE

Features an extensive selection of excellent quality boats including.

POWER

34' Desever passage maker. Cruising range 1000 mi. Fiberglas. New and must be seen. $78,750.
27' Chriscraft Cavalier. 1965. New engine. Fresh water cooling. Well found at $16,500.
23'8" Hourston. 1972. Clean and roomy. $9,995
28' Trojan Express. Command bridge, fully loaded. $24,500 or offers. Will consider land, car, truck or airplane.

SAIL

30' Huntingford sloop. New diesel auxiliary. Please see her on our sales dock. First time in Victoria.

BOSUN'S MARINA
10775 McDonald Park Rd.
Sidney, B.C.
656-5558 Box 2001

VAN ISLE MARINA

WEEKEND SPECIALS

17' Outboard with cabin and 40 H.P. Johnson incl.- 6 H.P. aux. $1,900
24½' Fiberform Comd Bridge loaded with every conceivable extra (1975 model) owner says Sell! OFFERS
47' Diesel yacht, hot and cold water with shower, solid teak interior, price includes boat house. $40,000.

SAIL

18'6" Sailboat (enclosed cabin) kerosene stove and ice box c-w trailer $2,000
25' Ketch, diesel power, built in 1973, will consider any reasonable cash offer
45' Motor Sailer diesel power, a proven world travellers $78,000

For these and over 70 sail and power boat listings, please contact

VAN ISLE MARINA CO. LTD.
Tsehum Harbour Box 2130
656-1138 Sidney, B.C

McQUADES MARINE SUPPLY LTD.

FOR YOUR SAFETY AFLOAT

Life jackets and vests, fire extinguishers, anchors, rope and chain, flares, charts, tide books and compasses and much more at
1252 Wharf St. 383-1141

CAL 28

Immaculate 1 owner boat, 25 h.p. electric start motor, main, jib, spinnaker, full cruising inventory. $18,500. Call Dick Chudley at
RFC MARINE Ltd.
2270 Harbour Rd. 656-5591
Sidney, B.C.

1975 BAYLINER, 2550 SARATOGA offshore, full canvas, enclosed head, full galley, compass, sounder, CB, anchor, sportyak ready to go. Also for sale new Johnson 9.9 longshaft outboard. 656-2501, Weekdays call evenings, weekend anytime.

MANY THANKS
To the kind gentleman who read our ad and returned the Shoreline Trailer to us at Oak Bay Marine Sales and Service, the good guys of the boating industry. P.S. You also owe us $15 rent, please.

21' PLYWOOD CABIN CRUISER, with fiberglas bottom, excellent condition, with new paint, and decking. Has bunks, head, sink, 100-h.p. Evinrude outboard. Must sell immediately. No reasonable offer refused. Call 592-9826.

GULF ISLANDS 29' F-G Sloop with new Farymann diesel, top condition, many extras, $25,700. D. McCartney, Box 1388, Victoria. Bus 387-5975, res. 382-5403 or 477-1783.

17' DOUBLE EAGLE ('71) camper top, built-in fuel tank, 100 h.p. Evinrude elec., '76 1550 lb. Roadrunner trailer, $4450. Bob Whyte Marine, 656-6421.

Chrysler Outboards

See us for Sales—Parts—Repairs
KEN PRASING EQUIPMENT
478-9313 800 Goldstream

1975 18' MARLIN 140 CVC, under 199 hrs., new camper top. Sleeper seats, anchor pak. $5,295. On display Mace Marine, 453 Head St., 383-3324.

35-HP JOHNSTON ELECTRIC start with tank, older model but in good condition. Reason for sale, motor too big for 19' Clinker-built. $300 or best offer. 479-3403.

22' BELLBOY CABIN CRUISER deluxe, standup camper back, galley, head, dinette, heater, 165 Mercruiser, $7950. Bob Whyte Marine, 656-6421.

16' GLASTRON 1965 100 HORSEpower Merc electric, just overhauled, Holsclaw trailer. Offers on $2300. 384-6368.

20' BRANDLMAYR, 2 MOTORS, sink, head, etc. Plus one year free Moorage. Best offer to $4,400. 595-1872.

BAIT FOR SALE. ANCHOVIES and Herring Strips 50c per package. Sold by the case. 656-5861, 652-1512.

35' DOUBLE ENDER, NEWLY rebuilt, good live-a-board, needs power. Asking $4,000. Government wharf, Sooke.

15.6 SANGSTER, 45 H.P. ELECtric start, Roadrunner trailer. Excellent condition, $3,000 or offers. 478-4706.

1971 26' SABRECRAFT, DEPTH sounder, compass, trim tabs, radio telephone, and many extras. Phone 652-3237?

1974 CHRIS CRAFT EXPRESS cruiser, fully equipped, all fibreglass. $19,000 or best offer. 656-3439.

12' RUNABOUT, STEERING CONtrols, 16 h.p. Viking, E-F load trailer. Phone after 6 p.m. 478-6740.

17' K AND C HARDTOP, camper top, 85 h.p. Evinrude elec., 1600 lb. EZ Loader, $4950. Bob Whyte Marine, 656-6421.

13' RUNABOUT, 1969 35 H.P. Merc., controls, windshield, rod holder, gas tank, trailer, all in excellent condition. $1,000. 382-5791.

13' FIBERGLASS OVER PLYwood speed boat with trailer, 18 H.P. rebuilt Johnson motor, quick sale, $650. 479-8111.

1973 20 H.P. JOHNSON OUTboard, approximately 40 hours on completely rebuilt engine, A-1 condition, $600 firm. 386-6953.

20' K AND C ('73) HARDTOP, camper back, 130 Volvo stern drive, $6200. Bob Whyte Marine, 656-6421.

15' SKI BOAT, 150 HORSE MERcury, custom trailer, built-in tanks, Ridequide steering, $2,975 or offer. 479-4519.

PACESHIP 20. AS NEW, TRAILer and all gear incl., $4995. On display Mace Marine, 453 Head St., 383-3324.

CABIN CRUISER 19' LAPstrake professionally built, head and galley, new outboard, offers to $3500. 652-2024.

22' K AND C ('73) FLYBRIDGE cruiser, cuddy cabin, head, galley, dinette, 215 Waukesha, $9850. Bob Whyte Marine, 656-6421.

10' HYDROPLANE, $195. SEARS tilt-boom trailer, 850 lbs. boat trailer, $300. 658-8917, 958 Claremont.

16' DOUBLE EAGLE, CAMPER top, built-in gas tank, 100 h.p. Evinrude elec., 1200 lb. trailer, $2950. Bob Whyte Marine, 656-6421.

CAL 25. EXCELLENT CONDItion, completely equipped, mooring. 385-8423.

FIBREGLASS SAILING DINGHY with trailer, beautiful condition, ideal family boat. 478-9929.

BELLBOY 2250 OVERNIGHTER Well equipped, low hours, sleeps 4 384-8388 evenings.

34' TOLLEY SEDAN, 225 Chryslers, consider small trade. 477-7426.

WANTED: WELL BUILT 17' boat hull. Cash. 592-2882.

17' KAYAK, 2 OR 3 MAN, $150. Call 382-2792.

80 BOATS and MARINE

MERCURY MARINE SUMMER SALE

Canaventure

14' PACKAGE From $3149
15'6" PACKAGE From $3950
16'6" PACKAGE From $5295
I.O. Package $6995

Packages Include boat, motor, trailer, top and are
READY TO GO!

MERCURY OUTBOARDS

(200 to choose from)

Best Selection
Best Service
(Van. Isle's oldest and most experienced Mercury dealer)

Come Down and
FEEL FREE
To Make Us an
OFFER
On the Motor of
YOUR CHOICE
at

MERCURY MARINE

385-1457
800 CLOVERDALE
OPEN FRI. NITES 'til 9

MERCURY - HONDA

outboards
DOUBLE EAGLE
boats
HONDA
power products

MULLINS MARINE SALES LTD.
382-1928 382-4515
925 Yates St.

DINGHY'S AND CARTOPPERS BY
Nelson — Portabote — Rodd Galleon — Livingston — Olympian Snark — Wondercraft — Aquadory Mirror — Sportyak.
Over 70 small Boats in Stock.
ALL BAY MARINA
Sidney 656-3167
2238 Harbour Rd.
Open 6 days Closed Mondays

CATALINA 27
Exceptionally clean boat with good winch, and sail inventory, including spinnaker (up twice), can be sailed single-handed. 656-1138, Van Isle Marina.

ABSOLUTELY AS NEW, 15½' Cobra-style ski boat, matched with 105 horsepower motor. Plus Calkin tilt-trailer, worth $5000. Used 50 hours only, sacrifice $3500 or will trade for car. 658-5479.

16' THOMPSON LAPSTRAKE hull, full top and cover. 50 h.p. Evinrude elec. ('73), trailer, beautiful condition, $2950. Bob Whyte Marine, 656-6421.

CANOE COVE YACHT SALES
SIDNEY, B.C.
656-5711 656-3915

BEACHCOMBERS SPECIAL — 28' Fibreglass 427 GMC, completely rebuilt, VHF, radio, depth sounder, excellent work boat. Phone 748-3962, evenings.

27' LAPSTRAKE TURNER cruiser, 361 cubic inch Chrysler marine. Head, sink, stove, mahagony on oak, $5500 or offers. 652-1363.

21' STARCRAFT CRUISER, FULL camper top, cabin, lockers, 120 hp OMC inboard-outboard. Also outboard auxillary. Excellent condition $6750. 383-3243.

FOR SALE 33 FT. DOUBLE planked mahogany hull cruiser, V8 power, depth sounder, C.B. radio, propane stove, sleeps six. $12,000 or best offer. 112-723-5511 before 6.

27' CHRISCRAFT, IMMACULATE, fully equipped, 327-210 HP, full canvas, head, galley, compass, sounder, CB, dinghy, trim tabs, plus more. 477-9701 after 5.

1968 16' FIBERGLASS REINELL, 65 h.p. Merc. electric start, canvas top, Holsclaw trailer, perfect running order, $2,500. Offers considered. 383-3540.

17' HOURSTON GLASSCRAFT, 105 Chrysler, Deep V full canopy top, sleeper seats, Roadrunner tilt trailer, life jackets, extra tank. View at 925 Arcadia. 478-4017.

16' CHRYSLER HULL, WITH '71 Mercury 30 horsepower outboard, complete convertible top Chrysler trailer, good condition, $2500. Will consider trade on 14' aluminum. 642-3969.

FLUSH DECK HAIDA 26, NEW main, 1 year old outboard 9.8 HP, spinnaker + head sails. Fully equipped for racing and cruising. Asking $14,000. 656-4331.

16' FIBERFORM, FULL TOP, 65 Merc. elec., 1200 lb. trailer, excellent condition, $3290. Bob Whyte Marine, 656-6421.

SLEEK SWEDISH 29FT. F. G. sloop, Volvo diesel, teak interior, Lloyds - certificate. Immaculate. 479-6130, Victoria.

SAFE, FAST BAYSAILOR, 19½ Lightning, excellent condition, must sell, offers. 387-6854 or 595-7041.

14' RUNABOUT, WINDSHIELD, tilt top, 10 h.p. Johnson, 900 lb. trailer, $995. Bob Whyte Marine, 656-6421.

WANTED: COMMERCIAL CRAB traps. Reply to post office Box 305, Sooke, with price and location.

16½' COUGAR BOAT WITH 150 H.P. Merc motor, power trim 749-3265, Lake Cowichan.

17' K AND C ('73) CAMPER TOP, 120 OMC Stern drive, runs well, $3750. Bob Whyte Marine, 656-6421.

SLOOP 33.7' DESIGNED BY C and C, immaculate condition pages of extras. 477-3058.

1967 JOHNSON 60 H.P. OUTboard, controls, good condition. Reasonable 385-4346.

14' FIBREGLASS 40 HP JOHNson, trailer, good condition, $850. Best offer. 598-6275.

1972 20 HORSE MERCURY, TANK and controls, excellent condition. 595-6641.

1974 16' MARLIN, 55 H.P. Chrysler and trailer. Offers. 656-5863.

17' DOUBLE EAGLE, CAMPER top, 100 h.p. Johnson elec. $2995. Bob Whyte Marine, 656-6421.

LASER SAILBOAT, GOOD CONdition. $750.00. 477-6676.

1969 9½ HORSE EVINRUDE motor. $375. 382-0143.

12 FOOT PLYWOOD BOAT. BEST offer over $50. 384-5244.

17' FIBREGLASS, FISH AND SKI, tilt boom, depth sounder. 477-6418.

12HP GALE OUTBOARD PARTS wanted. 478-6764.

80 BOATS and MARINE

AUDIOTRONICS
GAS SENSOR
detects GAS, CARBON MONOXIDE and SMOKE
available at:
BOSUNS MARINA
McQUADES
MERCURY MARINE
OAK BAY MARINA

16' INBOARD SKI BOAT, 292 Ford V8 with Velvet Drive transmission. White cello-finished hull, with clear celo transom. Deck is laminated mahogany yellow cedar with blue upholstery and full instruments. Will sell with full snap dooke cover and custom built trailer. Excellent ski boat. Asking price $4,500. 656-6598.

PEOPLE INTERESTED IN DRY land boat storage, price will be $1 per foot per month. Reply to "Boats, Post Office Box 305, Sooke" with name and phone number or address and length of boat.

24' FIBERFORM. EXCELLENT family fishing and cruising. 188 h.p. Merc Inboard Outboard. Low hours. Fresh water Cooling. Electric Fridge. 110V and 12V. Standup Head, Anchor Package, swim grid, down-rigger, sleeps five. $10,500. 477-1474.

CHINOOK 37
A spacious motorsailer with open cockpit and enclosed wheelhouse, kit now on display at 10045 MacDonald Park Road, Sidney. Philbrooks' Shipyards Ltd. Price $23,300 Inquire about our feature discount.

1974 FIBREFORM 22'6" COMmand bridge with tandem trailer, sleeps 4, stereo tape, CB radio, sounder, swim grid, anchor pack and many other extras. Excellent condition. Asking $14,500. Phone 746-4632 after 12.

1974 — 2550 BELLBUOY express cruiser, 188 Merc., CR, D.S., C.B., sport yak 3, standup head. Full galley, trim tabs, anchor, leg serviced, zincs, antifouling, all in June, very clean, $14,900. 477-5076.

FOR SAFETY SAKE
Radios — CB — VHF — SSB Sounders — Flasher — Chart, Sales — Service and installation. Ball and Sherriff Electronics Ltd. 1 West Burnside Rd. 386-9414.

PROP REPAIR SERVICE
New and Used
MARINE ENGINES
CHRYSLER NISSAN DIESELS
HARBOUR MACHINE
31 Erie St. 383-6555

40' DRIFT - CRUISE, TWIN Chrysler, 1-O's. Onan generator, deep freeze, complete galley and many extras. Reduced to $29,900. On display Mace Marine, 453 Head St., 383-3324.

TWO TANKS OF TWO SWAN Gurdies $250. Seafarer Mark III sounder and transducer. Panasonic Cassette and outdoor speakers. $40. Miscellaneous boat equipment. 384-3583.

1973 CAL-GLASS TRI-HULL walk through windshield, bow sleeperette seats, full camper canopy complete with speedometer, radio, 8-track, stereo, 50 HP Mercury and trailer. Like new. $3995. 656-5456.

27' DIESEL CRUISER, FORD Parsons 87 H.P. diesel. Excellent log service or work boat. C licence, $7,995. On display Mace Marine, 453 Head St., 383-3324.

CENTRAL BOAT LISTING SERVICE
Buyers, sellers, I will put you together. 383-1640.

21' CABIN BOAT WITH FLYING bridge, fibre over plywood, twin 40 outboard Mercs. newly painted throughout, new steering cable and battery. Can be seen at Pedder Bay Marina. Asking $1700. 386-9984.

22' FIBERFORM, 165 MERC., low hours, sounder, compass, ice box and galley pak. $8995. On display Mace Marine, 453 Head St., 383-3324.

FOR SALE — 50' FERRO CEment Ketch, Carlus design. Hull decks, tanks, ballast complete. Aluminum masts, spar 7½ K.V. Leland Gen. Depth Sounder. Extras. Offers. 468-7266.

26' TROJAN COMMAND 235 Chrysler, Walter V-drive, radiotel., sounder, perfect crusing boat in bristol condition. Must ben seen. $16,900. On display Mace Marine, 453 Head St., 383-3324.

17'3" ENGLISH SLOOP SILHOUette 11, sleeps 2. Seagull and heavy duty custom trailer, completely refitted, best offer to $3,500. Harold Johnson, Nanaimo day, 754-6327, evenings, 753-5263.

33' CHRISCRAFT HOUSEBOAT, new power, shower, pressure water, excellent liveaboard, $25,900. On display Mace Marine, 352 Head St., 383-3324.

21' CABIN BOAT. NEW ENGINE, fiberglass over plywood. Nice cabin for weekend cruising or fishing. Offers to $3000. 479-7868 evenings.

14'-FIBERGLASS, FULL CANVES, 40 horsepower 74 Merc, electric start and 3.9 Merc. 1200 pound tilt boom trailer and down rigger and life jackets, $2390. 478-7467.

24' REINELL COMMAND bridge, new 1975, low hours, fresh water cooling, depth sounder, CB radio, many other extras, $16,500. 388-5907.

18' CAL GLASS ('74) E-Z loader trailer, 120 OMC (50 Hrs.) $5500. On display Mace Marine, 453 Head St., 383-3324.

MUST BE SOLD, 1974 21-FT. Reinell, fully equipped for living on, CB radio, depth sounder, many extras. $9,500 or closest offer. 338-5243 Courtenay.

SACRIFICE SALE, OWNER moving. Must sell immediately 40' Cruiser "Nani Li" $31,500, including one years moorage. Call 652-1181 or 652-3170.

1959 35-HP. EVINRUDE OUTboard, with tank, needs fune-up, $50. Also 12' plywood boat, with new oars, $50. 479-7116; evenings, 479-8583.

16' OWENS FIBREGLASS, 85 horsepower Merc, sleeper seats, full canvas, Tilt Boom trailer. Tested. Best offer on $1800. 478-3803.

3.5' DISPLACEMENT HULL, with Chrysler Crown engine, C license and dinghy. Is ready to go cruising, fishing, or just live on board. $7,500 or offers. 478-0870.

18' PLEASURE AND SKI BOAT, canvas top, 312 marine engine, in excellent running condition, with trailer, $2100. 479-9244.

14' SANGSTERCRAFT WITH 40 h.p. outboard and trailer, 3 tanks, rod holders, nice condition. $950 or near offer. 382-4015.

21' STARCRAFT ('74) 170 VOLVO I-O,, F.W.C., plus E-Z loader trailer, $10,900. On display Mace Marine, 452 Head St., 383-3324.

15' CABIN BOAT, 2 JOHNSON motors, 28 hp. and 3 hp. Plus trailer. $525. 385-8581.

21½' GLAS PLY CRUISER, fresh-water-cooled, fully equipped. Top condition. $10,500. 477-4727.

AVON INFLATABLE 12'6" 1975 25-h.p. Electric start Evinrude. $2,100. 598-3393.

18-HORSEPOWER JOHNSON, 10-ft. fibreglass boat, trailer, oars, gas tank. $450. 656-5379.

1976 BAYFIELD 25 SAILBOAT, 3 sails, diesel engine, $14,250. Phone 656-6346.

21' GLEN-L OB CRUISER, 50 HP Mercury, 12-HP Gale, fiberglass to deck line, sleeps 3, $2,500. 658-8196.

CAL 20, 3 SAILS, JOHNSON 6, many extras, excellent condition. $6,100, firm. 652-1684.

RANGER 26 SLOOP, 1974, 9½ outboard, immaculate, well equipped, $17,500. 754-4626.

CHARTER BOATS
17' TO 30' FISHING, CRUISING, sailing, call 656-7012.

WANTED: 56 POUND STOCK anchor for 32' displacement hull. Reply Victoria Press Box 865.

1975 REINELL 21'8" HARD TOP cruiser. Hardly used. $11,000. 477-8831.

37' KETCH, VOLVO DIESEL, fridge, stove, cedar strip. $18,000. Call 642-5690.

12½' AVON INFLATABLE BOAT and trailer. $1600 or best offer. 478-0777.

28' MOTOR SAILER, CEDAR ON oak, just launched, moving, must sell. Open to offers. 656-5045.

35-HP DAVID BROWN MARINE diesel, needs some work. Phone Richard, after 5 p.m., 598-4929.

35'CATAMARAN HULL, FRESHly painted, $995 or nearest offer. 479-6905.

80 BOATS and MARINE

DUNCAN BOATLAND

MERCURY Madness Sale

4.5 h.p. $428.95
7.5 h.p. $614.95
9.8 h.p. $674.95
20 h.p. $816.95

All include gas tank and hose

BOATLAND BARGAINS

50:1 MERCURY OUTBOARD OIL $26.95 CASE

REINELL SUMMER CLEARANCE PRICES

VANCOUVER ISLAND'S
OUTSTANDING BOAT CENTRE

DUNCAN Boatland

746-4158

USED BOATS

'74 BAYLINER 2250, 165 OMC, full galley, dinette, head $9895

'74 REINELL 2270 H-T, 165 OMC, (FWC), GALLEY, S-U HEAD $8995

17½ DBL. EAGLE H-T, 2 POS. STEERING, '75 MERC 115 O-B, TRAILER. PKG. $4795

16' K AND C 50 H.P. EVENRUDE, TRAILER. PKG. $3995

16' GLASTRON 65 H.P. MERC., TRAILER. PKG. $3295

16' FIBREFORM, 65 H.P. MERC., TRAILER. PKG. $3795

15' K AND C, 65 EVENRUDE, TRAILER. PKG. $2495

14½ FORMULA I, SKI BOAT, 35 CHRYS., TRAILER. PKG. $2795

NEW LARSON And SANGSTER

LARGE SELECTION
EXCLUSIVE
OPEN TILL 9

COME TO SIDNEY FOR BEST PRICES
BANK FINANCING
2360 Beacon Ave.
Sidney 656-1105

METRO MARINE

GOLDSTREAM MARINE

EVINRUDE Outboards
ROADRUNNER Trailers
K and C Thermoglass
HOURSTON Glasscraft
LUND
VOLVO OMC
MERC Sterndrives

- Complete Inboard-Outboard Repairs

Phone Jim Dempster
Shop Foreman

GOLDSTREAM MARINE LTD.
2994 Jacklin Rd. 478-8391

24 'CHRISCRAFT CAVALIER, 307 Chris Engine f.w.c., new Nautilex top, large galley, private head, immaculate, $9850. Bob Whyte Marine, 656-6421.

MUST SELL 18' BALLASTED Sloop with cabin and self bailing cockpit, asking $1400. Phone 656-5069.

12' FLAT BOTTOM, GOOD CONdition $200, call between 4-9 p.m. 384-3360.

1975 BAYFIELD 25', 3 SAILS, INboard engine, many extras, new condition. 385-7955.

15' FIBREGLASS RUNABOUT with 60 H.P. motor, new trailer, $1,850. 592-2850.

18 ply f.g. sailboat, new doc. sails $2200. On display Mace Marine, 453 Head St., 383-3324.

20' BRANDLMAYR, FIBERglass, 1975 Johnson 40 HP, almost new, $2,200, 383-9395.

14' HORIZON FIBERGLASS boat, 40 H.P. motor and trailer. 386-1298.

1976 5.5 H.P. OUTBOARD MOTOR, complete with integral and 2½ gallon external tank, $325. 479-7892.

18' CATAMARRAN WITH TRAILer in excellent condition. Open to offers. 743-9119, Cobble Hill.

19' GLASPAR CUDDY CABIN, 70 horse Merc., trailer. Asking $2,800. 4251 Shelbourne Street. 477-5655.

TROLLER "RUBY FOUR" NOW fishing. $82,000. For further information. 537-2277 evenings.

12' SIMPSON SEARS FIBERglass boat and trailer, excellent condition, $400. 384-8243, 382-0011.

15 HORSEPOWER EVINRUDE with tank, provision for electric start. Offers to $225. 477-0551.

80 BOATS and MARINE

HORWOOD MARINE

NOW WITH
2 Locations
TO SERVE YOU BETTER!
823 Pandora
385-1451
and
COLWOOD
(ACROSS FROM FARMERS MARKET ON THE OLD ISLAND HIGHWAY)
Mon. - Fri. 9 - 9
478-8211

WE SERVICE MERCRUISER AND VOLVO I/O
(Authorized VOLVO and MerCruiser Dealers)

DRASTIC REDUCTIONS

ON GLAS PLY BOATS
COMPARE OUR PRICES

21' Express
Stock No. 98
Stock No. 109
Stock No. 146
—Suntop
—Full galley
—Camper canvas
—Marine head
—165 Merc. I.O.
WAS $13,995 Now $10,995
SAVE $3,000

21' Express
Stock No. 107
—170 Volvo I.O.
—Standard Equipment as above.
WAS $13,695 NOW $10,695
SAVE $3,000

17½' K & C
—130 Volvo
—Camper back
—2250 EZ-Loader trailer
—Walk through windshield
ONLY $6,595

HORWOOD MARINE

19' Glas Ply HT.
Stock No. 175
—Sleeper seats
—Bulkhead
—140 MerCruiser
WAS $11,595 NOW $9895
SAVE $1,700
(Pandora)

19' GLAS-PLY
2 ONLY
—Stock, 165, 158
—140 Mer.
—Sun top
—Full camper
—Marine head
WAS $12,225 NOW $9,995
SAVE $2,230

U.S. Coast Guard

USES
Glas Plys
WHY DON'T YOU!!!

PRE-OWNED

18' Starcraft Cutty
—Marine head
—Bottom paint
—Full canvas top
—120 I-O (Colwood)
ONLY $5,995

Bank of B.C.
10 Year
Financing O.A.C.
We Take Campers Cars, Trucks etc. on Trade!
"We will match or Better any K & C Deal"

HORWOOD MARINE

Horwood Marine Ltd.
Thurs. - Fri. 9 - 9
385-1451
823 Pandora

40' CRUISER PURSUIT II. RECent meadows survey, going inland must sell this weekend. $18,000 firm. View at Fishermn's Wharf or contact Bob Reid, 1138 Yates, No. 301.

CABIN BOAT, IDEAL FOR weekends, 18½. Johnson 75 outboard. Depth sounder, downrigger $2,900. First reasonable offer takes. 479-5643.

23' VENTURE 1975 MODEL, sails, fully equipped for cruising, great family boat, urgent sale. 652-3796.

SPORTYAK
Blue and white 8' nearly new $100, 479-8584.

24-FT. BUCCANEER, TRAILERable sailboat, sleeps six, ready for cruising. Van Isle Marina.

22' K-C CRUISER, 215 H.P. 270 Volvo Leg, all accessories, ship shape, $10,500. 656-4157.

1975 25' SANGSTER MARLIN, BY owner, $15,900. 652-2394.

14' PLYWOOD BOAT, 35 H.P. motor, tandem trailer. 385-7018.

6-MAN ZODIAC WITH MOTOR, good condition. 478-4678.

23' BAYLINER — WILL CONSIDer trade. 384-9096.

3½ EVINRUDE OLDER MODEL, runs like a clock. $125. 478-8263.

80 BOATS and MARINE

IT'S THE SERVICE "THAT SETS US APART"

WEEKEND SPECIALS

New Cal Glass

V167 OUTBOARD
—40 H.P. Johnson elec.
—1200 lb. Road Runner
ONLY $3595

New Bayliner

1700 MUTINY
—70 H.P. Johnson el. long
—1550 Road Runner
ONLY $5225

New Johnson

15 H.P. electric start, long shaft, tank, hose.
ONLY $799

SEE OUR NEW
HOURSTON GLASSCRAFT
BAYLINER
Boats in stock

GIBSON

POWERCRAFT CENTRE LTD. (near Bay)
2520 GOVERNMENT ST.
382-8291

EXECUTIVE YACHTS

Now in Stock

The All new 28' Executive
—Choice of power and colors
—Pressure hot water
—Shower
—Refrigeration
—Shore power
—Stove with oven
—2 cabins
—Bimini top
—Flush deck
—Stainless steel rails
—Swimgrid
—Drapes and summer screens

30' & 33' Models Also on Display

A Boat for Every Budget at

MERCURY MARINE

385-1457
800 CLOVERDALE
OPEN FRI. NITES 'til 9

Oak Bay Marine

SALES AND SERVICE

GREW Boats
CAMPION Boats
APOLLO Boats
SANGSTER Boats
FAIRLINE Boats

No Red Tape Bank Financing O.A.C.

AT THE MARINA
1327 Beach Drive
598-3393

Double Eagle

14', 16', 17', 18'6", 20', 23'

Canaventure

14', 16', 17'

CATALINA Yachts
22', 27', 30'

TANZER Yachts
14', 16', 22', 26', 28'

PACKAGE DEALS our specialty
Authorized JOHNSON. OMC dealer

Bob Whyte Marine
SALES AND SERVICE
2266 Harbour 656-6421

A COMPLETE STOCK OF FIBERGLASS MATERIALS

PELAGIC
PACIFIC INDUSTRIES (1974) LTD.

24 Huron St., Victoria, B.C.
386-1811 or 386-7814

SPECIAL ONE ONLY
New 25' Marlin with command bridge, 2 position steering 233 h.p. Mercury, swim grid and trim tabs $17,995. Open evenings till 9. Metro Marine Ltd. 230 Beacon, Sidney. 656-1105.

FORD INDUSTRIAL MARINE engine, 225 h.p., completely rebuilt, includes 2 to 1 velvet drive, transmission, cooler and salt water pump, $1500. 112-754-2321, Thompson Automotive Machine, Nanaimo.

80 BOATS and MARINE

VICTORIA LAWNMOWER & MARINE
834 Johnson 386-8338

GREW BOATS
ON DISPLAY
OAK BAY MARINE
at the Marina
1327 Beach Dr. 598-3393

BOATERS!
See our large display of appliances, plumbing and electrical supplies.
S. J. PEDEN LTD.
2855 Quesnel St. 386-3464

MV TAHSIS
34' displacement cruiser, ex-RCMP patrol vessel with GM diesel. This vessel has been completely refurbished with extras that include new auto pilot, diesel furnace, canvas and much more. 656-1138, Van Isle Marina.

33 FT. CHRIS CRAFT TWIN 327 engines, fresh water cooled, marine radio, 8 ft. dinghy, sounder, sniffer, fridge, winch, propane stove, heater, hot water heater, command bridge, spare props and shaft. 746-7426.

1975 SANGSTER WEEKENDER 2000. 20' deep-V, 165 Merc. inboard-outboard. Low hours. Camper top, Cuddy with V-berth, head, sleeper seats, galley, $8500. 386-9836.

17' starcraft, 40 h.p. Evinrude completely overhauled. Sleeper seats, toilet, trailer. On display Mace Marine, 453 Head St., 383-3324.

36' DISPLACEMENT DIESEL Cruiser. Fully equipped for offshore cruising or live-aboard. Asking price $44,900. May consider trade for smaller boat or real estate. Please phone 598-5812.

FISHERMEN'S SPECIAL
18' Plywood fishboat, 65 h.p. Johnson, all gear included, $1295. On display Mace Marine, 453 Head St., 383-3324.

1967 CAL 20, 3 SAILS, GOOD CONdition. 1971 Evinrude 6 h.p. motor recently overhauled. $4,500 or best offer. 598-7061 evenings.

50 HORSEPOWER EVINRUDE motor with controls, $550 or offers. 10 horsepower Mercury motor, $310 or offers. 595-0737.

38' DISPLACEMENT CRUISER. David Brown diesel. Auto pilot sounder, radio telephone. Reduced to $21,900. On display Mace Marine, 453 Head St

97 FURNITURE

COMPLETE LIVING ROOM OUTFIT, nice style in plaid herculon chesterfield, chair and loveseat. Coffee table, square table and hexagon lamp table, also 2 lamps. Complete set $675. Brand new, financing available. Phone 592-3647.

HOUSEHOLD SALE, MATCHING couch and chair, studio couch, chrome dinette set, 2 single beds, double bed, miscellaneous furniture all going cheap, 962 Glenwillow Place, off Glen Lake Road, Langford.

6 PIECE BEDROOM SUITE, dark Oak finish, triple dresser base, vertical mirror, door chest, velvet good Queen size headboard, 2 night tables, cost $1,250 new 6 months ago, sacrifice $850. 383-0124 to view.

MODERN SOLID WOOD CHINA cabinet, 2 drawers, adjustable shelves, sliding glass doors, 32" fall, 48" long, $65 firm. 720 Lily Ave.

HARDWOOD MAPLE FINISH bunk-beds in very good condition, $150. Painted 6 drawer dresser with plate glass mirror, $25. 479-2363.

8 PIECE WALNUT VENEER DINING room suite, 48x32 with built-in leaf, 6 chairs, buffet with built-in silver chest, $250. Good condition. 592-3452.

BEDROOM FURNITURE, BAR with stools, dinette set, arm chairs, and tables, folding chairs, 652-5617.

98 TV, STEREO, RADIO SALES and SERVICE

Butler
Butler Brothers
TV RENTALS
1720 DOUGLAS STREET
385-3832

Mais
1821 COOK
WE RENT
COLOR
OR BLACK/White TVs
RENT
BRAND NEW TV
FAIR DEAL SERVICE LTD.
Mastercare Maintenance Service for Admiral and Magnavox
3454 Tillicum (at Burnside)
385-7423 385-2836

Rent or Own
FROM
CITY CENTRE TV
OPEN 10 A.M. — 10 P.M.
6 DAYS A WEEK
3970 Shelbourne 477-4971
Next to K Mart in the Mall

CAR STEREO
In-dash AM-FM stereo radio with cassette or 8-track player from $149.95 installation available.
B.C. SOUND & RADIO SERVICE
931 FORT 383-4731

TV SERVICE PACKAGE $59.95 (Plus Parts) includes: Tuner overhaul — re-alignment — check all tubes in solid state devices — pickup and delivery.
BUTLER BROTHERS SUPPLIES LTD.
(Opp. the Bay)
1720 Douglas Street
383-1511

DELUXE 26" COLOR TV, 100 per cent solid state with push button automatic fine turning and color lock. Full console to the floor cabinet style. Fully guaranteed 1 year all parts and labor and 2 years on the black matrix picture tube. Will arrange financing, brand new, good value for $695. Phone 592-3647.

DON'T ADJUST YOUR SET! RCA COLOR TRAK does it for you. Colortrak means monitoring electronically to overcome differences in signal strength, room lighting, color differences. Buy RCA Colortrat at BUTLER Television 1720 Douglas opp the Bay.

BRAND NEW 20" SOLID STATE color TV, $450. Beauty Rest King size mattress, only $150. Green Davenport couch, $20; 10 cu. ft. upright freezer, $185. 15 cu. ft. chest freezer, $225; 25 cu. ft. chest freezer, $250. Phone 592-3647.

20" COLOR TV, BRAND NEW, 100 per cent solid state with new in-line picture tube. Full factory warranty and 1 year in home serivce, $450. FINANCING CAN BE ARRANGED. Phone 592-3647.

TO SELL OR TRADE PANASONIC AM-FM stereo component set, Gerrard turntable, 8 track and recorder, 2 speakers excellent condition. 386-1042.

GOOD SELECTION OF USED COLOUR TVs and stereos. Akai, Sansui, Pioneer, Dual, Hitachi, Zenith, etc. Universal Trading Centre, 584 Johnson. 383-9512.

NOW IN STOCK, A COMPLETE line of Hitachi colour TV's, radio and audio components.
ATLAS STEREO AND TV
763 Fort St. 385-2712

C.B. RADIOS
Sales and Service. BALL & SHEMILT Electronics Ltd., 1 West Burnside Rd. — 386 9414.

SCOTCH TAPE SALE
20% OFF
HUDSON'S TAPE CENTRE
1543 Fort 598-6811

BARGAINS—SONY 7055 RECEIVER, dual 1218 turntable, EPI 150 speakers, 20" black and white TV. 383-0766. After August 1st.

GOOD DEAL — KENWOOD KR3130 receiver, 23 watts rms per side, $175. Must sell. 642-5519 or 383-5211.

PHILIPS VIDEO TAPE RECORDER. Unobtainable in Canada, $1,000. Candle AM-FM police. Air receiver $20. 477-7308.

ELECTRON TV SALES AND SERVICE for Philips, Hitachi, Noresco Dual. 383-5432, 100 Burnside West.

SONY TAPE DECK, AMPLIFIER and speakers $250. 383-1913 or 478-3191.

ZENITH CONSOLE COLOUR TV, good condition, $400 or best offer. 383-9139 after 3 p.m.

LATE MODEL 20" COLOR TV. $175. Late model stereo radio, $150. 477-4189.

MULTIPLEX MODULAR stereo, including 8 track, $120 or nearest offer, phone 382-8714.

TOSHIBA RECEIVER AND Wharfdale speakers. $300.00 or highest offer. 595-4750.

SONY 17" COLOUR TV. NEW style, excellent condition. $395. 385-8350.

QUAD PRE AMP, $150. SONY direct drive turntable, $175. 385-8350.

26' ADMIRAL COLOR TV, CABINET, $400 or best offer. Can be seen, 1138 Yates, No. 301.

GE 14" COLOR PORTABLE TV $175.00. Good condition. 595-1980.

SONY TC204SD. OFFERS. PHONE 384-3982.

8-TRACK FOR CAR 4 SPEAKERS. 382-7939.

23" COLOR TV, $145. 598-3912.

SONY TC10 CAR CASSETTE $110. 478-9183.

99 GROCERIES, MEAT and PRODUCE

NEW CULL POTATOES $1.50 small, $2.50 large per 100 lb. sacks. 1843 San Juan, 477-5317.

SIDE BEEF, UNCUT, 60C-75C LB Cutting, wrapping, freezing, 15c. 479-6347.

CANNING TOMATOES, WHILE they last, 20 lbs. for $5.00. 6432 Pat Bay Highway.

LOGANBERRIES FOR SALE. Freezing, jam and wine. 652-1070.

99 GROCERIES, MEAT and PRODUCE

SAVE ON MEAT
Try our summer pack 50 lbs. of waste-free meat for less than $1 a pound.
20 lb. Chucksteak
10 lb. Hamburger Patties
10 lb. Fine Chicken
3 lb. Pork Chops
3 lb. Wieners
4 lb. Pork Sausage
Hinds of choice grade A beef guaranteed aged and tender, $1.29 lb.
ALBERTA MEAT DISTR.
811 Cook St.
383-3012 or 383-8552

SAVE MONEY AT HARVEY'S
Sweet Pickled hams, cured but not smoked $1.19 per lb.
Standing rib roast $1.69 per lb.
FREEZER BEEF
Red brand hinds $1.29 per lb.
Red brand sides 99c per lb.
2709 Quadra Street 383-7031

"MEAT" AT McCOLLS
Sides of Grade A Beef .95 lb.
Black Puddings, Slicing sausage, White Puddings, Haggis.
PARLIAMENT MEWS
Ste. 5-230 Menzies St. 382-1611

OKANAGAN FARM FRESH peaches and apricots. Ready for canning. Monday, Tuesday and Wednesday at Colwood Community Hall, Sooke Rd. Colwood. Please bring your own containers.

LOGANS AT HOLLOWAYS U-Pick, Saturday, August 7th and Wednesday, August 11th, on Veyaness Rd. Your containers, 45c per pound. 8:30-4:30.

LOCAL FARM PRODUCED ONE or two sides young beef, 225 lbs. approx. 85 cents lb. cut, wrapped, frozen. 70 cents lb. uncut. 743-9414. Cobble Hill.

LOGANBERRIES FOR SALE, freezer crate berries, $4.00 a crate, jam and wine berries, 30c lb. Phone 652-2046 up till 8 p.m.

BAIT FOR SALE. ANCHOVIES and Herring Strips 50 cents per package sold by the case. 656-5861, 652-1512.

WILLIAMS QUALITY MEATS
795 Fort St. 334-0525-26
Fresh Fish Daily

LOGANBERRIES. NEXT PICKing Monday, August 9th. 6950 Veyaness Road.

SILVER HILL FARM BABY beets for sale. 30c a bunch. 7179 Central Saanich Road.

LOGANBERRIES. YOU PICK. 9 a.m. to 4 p.m. 1821 Verling. 652-1656.

NEW POTATOES AND CARROTS, $2 a sack. 652-1346.

MARROW, 25C EACH, ZUCCHINI, 15c lb; 4702 West Saanich, 479-6388.

100 MISCELLANEOUS FOR SALE

AUCTION
FRIDAY AT 7:00
1976 INGLIS
WASHER & DRYER
DEEPFREEZE
RANGES - FRIDGES
COLOR TV
FINE
DINING STES.
HIDE-A-BEDS,
SETTEES, ETC.
KILSHAWS
Auctioneers
Ltd.
1115 Fort St. 384-6441

BARGAIN
ANNEX
USED
4'6" Bed box mattress, bookcase, headboard $ 79.95
3'3" Box spring and mattress $ 69.95
4'6" Bed spring and mattress $ 59.95
4'6" Mattress $ 24.95
Hide-a-beds, good selection of Simmons, Sealy etc. From $149.95
Chesterfields, terrific choice of styles and colors at $69.95, $89.95, $109.95 and up.
Easy chairs from $ 29.95
Love seats, three from $ 99.95
Kitchen sets from $ 49.95
Queen size Hide-a-bed matress, new special $ 89.95
Bookcase, 6' high special $ 79.88
Desk lamp $ 19.95
Coffee and end tables, new from $ 15.88
Trade-Ins Accepted
Come in anl browse around
Used articles purchased
FREE DELIVERY
A DIVISION OF STANDARD FURNITURE
752 VIEW ST.
382-5111

USED LUMBER, SOME 2X12S, 24' range, Compton's encyclopedia, miscellaneous books, catalytic heater, family tent, old, table tennis top, small fish tank, inkle loom, large heating pad, other miscellaneous. 388-5063.

GARAGE SALE. COMPLETE dinghy rigging, camping equipment, tools, household miscellaneous, books and records. Saturday 10 to 4. Sunday 2 to 4. 1425 Fort St.

CHEST OF DRAWERS, SOFA, hide-a-bed, Hoover portable washer-spin dryer, 4 vinyl covered Colonial dining chairs, electric lawn mower and fridge, miscellaneous. 598-6738.

388 VINCENT. FRIDGE, RANGE, dining table and 6 leather upholstered chairs, oak chest, 2-pce. chesterfield, 2 single beds, chest of drawers. 383-0292 or 388-5795.

30" RANGE, $145; FROSTLESS fridge, $185; washer, $200; dryer, $100. All appliances, white. Rocking chair, brown and white, $50; lawnmower, $45. 384-2002.

GARAGE SALE: BOY'S BIKE, skates, soccer shoes, clothes, toys comics, novels, men's suitcase, other items. From noon Friday. 479-5155, 4187 Oakridge Crescent.

2-MAN RUBBER RAFT, $20; Philco 15" black and white TV; revolving outside picture tube, collector's item, works well, $95. 383-0572.

ORIENTAL DESIGN CARPETS 9x12, 10x13, direct import, real savings. 384-0632.

TWO TRUNKS, SIZE 36X20X20. 385-7907 after 5 p.m.

100 MISCELLANEOUS FOR SALE

Butler
Butler Brothers
FOR MAYTAG
1720 DOUGLAS STREET
385-3832

AUCTION
GALLERY
We buy, sell or consign. Appraisals for all purposes. ESTATE SALES and LIQUIDATION SALES. Immediate pickup of your goods. All items sold same week of pickup. NO WAITING! We have our own trucks.
VICTORIA
966 YATES STREET 386-8448

AMANA
MICROWAVE
DEMONSTRATIONS
Every Fri. 6-9 P.M. Sat. 10-4
Major Appliances and carpet at contractor prices
McDONALDS SUPPLY LTD.
370 Gorge Rd. E. 386-6745

VICTORIA
LAWNMOWER & MARINE
834 Johnson 386-8338

NO 'IFS' NO 'ANDS' NO 'BUTS' — BUYRITE Furniture Ltd., IS going out of business. Everything in brand new home furnishings are slashed in price to sell out. Over 60 chesterfields at savings up to $300 a suite; over 100 mattresses and box springs. Much more too numerous to list here. Apply at 704 View St., Downstairs. 9 a.m. - 5:30 p.m. daily. Closed Sunday and Monday.

DEMOLITION SALE
Used red bricks, copper ppes, tubs, toilets, sinks, windows, doors, lumber, wall to wall carpet, 100 amp breaker box, hotwater tanks, oil furnaces, oil tanks, kitchen cupboards, hardwood floor, wrought iron railings, fridges, stove, miscellaneous items. Apply 1029-1041 Linden Ave. Sat., Sun., and Mon. 8 a.m.-6 p.m.

MOVING, MUST SELL COLONIAL style loveseat; single electric blanket, coffee and end tables, 10 speed bike, tools, sewing machine, 1958 Encyclopedia, ping pong table, small appliances, antique twin bed, washer and dryer, avocado electric stove and fridge, floor polisher; old Hoover vacuum, dressers, etc. 823 Elrick Place, between 10-4 Sat. and Sun.

GARAGE SALE: 14'X15' MODern bay window, paint sprayer outfit, bicycle, 2 single beds, 80-gallon aquarium, modern doors, aluminum crutches, toilet, complete aquarium set, electrical junction switches, sink, fridge, lawnmower, 2" lumber, 3 kitchen counter units, 2 5' sq. windows, etc., free plywood scraps. 385-4855 after 6.

GARAGE SALE: FRIDAY-SATURday, hockey equipment, bike, encyclopedia, furniture, clarinet, gas lawn mower, clothes, miscellaneous. 4291 Torquay Drive. 477-4883.

MOVING, MOST SELL. ONE Vilas bedroom set, hide-a-bed chesterfield, and swivel chair, 3 teak end tables. Latest model Sony TV. All only one year old. 479-5515.

DESK CHAIRS, PADDED ARMS, swivel tilter black nylon and vinyl, chrome finished, steel base ball casters. As new, Bargain at $75. Phone 384-0303.

SKI AND MARINE EQUIPMENT. 10 speeds, furniture, plants, stereo equipment, uniforms size 10-12. All day Saturday, 460 Kipling Street, 383-9726.

DEMO SALE, 1382 HILLSIDE. Windows, doors, furnace, hot water tank, electrical and plumbing fixtures, all sizes lumber, used bricks, Saturday, Sunday, 9 to 5.

ONE 20 FRAME RADIAL HONEY extractor, complete, also one 300 lb. honey tank. Phone 384-0938 after 5.

2-YEAR-OLD 2-CYCLE KENMORE automatic washer. Portable or standard. Seeing is believing. Only $200. 478-8263.

HEAVY STEEL PLATED CABINET, 3 drawers, offers. Single box spring and mattress, $25; 2 rugs, 10x12', $60 and $40. 479-1358.

MOVING— 4-MONTH-OLD SOFA-bed, matching chair, 9x12 gold carpet, portable washer-dryer. Best offers, 384-9262.

RUG 11X10, $40. 10X9½ $35, DARK green, short shag 13x11 off-white $60, Viking 24" electric range, white, $60. 477-9427.

PORTABLE WASHER SPIN-DRY (Hoover), apartment size. Ideal for mobile home. Excellent condition, $95. 385-0370 or 386-9983.

VIKING AUTOMATIC WASHER, $10; walkie-talkie, $12; hockey gloves and pads, $10; net, $5. 386-9698.

DOLL HOUSE; COOKWARE; skating costume; 12" black and white television; new china, 12-place. 477-9369.

HOUSESAVERS WAREHOUSE Quality recycled building materials, 242 Mary Street. 382-8711. Saturday 10 a.m. to 4 p.m.

SOLID 39" OLDER STYLE MOFfat range with warming oven. Coleman floor space heater complete with oil. pump. Offers. 479-4727.

MOVED, MUST SELL, YELLOW dinette set, 6 chairs, new, $145. Sunbeam reel mower, $50. Fire screen, $15. 386-6809.

GARAGE SALE. WEDDING cake, furniture, miscellaneous articles. Sat. and Sun. 10-4. 455 Montcalm (off Snowdrop).

GARAGE AND CLOTHING SALE. 11 a.m. - 3 p.m. Aug. 7 at 899 Seven Oak Rd. between Saanich and Douglas off McKenzie.

BASEMENT SALE FURNITURE and household articles. 1167 St. David St. Friday 7 to 10 p.m. Sat. 8 a.m. to 11 a.m.

ST. MARGARET, SIZE 14, UNIform. St. Michael, size 13 uniform. Both almost complete. Going for ½ price and less. 477-4707.

2 PEETZ RODS AND RECORDing reels, used twice. 16" Homlite XL12 chain saw. Jaguar XKE soft-top. Plumbing material. 652-3864.

MOVING, MUST SELL, STOVE, clock radio, record player. 386-0748.

JOINTER-PLANER, LIKE NEW, 6" Craftsman with stand and motor, $350. 642-5519 or 383-5211.

MISCELLANEOUS CARPENTER tools for sale. Cement trowels, etc. 385-4678 after 6 p.m.

2 PAIR LINED DRAPES, DEEP rust, each pair 150"x84". Offers. 2750 Burdick.

RECLINER, COUNTER STOOLS, Viking dryer, two mature trees, 8'x20'. Tandem Trailer. 658-5892.

DRESSER, FRIDGE, BUMPER, bunk beds, stove, accordion for sale. Offers. 656-4085.

COPPERTONE ELECTRIC range with rotisserie. Excellent condition, $215. 652-3294.

WASHER AND DRYER, 1½ years old, like new condition, $400. Call after 5. 658-8897.

VENETIAN BLINDS, ASSORTED sizes, FM Tuner, Ford wheel, assorted tires, all cheap. 477-4194.

OLDER COLDSPOT FRIDGE. Good condition, $40. 384-4754.

GARAGE SALE, SATURDAY Sunday, 10-5; 729 Wilson St.

100 MISCELLANEOUS FOR SALE

EATON'S WAREHOUSE STORE
HOME FURNISHINGS AT BUDGET SAVING PRICES
749 View St.
DEMO SALE
SAT. AND SUN.
2612 to 2628 GRAHAM ST.
2612 to 2628 Graham St.
Lumber, copper wire and plumbing, new oil FHA furnace, 105,000 B.T.U. 100 amp. electrical services, 250 gal. oil tanks, kitchen cabinets, doors, new aluminum windows, maple hardwood floors. Old brick, etc., etc. See man on site or phone 479-7028.

TILLICUM FURNITURE
2612 SOOKE RD.
Carries full selections of upholstery supplies, tools, fabrics, and materials. Rubber and poly by the sheet or piece. We manufacture cushions. Free estimates. 478-0522.

CAMPERS, TRAILERS, BOAT OWNERS
Insulate that ice box with rigid or pour-in-place polyurethane foam for maximum cold retention. Industrial Plastics — 2105 Douglas, and 460 Wallace, Nanaimo. Open 6 days a week.

MOVING AWAY
Must sell, 6 month old Scandinavian dining room and living room tables and chairs, shelves, bed, tape deck, FM stereo, vacuum cleaner, skiing equipment, hair dryers; iron, end table, plants, miscellaneous items. 595-8659.

Aluminum Gutters
5" CONTINUOUS in baked enamel. Screens, windows and awnings. B.C. ALUMINUM
"THE NAME YOU KNOW"

GARAGE SALE — DON'T MISS this one, some collectors items, good books, as new lawn mower, lawn furniture, etc., some furniture, small fridge, many other items. Sat. and Sun. 9-5. 1839 Hollywood Cres.

GARAGE SALE — SATURDAY 10-5. DeWalt radial saw, washers, plywood, sinks, nails, filing cabinet, range hood, rifles, motors, pipe threader, ceiling tile, flute, household items. Tools. Mayfair at Cromwell.

WASHER, 110 VOLT DRYER, king-size bed, walnut veneer and a painted chest of drawers, round kitchen table and 4 chairs, chesterfield and chair, recliner chair, component stand, book case, lawnmower. 386-0865.

BASEMENT SALE, CONSOLE TV black and white, brass and iron, AM-FM clock radio, stereo, table and chairs, coffee tables, trailer hitch, Atco mower, partial set of left handed golf clubs and numerous household items. 656-6171.

GARAGE SALE
8x7 garage door, laurel hedge plants, 39-piece set of good dishes, other good household articles too numerous to list. 1812 Hartwood Place. August 7, 9 a.m.-5 p.m.

HOUSEHOLD FURNISHINGS for sale: 3-piece bedroom suite, mates bed with chest of drawers, color TV, automatic washer, stove, fridge and large bird cage. 479-3534 between 3:00-7:00 p.m.

MOVING MUST SELL QUEEN-sized bed, Viking washer and dryer, sofa and chair, recliner, smoked glass dinette table 4 chairs, stereo, carpets, ping pong table, etc. 383-9347, 385-6652.

2 CHESTERFIELD SUITES, OAK executive desk and chair, mint condition. Hoover washer-spin dryer. Antique phonograph. Skiis. Archery set. Hi-fi components. Wooden cabinet. 477-3195.

BEAUTIFUL BARGAINS
9-drawer dresser with tilting mirror, gold-framed wall mirror, drop-leaf table, rugs, misc. items. 383-3091.

HIDE-A-BED, CONSOLE stereo, Hoover spin dry, bumper pool table, occasional chairs and tables, lamps, china and crystal. 595-6052.

RED DEVIL GO-CART, includes MC 91B1 racing engine, spare parts, power starter, crash helmet, offers. After 5 p.m., 479-8760.

VIEW STREET CURIOS AND ANtiques. Open 7 days a week. 9:30 a.m. to 8:00 p.m. 1005 View Street. 382-2821. Used furniture and china of all types.

LADIES APOLLO 10-SPEED Bicycle, $60; 10x11 metal gardenshed, never assembled, never used, $200. All prices firm. 2843 Wyndeatt Ave.

TEAK DINING ROOM TABLE 39"x55", extending 97". Excellent condition. $350 or best offer. Also '73 Datsun Pick Up with Canopy. 382-6401.

CUB UNIFORMS, BOWER skates size 6, ski boots sizes 5 and 6½, exercise bed, hockey equipment. 384-5460 after 4:00 p.m.

FOUR CHANNEL RADIO CONtrolled airplane, complete. Franklin fireplace. Cyclos oil stove with full 100 gallon tank of oil. 479-4551.

ELECTROLUX GREEN MODEL 89 with power nozzle. Good condition, $100. Hide-a-bed chair, $30. Phone 382-2385.

BASEMENT SALE, SINGLE BED, chrome suite, sink with fixtures, tape deck, air hockey game, ping pong table, etc. 384-0460.

TENTS, DISHES, POTS, TRAYS, radio, clothing, aquariums, chicken wire, sports equipment, tools, lawnmower, fridge. 652-5617.

ONE GROUP YMCA KIDS FOR sale. No trades. Linda Brand, 386-7511.

MULTI-FAMILY GARAGE SALE. Starts Saturday at 11. 1555 Elm Street. 592-1583.

PUB STYLE LOVESEAT, AS new, brown plaid, $140; step chair, $7.50; car top rack, $8. 498-7870.

GARAGE SALE 9-5. AUG. 8. Tools, books, household items, bargains. 478-6346.

NEARLY NEW WHITE MOFfat heavy duty dryer, $165. 388-4742.

UNUSED AIR CONDITIONER unit, belt vibrator, battery charger. 750-16 tires. 386-6643.

2000 AIRFIX MODEL SOLDIERS. Buildings armour, low prices. Call 478-6941.

FARMERALL TRACTOR IMPLEMENTS. New double size quilt. 748-9764. Duncan.

ONE-YEAR-OLD ELECTROLUX with power-mate. As new, $230. Call 386-8755, days.

9X15 TENT. GOOD CONDITION, $135. Passengers seat for van, $25. 595-5328.

ONE LLOYED DELUXE BABY carriage. Excellent condition. 652-5663.

TWO-FIVE YEAR HEALTH SPA memberships, $450 for both. 656-6763.

FOR SALE, CRIB AND mattress in good condition, $40. 383-1507.

COMPACT VACUUM CLEANER. Turquoise with hose attachments, $70. Phone 382-2385.

RED BARN ANTIQUES NOW open. 4596 West Saanich Road. 479-9444.

COWICHAN INDIAN SWEATERS. New, size 42 and 44, $55 each, firm. 656-5344.

ELECTRIC STOVE, 24", NEW apartment sized dryer. 382-9069.

3 GALLON SUNBEAM ELECTRIC butter churn, $45. 478-8811.

2,000-GALON OIL TANK WITH wo manholes. 386-8881.

KICK TYPE POTTERS WHEEL, materials and tools. 479-5100.

LIKE NEW HIDEBED, 16 MM sound projector. 385-1801.

TWO FRIDGES, NORGE AND Coldspot, apt. size, 595-6784.

RACQUET CLUB SHARES, $600. 598-7625.

CALVINATOR RANGE, GOOD condition, $50. 478-7432.

FILTER QUEEN VACUUM, TWO-year-old, $100. Phone 382-2385.

MOVING, MISCELLANEOUS household goods for sale. 386-1980.

MCCLARY EASY 23 CUBIC FOOT deep freeze $100. 388-7273.

100 MISCELLANEOUS FOR SALE

HOME MADE LARGE DOLL house. Portable camper sink. Coal oil heater. Bunk ladder. 2 plug in electric stoves, 1 -10 volt white floor model, 1 10-volt cottage or counter type, both have 2 burners and oven. 3 arborite coffee tables. 2 carpets, red 8x10, wine flowered 9x12, foam underfelt. 2-wheel bike and tricycle, need repairs. Bureau with mirror, 2 old suit cases and trunks, 1 metal trunk, 3 fire screens. Spring cot. Various size spring and mattresses, bed ends, 1 padded head board. 1 cupboard stand with drawer. 1 carpet sweeper, green. 2 Obed Ave.

½ PRICE CLEARANCE!
Genuine G.I. surplus odd shaped shoulder bags. Pack sacks and frames, wire cages for transporting pigeons, 50 cal. cleaning rods, sterno 19c can. Bandaids 100 pkg., 48c, jeep engine heaters.
INTERNATIONAL KNIVES
BUY—SELL—TRADE
574 Yates St. 383-2422

GARAGE SALE: MINIATURE pool and ping pong table; small aquarium and stand; wooden table suitable for sewing; small black and white 17" TV, good working order; children's table and chairs; Barbie dolls and clothes; push mower; older tri-light lamp; older colonial lamp; TV trays; stereo component set; small bike; 3-speed Mustang bike; 10-speed bike; snow, truck tires 7.50x16 8-ply nylon good condition, plus Misc. 720 Lily Ave. Across from miniature golf course.

C. TAYLER
HOME APPLIANCE LTD.
MAYTAG
2 million owners can't be wrong
707 JOHNSON 383-3281

CHESTERFIELD AND CHAIR, $95, 12x16 British Indian rug, light green $175. Fridge 2 door wide, good condition, $195. 30" electric range, $175. Bedroom suite, older style, complete, $125. AM-FM stereo combination, $95. Modern teak veneer dining room suite, 6 piece, $450. 12' fiberglass boat with matching trailer, good condition, $395. Table tennis set complete with table $39. 386-2501.

USED ELLIS-CHALMERS GARden tractor 10 h.p. Briggs and Straton engine. In good condition, attachments available, asking $650. Trailer — 6'x8' factory built flat decked 2 wheel trailer with spare wheel ideal for hauling garden equipment or boat. Asking $250. 656-6056 after 5.

USED SEWING MACHINES
1 treadle Singer portable, $35; 2 zig zag portable, $75 each; Pfaff portable, $85; Singer slant needle, $85; Pfaff auto open arm in cabinet $389. Many, many more. All 1 yr. guarantee. Sawyer Sewing Centre, 840 Fort, 388-6228.

GARAGE SALE—SAT. AND SUN., 10 - 5 at 819 Elrick Place. 10" table saw, 2 sofas, trailer hitch, children's toys and games, spring horse, new bifold door, 4' counter top, large assortment of miscellaneous.

ROUND OAK DINING ROOM table, six chairs, 5 leaves, good condition $750; 2-door fridge, $185; range $135; washer $165; dryer $135; large chest freezer $200; hide-a-bed $135; color TV $175; 6 cu. ft. fridge $135. 479-3209.

DEMO SALE
Galvanized steel casement windows, oak flooring, mahogany doors, steel garage doors as new, 2x4's, 2x6's, 2x8's, 2x12's, 6x6 long length all dressed lumber, plywood, all sizes. 384-3614.

UNIVERSAL TRADING CENTR 584 Johnson, Upstairs Warehouse Bargains. Tools, furniture, antiques, curios, glassware, pictures, stereos, cameras and jewellery. 383-9512. We Buy, Sell and Trade.

THREE SLUMBERLAND (U.K.) single beds, $40 each; two authentic Spanish hand-carved walnut and leather captain's arm chairs, $50 each; Hoover Constellation vacuum, $10. 477-7308.

BRAND NEW 14 CU. FT. FROST free refrigerator freezer. Right or left hand door, $450. Or 18 cu. ft. 2 or 3 door models, while they last, clearing $650. On casters. Phone 592-3647.

USED OR NEW FREEZERS. 10 cu. ft. upright, $185; 15 cu. ft. chest model, $225. 25 cu. ft., $230. Plus many sizes new upright or chest models. Phone 592-3647.

HOUSEHOLD EFFECTS
Including fridge, stove, chesterfield, bedroom suite, stereo, etc. Priced to sell. View at 1580 Prairie St.

NEW 95-PIECE DINNER SERvice, 12 place settings of 7 pieces. Similar design Royal Dalton Glarendon, but far superior. 479-6669.

VW WESTPHALIA TENT $200 Westphalia roof rack $10. 12' aluminum boat, oars and 7½ HP engine (50 hrs) complete $600. 592-0978.

SOMETHING SPECIAL
Exquisite demonstrator wardrobe, superb fabric and workmanship, sizes 10-16. 1507 Laurel Lane. 598-6460.

PRINTING PRESS, CHANDLER Price letter set, 3 chases, excellent working order, complete with 15 sets of type, 1 h.p. motor plus many extras. 479-5100.

GARAGE SALE: ANTIQUES, stoves, picture frames, collectables, tools, ends Saturday noon. 3142 Somerset.

10 SPEED, TRIUMPH, GOOD condition, $85; 2 pair ice skates, Bauer, in excellent condition, size 8½, $45; CCM, size 7, $20. 383-1866.

EASY CHAIR, SLIP COVERED. Pair of binoculars in case, 7x50. 2 suitcases, 1, 22", 1 weekend. 386-1229.

7-PCE. DINING SUITE, $265; room divider, $50; 7 cu. ft. Bavcrest deepfreeze, $165. Mel's Bargains, 3460 Quadra, 384-3152.

ROUND PEDESTAL KITCHEN table and 2 ladderback chairs with rush seats; red carpet, 10x11 with underlay. 479-2358.

10-SPEED RACING PEUGEOT, $190. Clarinet, $100. Eskimo carving, $140. Seefire fireplace, $250. 477-6164.

ARMLESS DAVENO, $55; ROUND Colonial table, $90; walnut china cabinet, $195. Mel's Bargains, 3460 Quadra, 384-3152.

GOING OUT OF BUSINESS sale. Half price on all remaining hand-made Tiffany lamps. 595-0380 after 6.

NEVER USED ENCYCLOPEDIA Britannica 1971 library bound edition $325 or best offer. 112-246-3351 any time.

ATTENTION, CARPET LAYERS — approximately 200 lineal feet, new carpet and lino metals, 20c per foot. 478-4198 anytime after 5.

H.D. AUTOMATIC WASHER, ½ H.P. motor, 18 lb. capacity, Porcelain top with safety lid, $350. Phone 592-3647.

USED BRICKS
Over 40,000 clean bricks on hand. 384-2614.

BEAUTIFUL FALLBACK LEATHerette chesterfield bed, almost new $80. Inlgis washer. Offers. 384-5603.

20 CU. FT. VIKING DEEP freeze, $125; Sunbeam electric mower, $35. 477-0754 evenings.

WEDDING DRESS, SIZE 8, never worn, value $250, selling for $200 firm. Phone 479-7839.

LEAVING TOWN MUST SELL all household items. 385-6051 before 2 p.m. and after 6 p.m.

ADMIRAL REFRIGERATOR, excellent condition, $100; 23" gas range, offers. 598-7418.

LIGHT-WAY INC.
Wholesale Prices to Contractors
695 Alpha 384-9359

PORTABLE WHIRLPOOL WASHer and dryer (110 volt), like new. $250. 386-8698.

TWO-FRAME HONEY EXTRACtor, portable typewriter, two-man kayak. 478-2273.

DISHWASHERS, 6 PUSH BUTton, deluxe model, $295. Built-in or $325 for portable. Phone 592-3647.

GOING OVERSEAS; COLORED TV, electrical appliances, furniture for sale. After 5. 386-3659.

SEWING MACHINES, ALSO SERvice and repairs. Phone Frank, 382-3259 or 598-4635 anytime.

100 MISCELLANEOUS FOR SALE

NEW AND USED
2 pc. chesterfield suites $169.00 to $559.00. Hide-beds $169.00 to $398.00. Swivel rockers $189.00. Duncan Phyfe drop leaf dining table $139.00 to $239.00. Set of 4 dining chairs $199.00. China cabinets $169.00 to $319.00. 5 pc. kitchen sets $49.50 to $99.00. Bedroom suites complete $389.00 to $699.00, chest of drawers $29.50 to $149.00, Dressers $39.50 to $199.00. Bunk beds $149.00 and $249.00. Students desks $29.50 to $99.00. 8x11 Persian pattern rugs $120.00 and $179.00. Hoover washer-spin dry $99.00. Dimplex heater $59.00. Vacuum cleaners $19.00 to $79.00. Cedar chest $99.00. Use Your Chargex or Master Charge.
PANDORA FURNITURE LTD.
New and Used Furniture
1050 Pandora Ave., 383-6319

Robinson's
Choose from a complete selection of hunting or target bows. Checkmate take down bows, Browning bows (also in kits), Howat bows and the newest line of 2 wheeler compounds. Ocelot, linx, pacer. Great for the hunter—Hi-speed Howat 55 lb., only $108.95. In compounds the Ocelot—excellent value at $139.25. Hunting and target accessories with a complete line of matched arrows.
1307 BROAD 385-3429

attica historic home supplies ltd.
714 MARKET ST.
Used Building Supplies
Come and see our supply of home fixtures. We also stock used brick. Tues., through Sat., 10:30-6, 384-3614.

Aladdin Furniture Strippers Ltd.
356 BAY ST. 383-2533
Let us strip your furniture of all paint and varnish. Closed Monday.

Summer Special
ADMIRAL FREEZERS
7 cu.y ft. $216.77
12 cu. ft. $236.77
15 cu. ft. $256.77
18 cu. ft. $294.77
23 cu. ft. $346.77
26 cu. ft. $396.77
MICROWAVE OVENS FROM $499
Active Furniture
566 DAVID
382-8274

MOVING, MUST SELL: COLOnial couch and matching love seat, imported end tables, 26" colour TV, recliner rocker, Mediterranean dining room table, four chairs, Coldspot ice-making fridge, new child's single bed, five-piece traditional bedroom suite, deepfreeze, washer and dryer. All in good to excellent condition. Any reasonable offer accepted. 652-2944.

ZELCO BOYS BIKE, 3-SPEED, Sturmey archer gears. Black in shape of ten-speed with speedometer, $35. Skates, nearly new NHL, boys size 2, black, $20. Soccer shoes, black, size 2, good condition, $10. Girls size 4 figure skates, $5. Girls almost new ballet or figure skating tutus, one pink, size 11, one blue size 9. $25. 477-5524.

ROUND SMOKED GLASS DINnette table with four chairs, excellent condition, $175. Stereo with 8 track and AM-FM radio, good condition, $135. Queen sized bed, $100. Carpeting, eight-months-old, 11½x17, gold, orange and brown, $125. 10x11 green and brown carpet, $75. Pictures. Child's toy organ. 383-8947.

BASEMENT SALE. UTILITY trailer, building supplies, furniture, high chair, antiques, bedding, light fixtures, collectors items, carpets, women's clothing in new condition and many more miscellaneous items. No dealers. From Friday 10 a.m. to Saturday 5 p.m. 478-4863.

DEMO SALE
Friday till Sunday 2 houses. Stained glass windows, furnaces, hot water heaters, doors, windows, oak floors etc. etc. 414 and 418 Mary St.

GARAGE SALE 10-SPEED BIKE and others, HO train sets, dining room table, chesterfield set, single bed, books and childrens clothes. Friday 4-9, Sat and Sun. 9-2. 1754 Christmas Ave.

ANTIQUE SHOP NOW OPEN for business. Cadboro Bay corner Bowker. Featuring: Fine furnishings, wicker, table ware, collectables, art. Large selection rocking chairs. From $49.50.

ATTENTION TAILORS AND UPholsters: Sales and Service to all Industrial sewing machines. Sew-Bowker Sewing Centre, 840 Fort, 388-6228.

BEAUTIFUL BARGAINS
2-drawer dresser with tilting mirror, gold-framed wall mirror, drop-leaf table, rugs, misc. items. 383-3091, 595-8381, 385-8282.

WALNUT TEA WAGON, WITH glass tray. Good condition, $200.00. Two stained glass windows 12x76, good condition, what offer? Victoria Press Box 21.

10X14 BRITISH INDIA RUG, TWO rod iron partitions, 76x12, 12 stair rods, coffee table, end table, rocking chair, mattress, 54, baby mattress. 479-1419.

ROUND TABLE, LEAD WINDOW display case, beds, wardrobe, couch, clocks, wood fireplace mantle, antiques, etc. 2975 Milgrove St.

FIRESCREEN, $20; KITCHEN table and 4 chairs, $50; Winnipeg couch, $10; deluxe electric stove, $150; Philco fridge, $175. 477-8300.

NEW AND USED
Propane Fridges
8028 GRANVILLE, VANC. 263-8756

PING-PONG TABLE, $20; Singer sewing machine with case; 17 pieces 2x8, 12' long, $2 each. 479-7

ENSIGN CHRYSLER PLYMOUTH

BANK FINANCING!
O.A.C.

63 MERCURY
Meteor Custom
4-Dr. Sedan
V-8, AT, PS, R
Sale Price $291
No Down Payment
$16 for 24 Mo.

64 FORD
Fairlane 500
4-Dr. Sedan
6 Auto
Sale Price $392
No Down Payment
$21 for 24 Mo.

65 DAYTONA
STUDEBAKER
2 Dr. Coupe
V-8, AT, Bucket Seats, Radio
Sale Price $493
No Down Payment
$26 for 24 Mo.

66 PLY. S/W
Fury I
V-8, AT, PS.
Sale Price $694
No Down Payment
$26 for 36 Mo.

64 MALIBU SS
2-Dr. HT
6 AT, PS, Bucket Seats
Console Radio
Sale Price $781
No Down Payment
$29 for 36 Mo.

70 CHEV.
CAPRICE
2-Dr. HT
V-8, AT, PS, PB, Radio, vinyl roof
Sale Price $982
No Down Payment
$36 for 36 Mo.

PLUS MANY, MANY MORE

ENSIGN
Chrysler-Plymouth Ltd.
DOWNTOWN
YATES AT COOK
Dealer licence number D495A
386-2411
Open Weekdays
Till 9:00

442
1968 Olds 2-door hardtop, factory stock with V-8, power steering, power brakes, automatic, radial tires, mags, buckets, console, radio, rear defogger, clock, just tuned, silver blue exterior, black interior, only 67,000 miles. Looks and drives excellent. Best offer over $2,250. 384-2452.

ONE OWNER
1972 Buick Skylark Coupe with only 32,000 miles. For personal service on this mint condition car, phone Charlie Peterson at Empress Pontiac Buick GMC Ltd., 382-7121, or res. 592-0458, D-01227A.

'66 CANSO, 2-DOOR, 12-BOLT posi, 513 gears, M22, vertical-gate, line locks, J bolt traction bars, headers, gauges, Brand 327 short block, 375 horse. Ask for Rick, 592-7869.

RARE 1956 METEOR CONVERTible, 390, bucket seats. Diamond button tufted interior. Closest offer to $4,000. Serious inquiries only 479-2825.

1969 FORD CUSTOM 4-DOOR, power steering and brakes, radio. Good condition. New brakes. Complete tune-up. $1200 or best offer. 3630 Richmond Rd., after 5 p.m.

1967 COUGAR, V-8 AUTOMATIC, 289-4-barrel, power steering, power brakes, vinyl roof. A good buy. $1100. 477-4303.

1968 METEOR MONTCALM, NICE condition, new tires, automatic and power brakes. $1,200 or best offer. 383-0837.

1974 DATSUN 710, 2 DOOR, 4 speed, radio, good condition, Leaving country. $2,800 or best offer. 656-6062.

1974 CORVETTE, 1964 RAMBLER convertible, new top. Anytime after 5, 656-6419.

1947 CHRYSLER WINDSOR, EXceptional condition. $1400 or best offer. 479-9207.

TRANSPORTATION SPECIAL: '62 Corvair Coupe automatic, $225. 1508 Bank, 5-8, 592-9170.

'72 MAZDA 616 4-DOOR, CLEAN, $1,950. 598-7236.

1970 CUTLASS S, FULL POWER, $1950. After 6 p.m., 479-7623.

1969 FIREBIRD. OFFERS. Phone 642-5397.

41 CHEV, 4 DOOR SEDAN, 575 West Obed. 382-0019. Offers.

1971 DATSUN 510, READY TO BE painted, $1000 or offers. 478-6047.

73 CAPRI, V-6, 4-SPEED, IMMACulate condition. 479-8681.

Brian Holley MOTORS LTD.
FIAT VOLVO LANCIA

WE LOVE SPORTS CARS

New '76
FIAT X19
FIAT 124
Spyder
See our display and color selection

USED

71 FIAT Racer, excellent condition, sold new by Holley's, 1 owner, up to 45 m.p.g. $1995

74 FIAT 124 Spyder conv., sold new from Holley's, 1 owner, burgundy, tan interior. $5195

74 MGB Conv. with optional factory hardtop, radio, low mileage, super clean $4795

74 FIAT 128 Sport Coupe L, positano yellow, black GT stripe, sporty exhaust $3195

74 FIAT 128 GT, red, Anso exhaust, silver stripe $2995

SPECIAL
NEW 1975
Fiat 128 Rally
As exhibited in Mayfair Mall, loaded with special equipment.
$4395

SERVICE - PARTS
8 A.M. - 9 P.M.
MON. thru FRI.
Sat. 9 - 5

Brian Holley Central
2 Blocks North of Mayfair Mall on Douglas
384-1161 Dealer Lic. 00903A

SUBURBAN MOTORS

HOME OF
LINCOLN, MERCURY, MONARCH, METEOR, MONTEGO, COUGAR, COMET, BOBCAT, '76 CAPRI II AND FORD TRUCKS!

WAGONS WAGONS

75 TORINO wagon, V-8, auto., P.S., P.B., roof rack $4695.
74 PINTO wagon, 4 cyl. auto., radio. $2995.
73 MONTEGO VILLAGER wagon, V-8 auto., P.S., P.B. Radio. Weekend special $3295.
73 PINTO SQUIRE wagon, auto. Radio. $2995.
73 MALIBU ESTATE wagon, 8 auto., P.S., P.B. Radio $3995.
71 VEGA wagon, 4 spd., tape deck $1095.
70 FORD wagon, V-8 auto., P.S., P.B. Radio $895.
69 COUNTRY SQUIRE wagon, 8 auto, P.S., P.B. Radio $1695.

ASK ABOUT OUR
EXTENDED WARRANTY
YOU CAN PUT IT ALL TOGETHER! AT SUBURBAN!

WIDE OPEN UNTIL 9 P.M.
Monday to Friday
6 p.m. Saturdays

SUBURBAN MOTORS
3377 Douglas St.
386-6131
Dealer Lic. 00863A

1972 OLDS ROYALE, 2-DOOR hardtop, 350 V8, tape deck, power steering, brakes and trunk, tested, deluxe model. Try your offer on this OK Corral. 2340 Douglas, 592-4132, 386-7290. D. 13445.

1967 PONTIAC PARISIENNE 2-door hardtop, V8 automatic brakes, power steering, radio, tilt steering. Just tested. $750. 477-8949 or 477-9224.

1964 V.W. 1200, GOOD SHAPE, snow tires, tested. $550. 592-7225.

METRO TOYOTA

200 NEW TOYOTAS
Ready For Delivery

31 DEMOS
Huge Discounts

70 BUICK Wildcat	$1575
72 TOYOTA 1600	$ 975
69 CROWN	$ 875
70 DART Htp.	$1775
72 CORTINA	$OFFERS
70 MAZDA	$ 675
75 FIAT Wgn.	$OFFERS
73 Z28	$OFFERS
73 Z28	$OFFERS
68 SQUIRE Wgn.	$1460
68 CHRYSLER	$ 675
70 VW	$ 575
73 SCAMP	
68 CHRGER	$OFFERS
74 ASTRE Wgn.	$OFFERS
70 MONACO 2-dr. Ht.	$1880
70 TORONADO	$OFFERS
71 DATSUN	$OFFERS
72 CORTINA	$OFFERS
75 CELICA	$OFFERS
72 COMET	$1975
67 COUGAR	$1250
73 TORINO Wgn.	$2475
68 CORTINA	$ 590
72 VOLKS 411	$OFFERS
73 PINTO	$OFFERS
69 DODGE P.U.	$OFFERS
75 DODGE Camper	$OFFERS
73 VEGA	$OFFERS
72 DATSUN Auto.	$1275
70 FORD Htp.	$1875
72 DATSUN	$ 975
69 DATSUN Auto.	$ 875
74 TOYOTA Auto.	$OFFERS
70 COROLLA	$ 860
69 OLDS 442	$OFFERS
76 CORVETTE	$OFFERS
70 CHARGER	$OFFERS
69 MUSTANG	$1177
72 CELICA	$1675
73 COURIER	$1275
73 CHEV. ¾-Ton	$2875
69 INTERNATIONAL	$ 880

250 UNITS TO CHOOSE FROM
BCAA INSPECTION On Most Units '71 Up
AND REMEMBER!
NO REASONABLE OFFER REFUSED
100% FINANCING AVAILABLE O.A.C.
Open 9 a.m. - 10 p.m.
CALL NOW! 386-3516
Metro Toyota Ltd.
625 Finlayson
Dealer Lic. 00431A

METRO TOYOTA

B&B CAR SALES
3233 DOUGLAS ST.

57 CHEV sedan, V-8 auto.	$875.
64 TRIUMPH HERALD	$225.
65 DODGE DART GT, HT	$475.
65 RAMBLER AMERICAN, 6 standard, 42,000 mi.	$575.
65 CHEV MALIBU 4 dr. sdn., 6 auto.	$575.
66 MERCURY COMET sedan, V-8 auto.	$375.
65 DODGE 2 dr. HT. V-8 auto. P.S., P.B.	$475.
68 FORD wagon, V-8 auto., P.S., P.B.	$875.
68 CHRYSLER 2 dr. HT., P.S., P.B.	$675.
68 VW, tested. Radio	$775.
68 DATSUN 4 dr. auto.	$775.

MANY MORE TO CHOOSE FROM
385-4121 385-4533
D-00794A J. BARNES

1971 DODGE CORONET STATION wagon, 318 V-8, P.S., P.B., radio, heater, roof rack, winter tires. Entire car in excellent order. Price $2500. Phone 743-5434.

1960 CORVETTE ROADSTER, 283 V8, rebuilt automatic, new tires, exhaust, paint, test. Completely stock. $4850. OK Corral, 2340 Douglas. 592-4132 or 386-7290. D. 13445.

1967 DELTA 88, EXCELLENT condition. 2-door hardtop, power steering, power brakes, $1000 or offers. 383-9085.

MUST SELL 1973 GREMLIN X, 25,000 miles, in excellent condition. No reasonable offer refused. 478-6680.

MUST SELL RARE 1967 FORD Custom 2-door Sedan, 428 4-speed, good shape, $1,200 firm. 386-3650 after 12.

1965 FORD FAIRLANE 2-DOOR hardtop, V8, automatic. Good car but needs a few repairs for test. $400. 384-7138.

1970 VAUXHALL DELUXE, AUtomatic, excellent condition 652-1998, after 6, 5875.

1972 PONTIAC STATION WAGON V8, 350, 9 passenger, 2-tone. $3695 477-0303 or 479-1835.

1972 VEGA HATCHBACK $1300 OR best offer. Can be seen 1138 Yates, No. 301.

62 CHEVY II STATION WAGON, 2 transmissions, tested, 2 new tires, 385-5705.

48 FORD COUPE, GOOD RUNning condition. $1800. 748-1401 after 5.

1960 BUICK, GOOD CONDITION. $250. 598-3269.

1969 VAUXHALL VIVA, 34,000 miles, new tires, $595. 479-4068.

AMC

$ $ $ $ $ $
Reg Midgley's
GREAT CASH CARNIVAL CONTINUES
$ $ $ $ $ $
FACTORY FRESH BRAND NEW 1976 GREMLINS
From $3,498
BRAND NEW 1976 PACERS
From $4,495
$ $ $ $ $ $
COME ON OUT!
Enjoy a Pepsi and McDonalds Donut, THEN MAKE A GREAT DEAL ON A NEW GREMLIN, PACER, HORNET OR MATADOR. All covered by the BUYER PROTECTION PLAN.
$ $ $ $ $ $
After You've made your deal, spin our wheel of fortune and receive a cash REBATE!
From $50 to $300!
$ $ $ $ $ $
EVERY NEW CAR AND DEMO SOLD BETWEEN NOW AND AUGUST 31ST QUALIFIES FOR A CASH REBATE FROM $50 to $300
$ $ $ $ $ $
LOOK AT THESE EXCEPTIONAL TRADES
'75 CHEV ESTATE WAGON LOADED WITH EQUIPMENT
'75 MATADOR COUPE 'X' BEAUTIFUL ONE OWNER.
'71 DODGE DART HARDTOP CLEAN, PEPPY AND READY.
'74 PONTIAC VENTURA. COMPACT LIKE NEW.
'75 GREMLIN "X" V8 with 3 SPEED.
'74 FORD GRAN TORINO TRAVEL IN COMFORT

REG MIDGLEY MOTORS LTD.
736 Cloverdale
385-8756
Dealer Lic. D00247A

S&H TOYOTA

76 COROLLA 2-dr., 4-spd. $2995
75 TOYOTA COROLLA 4 dr. auto., radio, 12 mos. IW warranty $3395
74 FIAT 128 4 dr., 4 spd $2195
74 VEGA 2 dr. Hatchback, auto., radio, low miles $2995
73 ASTRE 2 dr. Hatchback, auto., 14,000 mi. $2695
72 CORTINA 2 dr., 4 spd. $1995
70 CORTINA 2 dr., auto. $1295
68 CHRYSLER 2-dr. HT, 49,000 mi. $1495
67 PONTIAC 4 dr., 6, auto. $ 995

Saunders and Hitchman
Sales & Service Ltd.
2040 Cadboro Bay Road
At Fort and Foul Bay
Dealer Lic. 00566A
592-2471

PAINTER MOTORS LTD.
1513 Quadra at Pandora

73 ASTRE Hatchback, Auto.	$1795
72 DATSUN Fastback 1200	$1595
71 MUSTANG Grande Auto,	$2595
71 TOYOTA 1600 4-speed	$1395
70 COUGAR A.T., P.S., P.B.	$1995
70 CHALLENGER 4-spd.	$2695
69 MUSTANG Grande Auto,	$1695
69 MERCURY Marauder X100	$1895
69 CORONET Auto 2-Dr. HT.	$1095
68 VOLKSWAGEN	$ 895
68 THUNDERBIRD Loaded	$1995
67 COUGAR Auto V-8	$1695

You will NOT get Better Value ANYWHERE
385-0122
D-00346A

SELECT MOTORS
950 YATES
382-8321 384-1322

1968 TRIUMPH GT 6, WIDE tires, good condition, $1175. 384-1350.

'66 CHEVELLE MALIBU, 250 motor, many extras, $1200 or offers. 479-8690.

'74 MAVERICK DELUXE 6, AUtomatic, radio, comfortable, economical. $2950. After 6, 477-6349.

'64 ENVOY, JUST TESTED, NEW clutch, new tires, runs good. $350. 382-4839.

1972 VOLVO 142E MUST SELL, good condition, $2140. Phone 479-1871 after 6.

1975 MGB, 18,000 MILES, EXcellent shape, 652-2351.

'69 PONTIAC SAFARI WAGON, 350 cu. in. 3-speed automatic. Equipped for trailer towing, electric brakes control, heavy duty oil cooler, 750 lb. equalizer hitch. $1,500 firm. 478-4877.

SAFE CAR—1966 VOLVO 122S Station wagon $1600. Economical Car-1967 Renault 4, 4 door, station wagon, 40 mpg. $650. Cheap Car-1956 Morris Oxford, everything works, good body, $250. 479-4692.

1974 MAZDA 808 COUPE, EXcellent condition, 15,000 miles, radials, lady driven, asking $2450. Phone Karen, 385-4775, or 387-3061, after 5 p.m.

76 PLYMOUTH VOLARE, 2 DOOR automatic, loaded with options including cruise control. Cost $7,000 new, sacrifice at $5,200. Call collect 743-9517, evenings.

LUXURY
Local car, 1974 Chrysler, air conditioning, sunroof, power seats, stereo tape, much more. $10,000 new. Asking $4,200. 652-4159.

IN ORDER TO BUY CAMPER: Must sell 1974 VW Thing (Jeep). 15,000 miles, radio, stripe kit, radial tires, $2800 O.B.O. Phone 745-3565.

75 BOBCAT RUNABOUT, AT, radio, roof rack, bucket seats, rear window defogger, 14,000 miles, $3400 or nearest offer. 478-5898, after 6 p.m.

72 CORTINA 2000, LOW MILEage, automatic, power brakes, new tires. Asking $1600. Phone evenings only. 382-0477.

MUST SELL: '72 MUSTANG Grande, new tires, power steering, power brakes, 302 automatic, very clean. 478-5795 or 385-1755.

MOVING: MUST SELL 1971 Pinto 4-speed, excellent condition, $1400 or offers. 479-4083 after 5 p.m.

1964 RENAULT 4, 40 MILES PER gallon, $700. Recent work, $350 or offers. 382-3789 or 384-3232 ask for Pedro.

1971 PONTIAC STATION WAGON, 9 seater, V-8 automatic. Power steering and power brakes, good condition. $2500. 642-3969.

1964 CHEVELLE MALIBU V8, AUtomatic, 4-door sedan, excellent condition, original owner. $675, 592-9242.

1969 DATSUN 1600, 4 DR., 64,000 miles, new tires, recently tested, must sell only $550. 479-4716 evenings.

1970 TOYOTA CORONA 4 DOOR automatic, running, needs work. First $600 takes. 4156 Hawkes after 5 p.m. and Saturday.

'69 PLYMOUTH FURY II SEDAN V8, AT, Radio, P.S., P.B., tested, $975. Corner Leal Road and Emard Terrace.

1969 MUSTANG FASTBACK MEchanically excellent, must be sold. $1450 or nearest offer. 592-4698 or 658-8042.

MUST SELL — SEPT. 1ST. 1967 Oldsmobile Delta 88. Suburb, $900. 384-6643.

MECHANICALLY INCLINED? 1969 Toyota Crown. Needs ring job. $600 or best offer. 595-7586.

1973 VEGA GT STATION WAGON, immaculate condition. 28,000 miles. 478-0817.

MUST SELL: 1967 MUSTANG, $1200. '67 Austin 1100 model ,$350. 384-8664.

'65 CHRYSLER, 4 DOOR, AUTOmatic, offers. Anytime after 6. 386-1603.

'65 DODGE CONVERTIBLE, EXcellent shape. Offers. To view 402-268 Superior St.

CUSTOM VOLKSWAGEN. CALL Gary between 5 and 8 p.m. 382-8034.

64 FALCON 2 DOOR HARD TOP, must be seen, $800 firm. 478-0992 evenings, 385-8816 days.

1970 MAZDA STATION WAGON, running condition, $500. Phone 382-9054 or 386-8688.

MUST SELL 71 CAMARO 350, auto, first $2,500. 1830 Island Hwy, No. 11, Colwood Corner. Anytime.

1971 DODGE DEMON SLANT 6, 3 speed stick. Asking $1600. 383-1686 after 4.

'67 ACADIAN STATION WAGON, low mileage and government tested, $1,295 or best offer. 477-7159.

STATIONWAGON, CLEAN, LOW mileage, 68 Datsun, excellent, $875. 478-2075.

CLEAN 68 MUSTANG, V8 AUTOmatic, $1,700. Call 384-2968 after 6 p.m.

MUST SELL 1972 MAZDA 616, very good condition, call 656-2567 anytime.

1970 DODGE DART SWINGER slant 6. Average condition, offers. 658-5868.

68 VW BEETLE, REBUILT ENgine, new brakes. Radials. $850. 383-3542 after 5.

65 AUSTIN MINI. $1000. GREAT condition. 642-3324, after 6, 479-4911.

73 CAPRI V6, 4 SPEED, EXcellent condition, mags. 598-5788 after 6.

1970 VAUXHALL VIVA, HIGHEST offer over $500 takes. 383-5545 after 6 p.m.

1964 CHRYSLER 4-DOOR SEDAN. Excellent conditin. Tested. $450. 382-7683.

BEAUMONT 1968 2-DOOR, REbuilt engine, chromies, new paint, $1995 or offers. 388-4257 or 384-3910.

1970 DODGE MONACO, P.S., P.B., newly painted metallic bronze, good condition. 478-6358 anytime.

PLYMOUTH FURY II, 1959, 68,000 miles, needs some body work. $650. 386-3659, phone after 6.

1972 VOLKSWAGEN BAJA SUPER Beetle, 34,000 miles, extras, good condition, $1995. Offers. 383-5425.

STRAIT MOTORS LTD.
1513 Quadra at Pandora
384-8191 "Reasonable Rates"

MOVING, MUST SELL. 1966 SUNbeam Minx, four door, automatic, offers on $225. 478-9360.

MUST SELL 75 CHEV MONZA 2 plus 2. Many extras. Standard. Offers on $4,500. 479-8084, 4-7 p.m.

'74 FIAT 128 4-DOOR, PEPPY 21,000, 8-track, has needed no mechanical repairs. $2,850. 595-4102.

73 NOVA 4-DOOR, 6, AUTOMATIC, 34,000 miles, $2,750. 598-1523, evenings.

68 BEAUMONT 307, AUTOMATIC radio, tested, runs well. $450. After 6, 477-6349.

1975 MERCURY BOBCAT STAtion wagon, must sell, moving to NWT. Phone 478-8610.

SACRIFICE, '65 CORVAIR 4-speed, beautiful, runs good, $250. 385-7876.

71 DATSUN 510, 4-SPEED, 2-door, excellent condition, tested. $1,595 or best offer. 592-3970.

1967 CHEV STATION WAGON, runs well, poor body, unlicensed. $200. 479-9235.

FOR SALE, 1975 OLDS OMEGA, almost new condition, 30 miles to the gallon, 1849 Townley St.

1967 AUSTIN 1100 STATIONwagon, good condition. $750 or near offer. 642-3969.

1969 CHEV BEL AIR, GOOD CONDition, $850 or best offer. 383-0447 after 5 p.m.

1956 PONTIAC 2 DOOR HARDtop, 6 cylinder, automatic, blue and white. Best offer. 384-3558.

1974 TOYOTA COROLLA, 28,000 miles, good condition, $2195. 478-6570.

64 BUICK SPECIAL, V6 ENGINE, immaculate condition, $1000 firm. 385-4173 after 4 p.m.

72 HEAVY CHEVY CHEVELLE, 4 speed, 350 four barrel. 388-7740.

64 CONVERTIBLE, $450
477-4778

1966 MALIBU SS 2 DOOR HARDtop, 327 4 speed, $1600. 478-2542.

1974 PINTO SQUIRE SW, RADIO, 4 speed. 478-7927.

1964 RAMBLER, TESTED, $400 or best offer. 1438 Walnut St.

'63 RAMBLER STATION WAGON 53,000 miles, offers. 598-7418.

70 DODGE SUPER BEE 440, 6 pack. 656-5062.

'58 BUG TO A GOOD HOME, $225. Phone 658-1029.

'66 VOLKSWAGEN FASTBACK, $800 or offers. 477-7091.

1959 TOYOTA CORONA ONE owner, $950. 478-5890.

63 FORD TESTED, NEEDS RAD work. $150. Jim 595-3103.

MOVING—MUST SELL 1975 Marina, $3000 or offers. 595-8656.

1969 TOYOTA CROWN STATIONwagon, offers. 478-3827.

1973 DATSUN 1200 HATCHBACK, good condition, offers. 595-0737.

VICTORIA DODGE CHRYSLER
ON YATES

NOW IS Money Saving TIME

The factory has announced that 1977 units will be up 6 per cent plus a freight increase plus increased excise tax on air conditioning plus weight groups.

VICTORIA DODGE STARTS ITS ANNUAL MODEL
CLEAROUT SALE

Each unit bears our sales invoice on the windshield showing the LOWEST price we will sell the unit at. Savings at this price to what a 1977 will cost exceed $1,000.

OVER 200 CARS AND TRUCKS to choose from

No Down Payment on approved credit. Low bank rate interest up to 60 months if needed.

ALSO
DURING THIS GIGANTIC SALE
All used vehicles have the retail price tag on it and on the dash is a price tag with the lowest possible selling price.

ATTENTION VAN OWNERS
Special clearout of our last 10 instant camper conversion units, both 8 ft. and 10 ft. models $595.00

REMEMBER
3 years oil changes as per manufacturers specifications. No charge for all 1971 and newer models. Plus 30 day 100 per cent power train warranty on cars.

BEFORE YOU SIGN ANY DEAL SEE THE DEALS AT

VICTORIA
DODGE CHRYSLER
819 YATES 384-8174
Hours Mon.-Fri. 9-9, Sat. 9-6
Dealer Licence No. D00867A

SELECT MTRS.

76 ALFETTA, brand new, only 400 miles, white with black interior, sacrifice.
74 FIAT X19, canopy yellow, black interior.
74 GMC Jimmy 2 Wh. drive, 350 V-8 auto., p.s., p.b., immaculate.
73 OLDS 98 2 Dr. Htp., 1 owner, fully equipped, incl. air.
72 MERCEDES BENZ 280 Sel. 4.5, fully equipped, air, like new.
72 CADILLAC Fleetwood Brougham.
67 THUNDERBIRD, completely refinished, loaded incl. air.
63 MERCEDES BENZ 220, very clean, runs like new.
63 MERCEDES 220 SE Coupe, a true collector's item, fully restored.
62 MERCEDES 220S, new paint, just a fair car.

OPEN DAILY 9-6 p.m.
950 Yates 384-1322 or 382-8321
DL-00090A

SHELBOURNE
$ $ AUTOMART $ $

WE HAVE AN EXCESS AMOUNT OF GOOD OLDER VEHICLES. OPEN FOR ANY REASONABLE OFFERS.

71 HONDA 350cc $ 850.
73 CHALLENGER 344 barrel $3595.
75 MATADOR, air, P.S., P.B.
72 DATSUN 240Z AT. Low mi. $4895.
70 MAZDA R100, Mint $3995.
72 GMC ¾ ton $4195.
71 CHEV ½ton $2450

PLUS SEVERAL SUB COMPACTS AT REASONABLE PRICES.

BUY THE MODERN WAY
BUY—AUTOMART
1640 CEDAR HILL X RD.
(at Shelbourne)
D-00856A 477-9166

HERE SHE IS
1953 Dodge Royal. All power, automatic, original Hemi V8, runs well! Fantastic shape, all chrome, all stock. Cherry red. Everything works but need power brake booster. Must sell. Come see. Price negotiable. 479-5211.

1974 GMC JIMMY, LOW MILEage, fully equipped, must sell. 386-2431 or 388-9626.

69 DODGE DART SWINGER, 340 with extras, best offer. Phone after 6 p.m., 383-4531.

66 FALCON WAGON, ECONOMICal, exceptionally clean car, $975. 478-9939.

1968 DODGE DART 2-DOOR, power steering, automatic, $1100 Phone 384-5745.

'74 VEGA AUTOMATIC 3-SPEED deluxe, low mileage, offers. 382-9549.

'74 CHRYSLER, LOADED.. $2580. Phone 385-8708 before 5 p.m.
73 MAZDA RX3, 30,000 MILES, great shape, asking $2200. 382-7907.

1972 PONTIAC LEMANS STATION wagon GTO. 592-9027.

1962 VAUXHALL, NEEDS clutch, offers. 592-7087.

73 FIAT 128, 2 DOOR, EXcellent condition. $1,575. 382-7864.

1070 DATSUN 510, GOOD SHAPE, Runs well. $875. Offers. 384-3409.

'70 CUTLASS S, PS, PB, $2000 OR best offer. 385-0304.

1970 CORTINA STANDARD, 598-2846, after 5.

1961 AUSTIN WESTMINSTER, $300. 386-3854 after 6 p.m.

FULLY CUSTOMIZED '57 CHEV. 383-0287.

69 VAUXHALL STATION WAGON, good economy car, $900. 595-8177.

'56 STUDEBAKER, VICTORIA car, $1,000. After 6, 386-8569.

1961 FORD, $75. CALL AT 1216 Fort Street.

'66 FORD FAIRLANE, FAIR CONdition. Offers. 382-7923 after 6 p.m.

'66 VALIANT SLANT 6, STANdard, $300. 478-5445.

1963 CORVAIR, $100. PHONE after 5:30. 383-8243.

HORWOOD MAZDA
DOWNTOWN
810 Johnson at Blanshard
385-1451
Dealer Licence D-00803A

USED CARS

76 VW RABBIT	$4195.
75 VW BEETLE	$3295.
74 DATSUN B210	$2495
74 VEGA Kamback	$3195.
73 TOYOTA 1600 S.W.	$2395.
72 MAZDA PU, canopy	$2595
72 TOYOTA 1600 snd.	$1395.
72 MAZDA 808 sdn.	$1895.
72 CORTINA 4 dr. sdn.	$1895.
72 PEUGEOT 304	$2395
71 MAZDA 1200 sdn.	$1295.
71 VALIANT Duster	$2295
69 TOYOTA Corona	$1695.
68 DATSUN S.W.	$1095.
67 AUSTIN 1800	$ 795.

NO REASONABLE OFFER REFUSED

COLWOOD LOT
1619 Island Hwy.
Across from Farmers Market
478-8211 Dlr. Lic. D-01264A
Mon.-Fri. 9-9
Sat. 9-5

73 PINTO Squire SW	$2895.
74 VW	$2895.
73 BUICK HT	$3495.
73 MAVERICK sedan	$2895
73 COURIER	$2495.
71 MAZDA Sport Coupe	$1595
66 CHEV CAPRICE HT	$1195.

ALL CARS CARRY PRICE TAGS
100% FINANCE O.A.C.
Bank of B.C.

Millstream CHEVROLET

75 ASTRE, 4-cylinder automatic, radio. Finished in fawn $2895
71 VW FASTBACK, 4-speed, radio. Yellow $1295
71 VW 411 4-door sedan, 4-speed. Yellow. $1395
67 FORD LTD 4-door hardtop, 8 automatic, power steering, power brakes, radio. Finished in blue. $895
75 CHEV ¾-ton pickup and canopy, 8 automatic, power steering, power brakes, camper equipment, air conditioned. $6495
70 CHEV ¾ ton pickup, V8, automatic, power steering, power brakes, radio. Finished in yellow with black custom interior $3395

Millstream Chevrolet Ltd.
1730 Island Hwy.
474-1211
Dealer Lic. D01384A

PLIMLEY
BRITISH LEYLAND
1010 Yates
382-9121

74 TRIUMPH TR6
74 TRIUMPH Spitfire
74 MG Midget
74 FORD CAPRI V-6
73 JAGUAR V-12
74 TOYOTA SR5
74 VEGA Hatchback
74 DATSUN 710

DOZENS MORE CARS TO CHOOSE FROM
Dealer Licence 572A

1973 FORD GRAND TORINO, 2-door hardtop. Power steering, power brakes, 351 automatic. Rebuilt trans, 12-month warranty on transmission. Asking $3195. 656-5502 or 656-3261, ask for Maurice.

CLASSIC CAR BUFFS WELCOME to view 57 Plymouth coach. Mint, winter stored, carefully maintained. A pleasure to show this fine vehicle. Extras. $3,300 or ? 595-4239.

1973 OLDS CUTLASS SUPREME. Immaculate condition. White with green landau top, deluxe interior, tilt steering, sun roof, dual exhaust, 455 V-8, automatic, 19,800 miles. 656-1744.

A RARE BEAUTY
'66 Mustang, Dk. green, GT Conv. Reg. Nov. '65. Original owner. Engine excellent condition. Many extras. For more information, call 477-9485, evenings.

SUPER FAST '68 CHEVELLE. 900 miles on new 454 L57. New M22 trans. Complete from carb to traction bars. Asking $3595. 656-5502 or 656-3261, ask for Maurice.

1973 OLDS CUTLASS 2-DOOR hardtop. Power steering, power brakes. 350 automatic. Asking $2795. 656-5502 or 656-3261, ask for Maurice.

1958 2-DOOR CADILLAC, BLACK with white interior, this is truly a lovely classic, $3800 firm. Serious calls only, 734-7612 or 758-7048, Nanaimo.

MUST SELL '72 TOYOTA COROLla 4-door, 56,000 highway miles, 4 stereo speakers, $1,300. 477-3124 or call 592-2230 between 5 - 7 p.m.

1968 VAUXHALL VIVA, 39,000 miles, tested, runs well, easy on gas. $750. 382-3623.

1966 FORD FALCON 2-DOOR standard, 63,281 miles. Near new tires. $495. 385-6592.

1968 PLYMOUTH CONVERTIBLE, beautiful condition, $1750 firm 478-9929.

1968 FALCON STATION WAGON, 289 V8, automatic, extras. $1500 or offers. 479-3911.

1972 MAZDA, 4-DOOR AUTOMATic, good condition. Asking $1700 or offers. 112-743-9825 or 748-2143.

1973 DATSUN 1200, 2 DOOR, standard, radio, 39,000 miles, $1895. 598-5870.

Garden City Auto Sales LTD.

WE REALLY Come Through for YOU!

75 TRANS AM 400
Auto., power steering, power brakes, power windows.

75 TRANS AM 400
4-speed, power steering, power brakes, power windows.

74 CELICA GT
5-speed, sun roof.

74 BARRACUDA
2-Dr., Hardtop, 318, V-8, auto., power steering, power brakes, radio, vinyl.

74 DUSTER
340, V-8, auto., power steering, power brakes, radio.

73 VALIANT
SCAMP, 340, V-8, auto., power steering, power brakes, radio.

73 COUGAR
351, V-8, atuo., power steering, power brakes, radio, vinyl.

73 CAMARO LT
350 V-8, auto., full power, rare model.

72 GTO 455
V8, Auto, Full Power

72 MUSTANG
Mach I, V-8, auto., power steering, power brakes, radio.

72 MALIBU
2-Dr. Hardtop, V-8, auto., power steering, power brakes, radio.

69 VALIANT
DUSTER 340, V-8, 4-sp.

68 BARRACUDA
Convertible auto., 318, power steering, power brakes, power top.

"No Reasonable Offer Refused"

2978 Douglas
382-9111
DLD-3790

METRO SPECIAL UNITS

76 CORVETTE
350 Auto., P.B., P.S., factory air. Low mileage. Loaded.

74 CORVETTE
350 Auto., P.S., P.B., low mileage.

75 LINCOLN
Special Edition. Every conceivable option including sliding moon roof. Low mileage.

76 TRANS AM
4-Speed. Like new.

73 Jensen Healy
4-spd. Htp. Convertible, low mileage.

These Units are in Excellent condition
REMEMBER
ALL Reasonable Offers Will Be Accepted

METRO TOYOTA
625 FRANCES ST.
386-3516
Dlr D-00431A

1972 DATSUN 510 (1600), EXcellent model, excellent condition, 4-door, radio, new tires, snow chains, government tested June 7, 1976, very clean. Asking $1995 or offers. 658-1125.

1970 DODGE CHALLENGER, R.T. Convertible, 383 Magnum 4-speed, new super wide tire, completely stock. Well looked after. Beautiful condition. Like new. Asking $3300. 652-2896.

ARTS CAR SALES
310 BAY 383-8302
CARS at LOWEST PRICES ANYWHERE D-00286A

1972 RANCHERO GT, EXCEPtional condition, 351-4bbl, power brakes, power steering, automatic, air conditioning, Gem top. What offers? 479-2526.

1972 TOYOTA COROLLA, STANdard trans., 38 m.p.g., excellent condition, only 40,000 miles. Offers at 477-9830.

1975 MUSTANG GHIA MANY OPtions, glass sunroof, V6 4-speed. Will consider older car as part trade-in. 642-3413.

1974 FIREBIRD, ESPRIT, 400, automatic, vinyl roof, excellent condition. $4,350. 477-9630.

CHRYSLER CROWN IMPERIAL 1968, all power, radio, 440 engine, new radial tires, $1950. First reasonble offer takes. 479-5643.

DODGE MONACO STATION wagon 1969, 383, automatic, near new tires. Great family vehicle. $2,100. 479-5643.

AUSTIN 1100 1965. VERY GOOD, economical transportation. $710. 479-5643.

1975 GRANADA 300 V-8 FOURdoor, $4300 or offers. 652-3095.

THREE POINT MOTORS
Mercedes-Benz
DATSUN

STOCK MUST BE REDUCED!

75 DASUN B210 Automatic
Was $3,995 NOW $3,695
74 VOLVO 142
Was $4,895 NOW $4,595
74 TRIUMPH Spitfire
Was $3,895 NOW $3,795
75 DATSUN 710 Automatic
Was $3,795 NOW $3,495
74 DATSUN B210 Automatic
Was $3,395 NOW $3,195
74 DATSUN B210
Was $3,195 NOW $2995
73 MAZDA 808 Wagon
Was $2,195 NOW $1,995
72 MAZDA 616 Sedan
Was $2,095 NOW $1895
71 MAZDA 1500 Sedan
Was $1595 NOW $1495
70 DATSUN 1000
Was $1,295 NOW $1,095
68 RAMBLER Ambassador
Was $1,495 NOW $1,295

2620 GOVERNMENT at HILLSIDE
385-6737
Dealer Licence D-00740 A

HONDA
HONDA car centre

NOW CANADA'S No. 1 SELLING SMALL CAR

$3,276
Complete Victoria Price

Low cost bank financing available on approved credit for both Used and New Cars.

1971 FARGO PICK-UP — Spotless V8, automatic custom canopy top. All for the low price of $2495

1974 TRIUMPH SPITFIRE — Hardtop, and soft top. Michelin tires. One owner. WEEKEND SPECIAL PRICE $3295

1974 HONDA HATCHBACK. 1 owner. Locally driven. Low mileage. Radio $2699

1972 VAUXH

150 CARS FOR SALE

McCALLUM DATSUN VOLVO

McCallum Motors Ltd.
DOWNTOWN
1101 YATES AT COOK
382-6122 Dlr. Lic. 00850A

COLWOOD
1836 Island Highway
478-1741 Dlr. Lic. D-00850A

DEMO SALE
SAVE SAVE SAVE
UP TO $1,500 OFF

76 VOLVO 6 cyl., 4 dr., auto., sunroof. AM-FM radio, power windows, air conditioning, radial tires.
The Boss's Car

76 VOLVO 4 dr., 4 cyl., auto., air conditioning, AM-FM radio, radial tires.
Other Boss's Car

76 VOLVO S.W. 4 spd., AM radio, radial tires.
Sales Managers Car

76 VOLVO 2 dr., 4 spd with overdrive, AM-FM radio, radial tires.
Service Mgrs. Car

76 VOLVO 4 dr., auto., AM radio, radijl tires.
Ask For Brian

76 DATSUN 280Z, 4 spd., AM-FM radio, radial tires.
Colwood Mgrs. Car

EXECUTIVE DRIVEN LOW MILEAGE DEMO SALE

WILLE Has
SWINGER Motorhome SPECIAL $13,300
MINI-MOTOR Homes $10,950 to $13,795
VANS $ 1,095 to $ 7,995
PICKUP Trucks $ 2,195 to $ 4,995
STATION WAGONS $795 to $ 5,695
AMERICAN Cars $295 to $5,595
IMPORT Cars $495 to $2,895
"PRICES SUBJECT TO CHANGE"
Plus
WE NEED YOUR MONEY
See
Ray Morrison or Dave Lanthier
OPEN 9 a.m. to 8 p.m. Daily
WILLE MOTORS LTD.
Dlr - D-13645
3240 Douglas at Cloverdale
382-2313

B. MADSEN MOTORS LTD.
DRIVE A LITTLE FURTHER AND SAVE A LOT MORE

75 VEGA Wagon	$2795
74 TOYOTA Corolla	$2195
74 CHEV. 9-pass. S.W.	$3995
74 RAMBLER Hornet, 6 auto	$2455
74 HONDA Civic, auto.	$2995
72 MAVERICK, auto.	$2395
72 MUSTANG, auto.	$2995
71 TRIUMPH G.T. 6 plus	$2795
71 PINTO, auto.	$1495
69 NOVA, 6. auto.	$1495
69 BUICK Skylark	$1695
69 TOYOTA Corona	$ 995
73 G.M.C. Van, V-8 auto.	$2595
65 FARGO window van	$1195
74 COURIER Pickup	$2495
72 FORD ½-ton, V-8, AT.	$2495
72 GMC ½-ton, V-8, 4-spd.	$2395

2691 Sooke Rd. Glen Lake
478-5011 D.L. 13456

BILL CARTER
CARS LTD. D-00908A

66 FORD GALAXIE	$ 495
68 DATSUN	$ 895
67 VOLKSWAGE N	$ 900
69 FORD Pickup	$1650
70 AUSTIN Mini Stn. Wgn.	$ 950
70 TOYOTA Stn. Wgn.	$ 995
64 MERCEDES 220S	$1400

SATISFACTION Is NOT Having to say YOU'RE SORRY.
2538 GOVERNMENT
385-1716

63 RAMBLER, BLUE AND white, tested till Feb. 77. Front seat belts. Excellent running order. 385-0545 after 6 p.m.

55 CHEV 2-door sedan. 454-450 plus h.p. 4-speed. Needs finishing; $2500. Serious enquiries only. 652-2861.

1975 VOLKSWAGEN WESTPHALIA, radio, toilet with holding tank, and many extras. 9,000 miles. 479-7268.

LEAVING COUNTRY 1973 DARK green Capri, 4 cylinder, beautiful condition, $2900 or best offer. 478-9473.

62 CHEV BISCAYNE, 301, 4 speed. Black leather upholstery. Asking $1850. 383-5914, or 386-7980.

1964 PLYMOUTH, SLANT 6, 4-door. Excellent condition. $550. 384-1734.

64 COMET CONVERTIBLE. Good condition. 8-track. Asking $1095. 592-4562.

73 CUTLASS SUPREME, LOW mileage, many extras, immaculate condition. Offers. 595-2469.

74 DUSTER, 360 4 BBL, 4 SPEED trans., radio, 12,000 miles. Excellent condition. 749-3556.

1968 COUGAR V8, AUTOMATIC 302, power steering, power brakes, new paint, new vinyl roof. 478-4077.

MUST SELL '71 AUSTIN 1300. Owner transferred. Offers on $1000. 382-6358.

63 BONNEVILLE 389 TRI power, headers, offers 656-3441. 9470 Lochside.

66 DODGE CONVERTIBLE, 42,000 miles, good condition, asking $1200. 656-1783.

1959 CUTLASS SUPREME. LADY driven. Immaculate. $2495. Phone 479-2072.

'68 OLDS STATION WAGON, AIR, P.S., P.B., must sell Offers from $1100. 592-7181.

150 CARS FOR SALE

Speedway MOTORS LTD.
AUDI PORSCHE VOLKSWAGEN

THIS WEEK ONLY

74 FIAT 124, red, excellent condition, was $2895
NOW $2,395

74 BOBCAT Wagon, deluxe Squire package, with roof rack, plush interior, 4 speed. Was $3595.
NOW $2,995

70 DATSUN 510, 4 door, 4 speed, was $1695
NOW $1,295

ALSO
1 ONLY
Clearance of 1976 VW Camper, rental unit, 5,000 miles, pop up top, well equipped, balance of factory warantee.
MAKE AN OFFER

TEST DRIVE
the all new
PORSCHE 924

DOWNTOWN
971 Yates Street
at Vancouver
Dealer Licence No. D-00486A
385-2415

WE FINANCE
NO INTEREST
Good or Bad Credit
SEPARATED, SINGLE DIVORCED MALE OR FEMALE, INSTANT DELIVERY!
BUY and PAY
Same Location

70 PLYMOUTH $400 Down 12 Mo. pay of $60. F.P.	$1120
72 CORTINA $500 down. 12 mo. pay at $50. F	$1100
68 METEOR $300 Down 10 Mo. pay of $60 F.P.	$ 900
67 PONTIAC $200 Down 8 Mo. pay of $50 F.P.	$ 600
66 VALIANT $200 Down 12 Mo. pay of $40 F.P.	$ 680
65 COMET Auto. $200 down 12 Mo. pay of $40 F.P.	$ 680
65 AUSTIN 1100 $150. down. 10 mo. pay at $50. FP	$650

40 MORE
TO CHOOSE FROM
Instant
"NO - RED - TAPE"
Credit
Palm Motors
2936 Douglas
at Burnside
386-8385 D-00641A

MID Summer Sale

73 CORTINA 2 dr. HT, 4 spd	$1995
72 FIRENZA 4 dr. auto.	$1195
71 TRIUMPH GT 6+	$2295
68 DATSUN 4 dr., 4 spd.	$1195
68 Buick Special 2 dr. HT	$1095
68 RAMBLER Rebel	$ 995
67 TOYOTA Crown 4 Dr. auto.	$ 595
62 PONTIAC 6 auto	$ 395
64 COMMER camperized van	$2995
72 SHAMROCK 21' trailer	$3895

G.C.M. MOTORS LTD.
SEE OUR RECREATION VEHICLES BY THE WESTBROOK PLAZA
780 GOLDSTREAM 478-3242
Dealer Licence 13349

'73 GREMLIN X, AM-FM RADIO, 6 cylinder, 3-speed standard, sport wheels, beautiful shape for only $2295

'56 Volkswagen Beetle, radial tires, 40 h.p. engine, good condition $525.
NORTHWEST GERMAN AUTO LTD.
628 Alpha St.
DL-01156A

1971 MUSTANG FASTBACK, 302 V8, automatic, power steering, tape deck, tested, $2495. OK Corral, 2340 Douglas, 386-7290, 592-4132. D. 13445.

1972 CORTINA, RADIO, 4-SPEED, 44,000 miles, excellent condition throughout, $1275. Appointments to see 384-1721 or 477-0510, Sports Classic Cars, 2825 Bridge. DL13451.

MUST SELL 62 MERCURY MONTAREY, power steering, brakes and windows, good condition, $250 or offers. 382-0935.

1970 PONTIAC 2 PLUS 2, 2-DOOR hardtop, 350-4V engine, 3 speed automatic, new tires, good condition, $1595 or best offer. 478-1777.

COMPACT AUTOMATIC
1970 Datsun 510 sedan, only 34,000 miles. Excellent condition. Well maintained, $1200. 384-1747.

BEAUTIFUL '69 PONTIAC GTO convertible, power everything, red with black top, white interior, $2950 firm. 595-7319.

1973 TOYOTA COROLLA 1600 CC 2-door coupe, 4-speed manual shift, 31,000 miles. One owner. $2,000 firm. Phone 479-6803, after 5 p.m.

62 PONTIAC, 4-DOOR SEDAN, 6 cylinder, automatic transmission, power steering, radio, $400 or best offer. 383-3808.

67 CANSO 2 DOOR, 327, $1600 super mechanical order evenings. 479-2565, days 388-6246 Jan.

150 CARS FOR SALE

DOUGLAS VOLKSWAGEN
PORSCHE
AUDI

HERE NOW
1977
PORSCHE 924
IN OUR SHOWROOM

Fresh Trades
on the amazing
'76 RABBIT

75 VW Super Sun bug, radio $3495

75 DODGE Charger 2 dr. htp., fully equipped, low miles $5595

75 ASTRE station wagon, 4 spd., radio, very clean, woodgrain sides, roof rack, 8600 miles $3995

75 VENTURA Hatchback, auto., p.s., radio, 9,000 miles $4695

75 VW Westfalia camper, fully equipped, propane stove, 12,000 miles $8495

75 VALIANT 4 Dr. Sdn., p.s., p.b., auto., Radio $3995

74 DART Swinger 2 Dr., Htp., p.s., p.b., Radio, 6 cyl., auto., vinyl top, 23,000 miles $3995

74 TOYOTA Corona, 4 spd., 2 dr., radio, tapedeck, 17,000 miles 1 owner $3195

74 FIAT 124 Twin cam 4 spd., radio, 8,000 miles $3195

74 DATSUN B210 hatchback, auto., radio, mags, 22,000 miles $3195

74 DATSUN 710 wagon, auto., radio, 17,000 miles $3695

74 MAZDA 808 wagon, auto., radio, 29,000 miles $3195

74 DODGE Dart, auto., 4 dr., p.s., p.b., radio, 12000 miles $3895

74 PINTO 2 dr. auto., radio, vinyl top $2895

74 VW Super Beetle, radio $2795

74 VW Dasher wagon, auto., low miles $4795

74 VW Custom Beetle, radio $2595

73 VW Safari camper, glass top, auto., fully equipped $6595

73 PINTO 4 spd. radio $2495

72 MALIBU 4 Dr. sedan, p.s., p.b., Radio, low miles $2395

72 FORD LTD Wagon, full power, factory air $2995

72 VW Squareback wagon, 4 spd., radio $2695

72 CHEV. Impala 2 dr. htp., auto., full power, radio, tape deck, 38,000 miles $2895

71 DATSUN 510 4 spd., 4 dr., radio, very clean $2195

NEW 76 RABBITS
GOOD SELECTION
MODELS - COLOURS

100% FINANCING
O.A.C.
SCOTIA PLAN

Douglas Volkswagen Ltd.
Porsche - Audi
3329 Douglas Street
388-5466
Dealer Licence 00341A

75 MONTE CARLO	$5195
5 TORONADO, loaded	$7995
72 MGB Roadster	$2995
70 PONTIAC sedan	$1495
69 RIVIERA, loaded	$2995
69 IMPERIAL loaded	$2495
68 FALCON Wagon 6 Std.	$1295
68 DODGE HT, V-8 auto	$1495
67 MUSTANG V-8, AT	$1995
67 FIREBIRD V-8 auto	$2195
66 OLDS Cutlass V-8 auto	$ 995

J. C. MOTORS LTD. D-00115A
837 YATES ST. 384-0921

73 OLDS CUTLASS SUPREME, new tires, new mags. New transmission, automatic. Excellent shape. $4600 firm. 382-8662.

150 CARS FOR SALE

EMPRESS
PONTIAC BUICK GMC TRUCK
Pontiac Buick LTD.

12 Mon.-12,000 mi. Power Train Service Agreement Available on the Majority of our Used Cars and Trucks!

75 ASTRE H-Back, At.	$3695
75 SKYHAWK, V-6	$4695
75 HONDA Civic	$2795
75 GMC ¾ ton auto.	$5295
75 LE MANS 4-Dr., At.	$4795
75 CENTURY, 2-Dr.	$4895
74 FIAT Spyder	$4895
74 VENTURA H-Bck.	$3995
74 LUXURY LeMans	$4595
74 LE SABRE, Ht., At.	$5995
74 LE SABRE, Ht., At.	$4795
74 BLAZER 4x4	$6995
73 VEGA H-Back At	$2495
73 CATALINA 4-Dr.	$3695
73 JIMMY, 4x4	$5295
73 DODGE Club Cab	$3995
72 PONTIAC Ht., Air	$3295
72 CHEVELLE 2-Dr.	$3295
72 DATSUN P.U.	$3495
71 SKYLARK 2-dr. Ht.	$3095
71 Chev ½ ton canopy	$3195
71 LE MANS Wgn. At.	$3095
71 BEL AIR, 2-Dr.	$2595
70 POLARA 2-Dr., At.	$1895
70 CHEV ½ ton stepside	$2895
69 PONTIAC 2-Dr. At.	$1695
69 TOYOTA Crown	$1695
68 SKYLARK 2-dr. Ht.	$2095
68 BEAUMONT	$2295
67 FORD LTD., At.	$1795

Many More Used Cars, Not Listed,
OPEN
MON. - THURS. 9-9
FRI. - SAT. 9-6

EMPRESS
PONTIAC BUICK GMC TRUCK
Pontiac Buick LTD.
382-7121
2867 DOUGLAS
AT TOPAZ
Dealer Lic. D01227A

De Pape
BIG SAVINGS

73 GREMLIN X
V-8 Auto., P.S., P.B., Sharp.
Bargain Price $2,495

70 BUICK WAGON
Air, P.S., P.B., P.W.
Bargain Price $1995

70 METEOR
2-Dr. H.T., Air
Bargain Price $1495

67 Toyota Crown
4-Dr., New Paint
Bargain Price $895

73 ASTRE GT
Auto., radio, fancy wheels and tires, factory striping, sharp interior, low miles, hatchback
Bargain Price $1995

72 CAPRI
2-dr., radio, 4 speed, 4 cyl., runs great
Bargain Price $1995

ALSO
74 MGB, 17,000 mil.
74 MG MIDGET
67 MGB 2 tops
68 DATSUN Wgn. Auto.

MANY MORE
DePape Motors Ltd.
760 JOHNSON ST. 384-8035
D-00264A

442
1968 Olds 2-door hardtop, factory stock with V-8, power steering, power brakes, automatic, radial tires, mags, buckets, console, radio, rear defogger, clock, just tuned, silver blue exterior, black interior, only 67,000 miles. Looks and drives excellent. Best offer over $2,250. 384-2452, 383-9513.

1966 BUICK SKYLARK, FOUR door hardtop, small V-8, automatic, power steering and brakes, radio, black vinyl interior, with split bench seats. An excelent buy at $775. OK Corral, 2340 Douglas, 386-7290, 592-4132 for appointment to view. D. 13445.

1974 MERCURY BOBCAT, AUTOMATIC, 8,000 miles, $3,400. 1974 Mazda truck with travel-mate camper, 8,000 miles, $5,400, both units immaculate. Or will trade for large trsck and camper of equal value. 477-0335.

UNEMPLOYMENT FORCES sale of this 1965 Cadillac sedan deville, full power, clean inside and out, new paint, custom stereo, excellent car. Must be seen to be appreciated. $1200. Trades considered. 478-2660.

DIESEL
1969 Mercedes-Benz 200D. 4 speed, new tires, new undercoat, excellent condition. Offers to $5,600. 479-7019 anytime.

POSTED FOREIGN, MUST SELL '68 Mercury MX Montego 390 Wagon, power disk brakes, steering, roofrack, trailer hitch, etc. A comfortable machine in very good shape. $1,200 or offer. 598-3210.

'72 DATSUN 240Z, NEW PAINT, mags, good condition. $4000 or nearest offer. 385-5105 after 4 p.m.

150 CARS FOR SALE

YOU CAN EXPECT
A Great Deal
From . . .
Cornell CHEV/OLDS Cadillac
CHEVROLET TRUCKS
Sales/Service 385-5777
OPEN 'TIL 9 P.M.

ISLAND'S FINEST SELECTION
"Your Reasonable Offer Accepted"

75 TRIUMPH TR6, 4 spd. radio $4695
75 HONDA Civic, 4 spd., radio $3195
75 CAMARO 6, auto., P.S., P.B., radio $4695
74 BUICK Century wagon, V-8 auto., p.s., p.b., radio $3795
74 MGB Roadster, 4 spd., radio $3295
73 OLDS Custom Cruiser wagon, V-8 auto., p.s., p.b., radio $4195
73 VOLVO 2 dr., 142 4 spd., radio $3495
72 VEGA 4 spd., radio, mags, radials $1895
72 BUICK Skylark htp., V-8 auto., radio $2695
71 PINTO 2 dr., auto., radio $1795
71 TOYOTA Mk. II wagon, 6 auto., radio $2195
71 MAVERICK 2 dr., 6 auto., radio $1895
70 CHEV. Impala htp. V-8 auto., p.s., p.b., radio $1995
70 METEOR wagon. V-8 auto., p.s., p.b., radio $2495
69 COUGAR V-8 auto., p.s., p.b., radio $2695
69 METEOR htp. V-8 auto., p.s., p.b., radio $1095
68 BUICK Skylark htp., V-8 auto., p.s., p.b., radio, air $1895
67 MERCURY Parklane htp., V-8, p.s., p.b., radio $ 895
65 PLYMOUTH 4 dr., V-8 auto., radio $ 795

CORNELL
CHEV - OLDS LTD.
3050 Douglas — 385-5777
Dealer Licence D-00681A

1969 FORD 500 CONVERTIBLE, 302 V8, recent valve grind, leather interior, near new top, good value at $1575. OK Corral, 2340 Douglas, 592-4132 or 386-7290. D. 13445.

68—Cougar—302—2dr—Consol—AT—PS—PB—Radio—65,000—Clean —or— Dodge—100—318—STD—CNP—TR—PACK—52000—1800—O.B.O.—656-2447—

1969 FORD WAGON, POWER steering, 2-way tailgate, 302 V8, good condition, $1295. OK Corral, 2340 Douglas, 592-4132, 386-7290. D. 13445.

1964 PONTIAC PARISIENNE 2 door hardtop, neat condition throughout. View at Herb and Gerry's Chevron, 1831 Oak Bay Ave. $500.

MUST SELL
2 CARS FOR SALE. 1963 PONtiac and 1969 Envoy. Good shape. What offers? 382-0023.

DODGE DART
1967 GT hardtop, vinyl roof, power steering, excellent condition. Price $1,250. Phone after 6 p.m. 477-1628.

1964 BUICK SKYLARK CONvertible, excellent condition. Offers. 478-3426; after 8 p.m. 658-5685.

1973 CUTLASS S, EXCELLENT condition, power steering, brakes. $3,195. 382-0168.

1971 DATSUN STATION WAGON, 1600 cc. Good throughout, come see it. $1,450. 385-0526.

'66 VAUXHALL VIVA, GOOD rubber, tested, $300. Also motor and assorted parts. 479-4445.

'67 COUGAR, RADIALS, NEW paint, pretty clean, $1,200. 598-7791 after 5.

'66 FORD FALCON, 6 CYLINDER, automatic, radio, clean, economical. 656-6922 or 656-4641.

1970 CHEV IMPALA 2-DOOR hardtop, power steering, good condition. 386-4515 offers.

1961 PARKLANE ALL POWER equipped, V8 automatic. Offers to $900. 478-4843. After 6.

1967 PLYMOUTH BELEVEDERE station wagon, 318, stardard transmission, clean. $575. 652-1533.

1972 DATSUN 510 STATION wagon, excellent condition, ideal family car, $2295. 598-2205.

'67 SUNBEAM ALPINE. EXcellent. $1195. Offers or trades. 382-7617 after 5.

1969 TORONADO. EXCELLENT condition. Offers. Accept trades. 382-7617 after 5.

1974 CUTLASS S, 4 DOOR, power steering, power brakes. Excellent condition. 477-6284.

1973 DATSUN 510, LOW MILEage, good condition, radio. Days 384-0594, or 478-2253 after 6:00 p.m.

MUST SELL
1970 Austin Mini station wagon. $1050 or best offer. 598-3869.

1968 REBEL SST 2-DOOR HARDtop, sports model, V8, duals. 477-4539.

1969 DATSUN 510, NEW TIRES and brakes, $1000 or best offer. 658-8958.

71 VAUXHALL VIVA STATION wagon, good condition. $1450 or offers. 478-8607.

1975 TOYOTA CORONA WAGON, 7,500 miles, still under warranty. Immaculate. 595-3273.

1968 ROVER 2000 TC, NEW clutch, muffler, tires, low mileage, all extras; reasonable 479-1808.

1966 DATSUN STATION WAGON. $550 or offers. 658-5489.

DUNE BUGGY, CUSTOM, SELL or trade, 700 Burnside West.

'75 CHEV MALIBU CLASSIC ESTATE station wagon. Offers 386-2097.

1966 ENVOY, $100.
478-8669.

CLEAN 65 MUSTANG, V8 AUTOmatic. 3004 Gleennan Rd.

1959 VW KNOTCHBACK, REbuilt motor, $1295. 479-6945.

'66 CHEV IMPALA, $275. 4432 Tremblay Drive. 477-8181.

1969 AUSTIN MINI, 4 NEW tires, tape deck. $1200. 656-4007.

150 CARS FOR SALE

1 OWNER
73 Chrysler New Yorker Broughham, 29,000 mi. sunroof, air conditioning, AM-FM stereo tape, P.S., P.B., electric windows, power seats, split reclining, cruise control, tilt wheel auto dimmer. Powder blue exterior, white interior and vinyl top. Beautiful car. Executive driven and maintained. $5350. Trades accepted. Ask for Hal or Rolly.
Palm Motors Ltd. 386-8385
2936 Douglas at Burnside.
D00641A

1968 VOLKSWAGEN BEETLE, automatic, 37,000 miles, just tested. Beautiful condition, $885. Appointment to see 384-1721, 477-0510, Sport Classic Cars, 2825 Bridge. D13451.

CLEARANCE
1967 Chev - Bel-Air, small 8 automatic, radio, power steering, clean, runs well, $365. Appointment to see 384-1721, 477-0510, Sport Classic Cars, 2825 Bridge. D13451.

1973 FIAT 128 4 DOOR, 4 SPEED, radio, 30,000 miles. Exceptionally clean, $1585. Appointment to see 384-1721, 477-0510, Sport Classic Cars, 2825 Bridge. D13451.

71 DATSUN 510, 2-DOOR, 4-speed, excellent mechanically. 40 miles per gallon. Many extras. Must sell. First reasonable offer. 386-2567.

1971 CORTINA GT, BEAUTIFUL interior mechanically excellent, new exhaust, slight front end damage, must sell $795 or best offer. 477-1037.

1970 MAZDA 1200, 50,000 MILES, very well maintained. Just tested. $775. Appointment to see 384-1721, 477-0510, Sport Classic Cars, 2825 Bridge, D13451.

1975 CHEV MONTE CARLO, 13,000 miles, as new, many extras. $4585. Appointment to see 384-1721, 477-0510, Sport Classic Cars, 2825 Bridge. D13451.

1970 VAUXHALL, 25,000, EXcellent shape, first $1,000 takes. 1966 Chrysler automatic, electric windows, $600 5—1221 Rockland Ave. 386-1503.

ONE OWNER
1971 Volkswagen Station Wagon, good condition throughout. Only $2,150. Call Larry, 595-0134.

1968 FORD FAIRLANE 2-DOOR hardtop, very good condition with options, $1,200 or best offer. 477-2480.

1962 PONTIAC PARISIENNE, 283, automatic, convertible, new roof, new dual pipes, good condition, $500 or offers. 479-4865.

1973 VEGA GT. EXCELLENT condition. Offers 383-4402 after 5 p.m.

'63 CHEVY IMPALA 4-DOOR hardtop, runs fair, needs minor work, $200. 656-2853.

1975 MAZDA 2-DOOR. EXcellent condition. Need bigger car, $2,500. For quick deal. 652-3586.

67 MUSTANG 289 3-SPEED, very clean, tested, $1,900. 658-8210.

1971 MARK III LINCOLN CONTInental $6500 or best offer. 478-3030.

67 FORD FALCON. $500 FIRM. 383-8301.

67 FORD RANCH WAGON, clean throughout, $950. 477-4740.

'67 MUSTANG, BEST OFFER BY Saturday takes. 477-7191.

1973 EL CAMINO SS, 454 4 speed, 35,000 miles, $4300. 478-3234.

1970 CUTLASS SUPREME, EXcelent condition, $3,301. 592-3727.

151 SPORT, IMPORT CARS

1973 JAGUAR XJ6
Light blue, in excellent condition, includes air conditioning, power antenna, power windows, leather upholstering, AM-FM stereo cassette, player. $8900 or nearest offer. Phone 388-0534 even. 388-5502 days. Ask for Tom Anderson.

MODERN CLASSIC
Near perfect 1967 Series II Sunbeam Tiger. Low mileage, many options, fully maintained. $5900 firm. Serious enquiries only 658-5379, evenings.

1956 AUSTIN HEALEY 3000 KIT. Excellent condition. Perfectionist partially disassembled for detailed restoration. Reassemble yourself and own a classic for $1200. 382-0062; 383-4706, eveings.

1974 FIAT 124 SPYDER, CLASSIC Italian, fog lamps, radials, rack, custom rust-proofing, Ansa exhaust, low mileage, tremendous performance. 386-9710.

1965 MGB, NEW TRANSMISSION, new clutch, rebuilt engine, new Pirelli radials, new brakes, new battery, reclining seats, AM radio, 386-0154, after 5 p.m. $1400.

1965 CORVETTE CONVERTIBLE, both tops, 4-speed, power windows and Pirelli's. Will consider desirable trade. $5,995. 477-2260 after 6:00 p.m., ask for David.

FOR SALE: 1973 MGB. LOW mileage. Excellent condition. Includes softtop, hardtop and snow tires. 754-2632 or 754-2950 after 4:30 p.m.

SORRY TO SEE IT GO
'73 Mini, good condition, pin-stripping, mag wheels, Michelin XAS radials, 45 m.p.g. in town, $1,800. 598-7809.

1970 MGB ¾ RACE ENGINE, RECently rebuilt, new top, complete with tonneaus. Excellent shape and many extras. $2,600. 477-8529.

1972 VOLVO 145S STATION wagon. As new condition. 22,000 miles. New Michelin raidals. $4,450. 478-1902.

1969 MGB, WIRE WHEELS, RAdials, AM-FM, sport steering wheel, overdrive, excellent condition, 49,000 miles, $2150. 477-7548.

74 MGB
Immaculate throughout, just tested, plus many extras. This car is beautifull! $4100. 656-1552.

PORSCHE 914-1973 2 METER, APpearance group, low mileage, excellent condition. Serious offers. 595-2412 days.

73 MGB 31,000 MILES. EXcellent conditon, AM radio, tonneau radials. Phone, 386-9467 after 5.

1969 FORD CORTINA DELUXE 2 door, automatic. Very good condition. Only 23,000 miles. 2 spare wheels and tires. $1650. 477-8188.

1974 BMW BAVARIA 3 LITER 4-speed, sunroof, mags, Michelins, AM radio, $8000 or offers. 478-3860.

1974 CORVETTE AIR CONDitioned, mag wheels in excellent shape. Comox 339-5287.

1974 CORVETTE. ALL OPTIONS. Trades considered. Reasonable. 656-5624.

1968 FIAT 124 SPYDER, RUNS well, body needs work, must sell, $750 or best offer. 477-1037.

1971 MGB LOW MILEAGE, MIchelins, Stebro exhaust, offers. 598-6807.

1970 FIAT SPYDER, 1966 MERcedes Benz, both mechanically A1, offers. 598-2073.

1972 240-Z, NEW PAINT, UPHOLstery, and exhaust. Good condition. $3800. 382-0249.

'72 PORCHE 914, GOOD CONDItion. $5,000 or best offer. 385-6001 after 5.

61 SUNBEAM ALPINE, MECHANically sound, good rubber. Phone 386-3750.

1959 SILVER BMW, IMMACUlate, radials, $4900 or best offer. 477-4972.

1950 TR-3, NEW DRIVE-TRAIN, beautiful shape, tested. $2200. 383-1467.

68 ROVER 2000 T.C. LIKE NEW leather interior. Excellent exterior and mechanical. $2000. 595-5062.

67 JAGUAR E TYPE, 2 PLUS 2, new paint, excellent condition. 658-1100.

1957 AUSTIN HEALY, WIRE wheels, rare hardtop. Offers on $2000. 598-8460.

1973 MGB EXCELLENT CONDItion. $3750. View at 3611 Crest View Rd. or phone 477-1635.

1974 PORSCHE 914 1.8, 24,000 miles. 388-4421 local 279 during the day, 477-5051 after 5.

66 MGB, GOOD SHAPE, 45,000 miles. $1,800 or closest offer. 383-8241.

1972 TRIUMPH SPITFIRE, GOOD condition, brown, Pirelli steel radials. Phone 595-0830 after 6.

1968 TRIUMPH GT-6, WIDE tires, good condition, $1175. 384-1350.

1973 240-Z, METALLIC BROWN, 27,000 miles, immaculate. Phone 384-2873, 384-7141.

TR250, ELECTRIC OVERDRIVE, roll bar, many extras. Vancouver, 536-3217.

1971 MGB-GT, GOOD CONDITION, radials. Must sell. $1,875 OBO. 592-6496.

1975 MGB, 18,000 MILES, EXcellent shape, 652-2351.

151 SPORT, IMPORT CARS

1972 FIAT 124 SPYDER. THIS car must be seen to be appreciated. 479-7779.

1973 MGB, VERY GOOD CONDItion, low mileage. A bargain at $2995. 384-1747.

1975 MG MIDGET, REPOSSEsion. Must be sold this month. 478-9531 days. Evenings, 598-1260.

'68 TRIUMPH GT6 REBUILT TO as new condition, low price for quick sale, 592-4291.

GOING TO EUROPE MUST SELL 67 MG Midget. Best offer takes. 596-6174 between 6 - 9 p.m.

'68 TRIUMPH SPITFIRE MARK III, needs transmission work, $1,000 28 Lotus, 383-0318.

1969 DATSUN SPORTS CAR, NEW paint. $1600. 592-9183, 595-6214.

FOR SALE 1972 FIAT 850 SPORT, $1500 or offers. 592-4562.

72 SPITFIRE, 30,000 MILES
652-3392

73 TR6, EXCELLENT CONDItion. $4,150. 592-7517.

1966 MINI COOPER, RESTORED $2000. 658-8740.

1962 TR4 GOOD RUNNING CONdition, $640. 479-1871 after 6.

1974 FIAT 124 SEDAN, AUTOmatic, offers. 595-8059 4-7 p.m.

1958 TR3, VERY ORIGINAL CAR, fully restored, best offer. 642-5429.

70 FIAT SPYDER 124, MUST sell. $2,200 or offer. 478-7507.

DELIGHTFUL RED '74 MG Midget. Call 386-0974 after 4 p.m.

1973 914 PORSCHE, 23,000 ORIGInal miles. $6500. 478-2684.

72 MGB. NEW RADIALS, BATtery and muffler. 479-4143.

154 TRUCKS, BUSES and VANS

You Can Expect
A Great Deal
From . . .
Cornell CHEV/OLDS Cadillac
CHEVROLET TRUCKS
Sales/Service 385-5777
OPEN 'TIL 9 P.M.
Ready for the Road
$AVE

74 FORD ¾ ton, V-8, 4-spd., p.s., p.b. $4295
72 CHEV ½ ton, V-8 auto., p.s., p.b., radio $2895
71 INT. Travel-all 4x4, V-8 p.s., p.b., radio $3195
70 CHEV. HD ½ ton V-8 4-spd., radio $2495
72 ECONOLINE window van, 6 auto. $2695
73 DATSUN PICKUP, 4-spd., radio $2695
76 GMC ½ ton van, V-8, auto., p.s., p.b., radio $6295
74 FORD Explorer ¾, V-8 auto., p.s., b., radio $4995
74 DATSUN Pickup, canopy, auto, radio, radials $3495
73 FORD ¾ Pickup, V-8 4 spd., p.s., p.b., radio $3495
71 INT Scot 4 WD, V-8 Auto $3495
76 CHEV ½ ton short box, 454 V-8, p.s., p.b., radio $3695
74 CHEV ¾ Super Cheyenne, 454 V-8, auto., p.s., p.b. $4995
74 DODGE Club Cab ½ ton, 6 std., radials $3495
69 DODGE window van, 6 auto., radio $1895

CORNELL
CHEV-OLDS LTD.
3050 Douglas—385-5777
Dealer Licence D-00681A

LEN BARKLEY
INTERNATIONAL LTD.
73 F1910 DUMP truck V-478 engine, auto trans., air cond., excellent shape $18,500
69 FORD 8,000 Diesel Tandem Dump Cat engine ready to go $11,900
63 INT 1600 with 14' van, mechanic's special, 6-cyl., 4 and 2, engine OK $900
67 INT F1800 Gas tandem dump, near new, 392 engine, 5 and 4 trans. 34000 Bogie Pwr. Strg. $6,495
NEW AND USED TRUCKS
517 Herald St. 383-5503
D-13524

1974 JEEP CHEROKEE QUADRATrac, (big V8, 4x4), power steering, power brakes, bucket seats, fold-away back seat, power rear window, mag wheels, good heavy duty tires, 2 spares mounted, gas tank guard, toe hitch, excellent condition. Offers to $5,500. 652-1062.

1976 FORD CLUBWAGON, 12 PASsenger, only 2,000 miles. Excellent vehicle for camping, fishing, hunting or large families. Ideal for transporting people. Visibility is great, $7,590. 598-3491.

1976 1-TON CHEVROLET CREW Cab Camper Special, auxilliary gas tank, canopy ,1,700 miles, open to offers. 383-5825 between 4:30 - 6:00.

1974 VOLKSWAGEN VAN, CAMperized, 4-speed, 35,000 miles; returning to school must sell. 477-4451.

MUST SELL 1965 CAMPERIZED VW Van, good condition $1000. 384-3821.

1974 GMC JIMMY, LOW MILEage, fully equipped, must sell. 386-2431 or 388-9626.

1964 FARGO ¾ TON. RUNS well. $350. 642-5134.

SACRIFICE '64 ECONOLINE, good running condition. $600. 658-5458.

1975 DODGE MAXI-VAN FOR sale. Partially customized. $5300. 385-7257.

1966 CHEVY VAN PARTLY CAMperized, needs work. Offers. 595-6468.

1975 JIMMY SIERRA 4X4, MANY extras, 8,0000 miles and under warranty, asking $6800, 386-1255.

TRAILER HEAVY DUTY 16' Wells Cargo Express Van. $2000. 478-8117.

1965 INTERNATIONAL ½ TON $450 or best offer. 477-5437.

1976 F250 4X4 4,000 MILES $7695. 383-8360 after 5:30 and weekends.

1956 DODGE FARGO PU, RUNning condition, $225. 479-7573.

1970 FORD 700, 900 RUBBER, 5 and 2, 477-7426.

CHEV FLAT BED, FAIR CONDItion, $500. 1643 Haultain. 595-8791.

1973 VOLKEWAGEN VAN, 20,500 miles, ¾ camperized. 477-5344.

1971 TOYOTA PICKUP, GOOD condition. 595-8801.

'61 FORD ECONOLINE PICKUP $500. 1508 Bank, 5-8. 592-9170.

'73 DATSUN PICKUP, 60,000 miles, $1500. 384-8864.

1976 DODGE VAN, PARTLY CAMperized, $5,000. 477-7319.

154 TRUCKS, BUSES and VANS

ENSIGN
Dodge TRUCKS
AND
RECREATION VEHICLE CENTRE
QUADRA
AT
CALEDONIA

GOOD NEWS!
From Your
DODGE TRUCK SPECIALISTS

FACTORY FRESH
1976
Dodge Tradesman Vans, Sportman Wagons, and Pick-Up Trucks
ARRIVING DAILY

QUALITY USED TRUCKS
65 Fargo Pick-up with camper
73 Datsun Pick-up
74 Dodge Van
74 Dodge ¾-ton Pick-up
74 Ford Super Van
74 Mazda Pick-up
75 Dodge ½-ton Pick-up
75 Dodge Power Wagon

75 JEEP
CJ5 — 4X4
6 cyl. engine, 4 speed trans, warn locking hubs, steel cab, radio.

NO DOWN PAYMENT
100% BANK FINANCE
O.A.C.

SEE THE TRUCK SPECIALISTS AT
ENSIGN
DODGE TRUCK CENTRE
QUADRA
at
CALEDONIA
386-2411
Ask for Truck Sales
Dealer Licence Number D-495B

1969 DODGE CUSTOM WINDOW van, 6 automatic, finished in metallic green and white paint. A good van and low miles. $1,896 is the price and to view phone or see Syd Burgess, 385-5777, at Cornell Chev. Olds. DL681A.

'71 FORD, ¾ TON, 250 RANGER, V-8, with

158 TIRES

2 F6014 9" TIRES MOUNTED on 2 Astro ET Mags. 384-4028 after 4.

160 PARTS, ACCESSORIES

OPEN NOW
Come and see Victoria's largest stock of Hi-performance auto accessories and parts.
Mon.-Fri. 9-9, Sat. till 5
D. G. AUTO
3244 Douglas 382-4012

CAN'T AFFORD AN AUSTIN Healey? Restore thns '62 Austin Westminster, with 3-speed stick, overdrive, plus spare parts car, $500 firm. Many spare parts for Westminsters '60-'62. Phone 478-2219.

FORD TOP LOADER, 4-SPEED, trans. with competition plus shifter, $250, medium sized dragall driving suit, days 385-2022, nights 479-4697.

DRIVE FOR $100. 1966 RAMBLER American, good tires, tested. 1966 Rambeler, good mechanical, tires, have bills, cracked windshield, 598-5360.

RADIATOR REPAIRS, FAST TOP quality repairs at Maurice's Auto Body, 427 Beta St., phone 386-3381 Located behind the Burnside Pay and Save Gas Station.

Used Volkswagen Parts
Over 1 acre of VWs being dismantled. Call B.C. Auto Wrecking Ltd. 652-1181.

VICTORIA 4-WHEEL DRIVE FREE WHEELING HUBS for any make of 4-wheel drive. D-13531 597 Hillside at Rock Bay 386-6511

1967 SUNBEAM MINX FOR parts, excellent engine; 1964 Triumph Herald, for parts. 386-3750.

JEEP BOSTROM SEATS, JERRY cans, mag. 6-bolt wheels, V-6 motor, most engine, trans. parts, 41-75. 477-1784.

1961 AUSTIN MINI VAN, RUNS, $150. Wanted: Rear-end gears for '64 Fairlane. 1508 Bank, 5-8, 592-9170.

2—14-GALLON SADDLE TANKS. Will fit Chevies. Asking $99, 656-5502 or 656-3261. Ask for Maurice.

'66 BEAUMONT PARTS, NEW brakes, shocks, sun tach and gauges, buckets, cibies, good body. Bob 658-5865.

'59 VAUXHALL, GOOD ENGINE, trans, rear end, etc. Many new parts. Drive away $40. 592-2882 or 1525 Denman.

1965 CONVERTIBLE BEAUMONT, 283 high performance engine. Needs work. Phone for more information. 383-8947 or 385-6652.

TWO 5 BOLT E.T. DIAMOND spoke Chevy wheels. 15"x10" with 3 L-60 protrack tires. $260. 478-3335 between 5-7:30 p.m. Ask for Greg.

FORD 4 SPEED '56 FORD, METEOR chrome parts, starters, generators, '62 Econoline van parts, 479-2825.

1965 VOLVO 122S 4-DOOR, MOST body parts good, some mechanical parts left also. Some parts for 1965 Epic. 656-4035.

DISMANTLING 1955 FORD ¾ ton, V-8 complete with 4-speed. 10,000 miles on motor. Other parts. 478-6257.

WANTED: TRUCK BELLHOUSING for V8 Chev, earlier than '63. Have 235-6 for sale. 386-9918.

VW ENGINE, 36 H.P. GOOD CONdition, recently rebuilt. New rings, etc. $125. 592-2021.

FOUR UNIROYAL TIGER PAWS 60 series. F-60-14, $125. 478-4448 after 6:30 p.m.

'65 VOLVO 122S, PARTS OR whole. Going cheap whole. 478-9183.

MGB, NEW FIBREGLASS FRONT fenders, $220 or nearest offer. 592-1338.

SET OF AIR SHOCKS AND 1 SET of GM mag wheels, 1 set of chrome rims for GM. 385-3096.

396 JUST OVERHAULED, $600. 400 turbo, $300. 12-bolt rear end, $150. 745-6265 after 6 p.m.

NEED AIR CLEANER HOUSING for big block Ford 3-2 barrel carb set up Ken at 598-4978.

TRIUMPH SPITFIRE, WHOLE or many good parts. $150, offers. 386-6696.

CANOPY 4X8, FITH ½ TON, needs side glass. $100. Must sell. 384-6777.

1961 CHEV. 4-DOOR SEDAN. Standard shift, for parts. $75. 656-2470.

TWO US MAGS, FOR CHEV, 14x8, $125, new. 385-2347.

TWO 65 MUSTANG LEFT DOORS, 385-7687.

WANTED: PRE-1940 CHEV. 656-2405.

1 SET OF 4 MAGS, WILL FIT A Datsun, phone after 6 382-5625.

71 VEGA FOR PARTS, OR whole, 479-5440 after 4:30 p.m.

1958 CORVETTE BODY AND frame. 385-4945.

SELLING PARTS FOR 1948-53 Prefect. 385-6657.

2—14X6 CHEV. CRAGER MAGS $70. 382-6623.

'64 RAMBLER AMERICAN wagon, good body parts. 478-4742.

'66 ENVOY, $100
478-8669

1963 CHEVY II. '60 FALCON. Parts or haul away. 478-1481.

WRECKING '65 CORTINA PARTS of whole. 598-4972.

EIGHT FOOT CHEV. BOX, GOOD condition. 478-4678.

162 AUTO REPAIRS, SERVICE and TOWING

PETER'S metric shop
All foreign car repairs and service.
Specialist in
BMW, MERCEDES AND VW
628 Dupplin 383-2333

164 AUTO BODY WORK AND PAINTING

AUTO BODY
Auto body and paint repairs, $13.50 per hour. 592-9289.

166 CARS AND TRUCKS WANTED

$$ WE BUY $$
—CARS
—TRUCKS
—MOTOR HOMES
—MOTORCYCLES
We Trade Down
FAST CASH
DePape Motors Ltd.
760 Johnson 384-8035

TOP DOLLAR
PAID FOR GOOD CLEAN USED CARS
Peter Pollen Ford Ltd.
1060 YATES 384-1144

ESQUIMALT AUTOMART LTD.
480 Esquimalt Rd. 382-7195
CASH FOR YOUR CAR OR TRUCK
WE ALSO CONSIGN

CASH
We will buy your car for cash. G.C.M. Motors Ltd., 780 Goldstream Ave., 478-3242. D-7197

VICTORIA AUTO BROKERS
TOP DOLLAR FOR YOUR CAR
1805 Blanshard 386-3721

LADY REALTOR WANTS RELIable 6 auto, 1970 or newer. 479-1479 or 383-5524.

PLIMLEY
1010 Yates Street 382-9121
Good used cars wanted for cash

'63 STUDEBAKER 2-DOOR parts). Phone 595-8530.

168 CAMPERS, TRAILERS and MOTOR HOMES

S. J. PEDEN LTD.
VANGUARD SALE
BUY A POPULAR VANGUARD
NOW — AND SAVE!!
TRADE INS
73-25' TERRY, complete with tub $5995
74 VANGUARD 21' mini home, only 7800 miles. $12,495
19 SCAMPER Mini Home $9995
25' PROWLER c-w tub $5295
PARTS AND ACCESSORIES
WE SELL AND INSTALL
Van Tops
PROFILED ALUMINUM
Rentals
S. J. PEDEN LTD.
2855 Quesnel St.
D-13432
386-3464

VICTORIA RV CENTRE
INTRODUCING 1976 17' TIOGA II MINI MOTOR HOME
These Minis are built on a Dodge Chassis with an approximate weight of 4,970 lbs. The spacious interior design of the coaach has features such as: Dual holding tanks, 6 gallon hot water heater, 3.5 cu. ft. refrigerator, stove and oven, stainless steel sink, 12 volt water pump, marine toilet and 10,000 BTU Unitrol furnace. The Chassis includes an economical 318 cu. inch engine, P.S. and brakes, bucket seats, and tinted glass.
OUR SALES, SERVICE AND PARTS DEPARTMENTS ARE HERE TO SERVE YOU.
1080 GOLDSTREAM AVE.
478-8377

DOMINION MOTORS
HOME OF
LAYTON — HOLIDAIRE TRAILERS
GALAXIE CAMPERS and CANOPIES
CHINOOK MOTORHOMES
NEW TRADES
63 15 ft. ESTAVILLA trailer, with toilet, fridge and furnace. $1595
64 13 ft. ESTAVILLA trailer, toilet, ice box, furnace, 3-burner stove, very clean. ONLY $995
74 LEISURECRAFT hardtop tent trailer, sleeps six. $995
74 TRAVELMATE Import Camper, fridge, furnace, stove. $2195
PARTS, ACCESSORIES REPAIRS
HOURS OPEN
MON. to SAT. 8 A.M. to 5 P.M.
We Specialize In I.C.B.C. Autoplan
Campers and Trailers
1703 BLANSHARD ST.
(Across from Hudson's Bay parking lot) Victoria, B.C., 385-5012
Dealer Licence Number D-5536

16' MINI MOTOR HOME, REbuilt engine, new block, new alternator and brakes. Tape deck, snow tires with wheels, low insurance. You have to see this. $3,200. 478-1681.

17' GLENDALE FLYTE, 1971, sleeps 6, like new condition. Furnace, stove, fridge, toilet and holding tank. 12 volt system. $2,595. 383-0837.

FIRST WAR VETERAN WANTS small travel trailer he can manhandle. "Sprite Alpine" or similar about 125 lbs. weight at hitch. What offers. 592-4001.

WINNEBAGO 23' MOTOR HOME with absolutely everything. Excellent condition. Motor bike rack, and car hitch, TV, etc. Duncan. 748-9954.

17½' TRAVELAIRE, FULLY self contained, many extras, beautiful condition, very low mileage, excellent buy ? $3500. 384-8700.

24½' TRAILER, 2-DOOR REFRIGerator, 4-piece bath, bedroom, extras. As new, reasonable. 386-6643.

1971 VW WESTPHALIA, GAS heater, pop-up top, radio, speakers, 6000 miles on new motor, ready for travel. $4250. 385-6346.

74 VOLKSWAGEN WESTFALIA camper, fridge and stove, radial tires plus 2 winter, excellent condition. 656-7005.

75 AMF 10' CAMPER DELUXE, 3-way fridge, stove-oven, blower hood, bathroom, pressure water, jacks, $2,595. 479-7994.

13' TRAVEL TRAILER, SLEEPS 4, Propane stove, ice box, new tires, good shape. $1,250 or offers. 385-0296.

8'6" MONARCH CAMPER, GOOD condition, sleeps 4, stove, fridge, sink and surface% $1300 or offers. 479-3671.

VOLKSWAGEN CARAVANETTE, new in 1975, pop-up roof, tent attachment, $7,500. 382-0604, after 5:00 p.m. and weekends.

1975 17' TRAVELAIRE, SLEEPS 6, 3 way fridge, furnace, stove with oven, toilet, new condition. Asking $4,200. After 5, 478-7763.

CAMPER, FORD VAN, V8 STANdard, one owner, sleeps four, top condition, $3500. 595-8945.

CONVERTED BUS-MOTOR ome, 63 Chev, handy size. Can be seen at 3972 Holland Ave.

31' AIRSTREAM, FULLY equipped. Tandem wheels. Air conditioned. 592-1315.

20' CORSAIR TRAVEL TRAILER fully self-contained. Reasonable offer. 478-1128.

9' CAMPER SLEEPS 4, SELF contained, good condition, $895. 592-4765.

24' AIRSTREAM. 1968. $6,000. O.B.O. 746-5281, Duncan.

KLONDIKE HARDTOP—TENT trailer, sleeps 4. 384-0115.

WANTED TO RENT: CAMPER for 2 weeks, to sleep 5. 656-1697.

OLDER TYPE 13' TRAILER, good conditkon, $600. 595-4387.

168 CAMPERS, TRAILERS and MOTOR HOMES

COASTLINE TRAILER CENTRE
1621 Island Hwy. 478-0933
(Across from Colwood Farmers Market)
QUALITY and VALUE
TRAVELAIRE, RUSTLER
PROWLER
TRAVELMATE, JAMBOREE
MOTORHOMES
VICTORIA'S HOLIDAY MAKERS
HOURS
WEEKDAYS 10 'til 9 P.M.
SUNDAYS 1-5 P.M.
D-13710

IMPALA CAMPING WORLD
TENT TRAILERS
Lionel — Leisurecraft
Tent Trailer Rentals
TRAVEL TRAILERS
Cygnet — Kit Road Ranger
MINI and MOTORHOMES
Winnebago — Empress — Brougham
Large Selection in Stock
Bona Vista 5TH WHEELS
Propane — Accessories — Service
Sani-Station
7 DAYS A WEEK 656-5504
Pat Bay Hwy. Sidney
D-L. 15802

BOB'S
MOBILE HOMES LTD.
25 Crease 386-3623
DL 00414A
1977 HERE NOW
1960 NOMAD with shower, dual holding tanks, two-way fridge, heater, power convertor. All this for $4395
GREAT PRICES
On all 1976 stock TO CLEAR
PROPANE SERVICE
PARTS — ACCESSORIES
386-3623

FENNELL'S
TRAILER SUPPLIES LTD.
Parts — Propane — Repairs
CANOPIES
PARKLANE tent trailers
2 styles of VAN TOPS
Custom Building and Van Conversions
6459 Patricia Bay Hwy.
652-3941
OPEN 7 DAYS A WEEK

CREW CAB DELUXE TRUCK and camper, truck has 4x4, power winch, radio, P.S., P.B., auto., stereo tapedeck. Camper is 8½ foot, self contained cab-over Corda-Lane — 3-way fridge, heater, oven, bathroom, extra water tank — deal also includes insulated canopy plus extra mounted tires. Beautiful unit, asking $7,900. 478-1649.

TRAV-L-MATE CAMPERS
For Import Trucks
HORWOOD MAZDA
Exclusive Dealers
385-1451

OKANAGAN
CAMPER SALE NOW ON
Repairs (incl. ICBC)
Parts — Van Accessories
Now Open Thurs. Fri. till 9 P.M.
PHONE 384-0213 anytime
LOGAN'S R.V. SERVICE CENTRE
650 Burnside Rd. E. near Douglas

ARE YOUR TRUCK SPRINGS ADEQUATE?
We sell and install DENDOFF overload springs for all Trucks including imports! Phone 384-0213. LOGAN'S R.V. SERVICE CENTRE, 650 Burnside East Near Douglas.

DOGWOOD TRAILER SALES
PARTS—PROPANE
RENTALS
RANDELL TRAILERS AND CAMPERS 478-6841
2630 Deviele Road
Dealer Licence D13587
Highway 1 at Millstream Rd.

74 LIONEL 85 HARD TOP TENT trailer. Used 2 seasons. 3 way fridge, furnace, sink and 2 burner stove, double propane tank. City water hook-up, 12 volts to 110 converter. 25' retractable cord. 1976 leveling jacks. 3rd wheel jack on hitch. $2,400 or offers. 656-4237.

TILLICUM FURNITURE
2612 SOOKE RD.
Now makes camper, trailer and boat cushions. Any size or shape. Full selection of materials available. Free estimates. 478-0522.

BOUGHT HOUSE, MUST SELL. Exceptional 74 Ford van conversion. Automatic, fridge, stove, furnace, stereo, etc. Asking $6900, trade considered. 386-6809.

1969 ECONOLINE 300 SUPER van, 30,000 miles, pop-up top, fridge, stove, sink, excellent condition, $4,950. 479-3860.

USED AND NEW MOTOR homes. 19' Fleury, steel frames. Jackson's, 974 Goldstream. D.L. 000444A.

1971 VW CAMPER VAN. NEW engine, 2 new tires, beautifully maintained. 595-4615.

'74 8½' CAMPER, STOVE, OVEN, icebox, hydraulic jacks. Excellent condition. $1650. 479-7780.

69 16' VANGUARD, FRIDGE, oven, furnace, and boat rack, very clean. 479-3496.

'65 VW 1500, CAMPERIZED, good running order, rebuilt 1975, $1,500. 477-5510. 382-4526.

1969 VOLKSWAGEN VAN, CAMperized with new motor. $2750 or offers. 479-8073.

73 VW WESTFALIA, 33,000 miles, $5,800. 479-2887 after 5:00 p.m.

'72 OAKANAGAN CAMPER. FITS import truck. Hijackers. 2843 Wyndeatt Ave.

FOR SALE. 22' WINNEBAGO, mint condition, 16,000 miles, sleeps 6. All extras. 652-3872.

1966 HOLIDAY TRAVEL TRAILer 13½' excellent condition. Askin $1200. 743-5721.

VW VAN, FULLY CAMPERIZED, many extras. Sink, fridge, etc., 1972. $3200. 384-9943.

1975 TITON MOTOR HOME, 11,000 miles, $14,500. Offers considered. 595-0737.

SNO-BIRD RECREATIONS LTD.
1621 Island Hwy. 478-3426
Campers—Trailers—Van Inserts

WINNEBAGO FOR RENT, fully equipped, air conditioning, etc. Sleeps 6. 477-3373 or 384-3236.

TEARDROP TRAILER, HOMEmade, $275. Includes tarp and Coleman stove. 595-7987.

INSULATED ALUMINUM CAB height truck canopy. $85. 598-1850, evenings.

74 WINNEBAGO INDIAN MOTOR home, less than 13,000 miles, as new. 598-7614.

EW DELUXE ALUMINUM 30" anopy for 8' box, $495. 477-3562.

168 CAMPERS, TRAILERS and MOTOR HOMES

Off-Season Rates
RENTALS
SUBSTANTIAL SAVINGS on FALL rentals
BOOK NOW!
S. J. Peden Ltd.
386-3464 2855 QUESNEL ST.

1973 SUPERIOR 22' MOTorhome, 12,000 miles, P.B., P.S., auto, air conditioning, 4000 watt generator, new Michelin radials, roof rack and ladder, extra storage pod, completely self contained, excellent condition, sleeps 6, price reduced to $16,000 for quick sale. Cal Duncan 112-748-8742.

NOMAD WALNUT, BOAT AND tent trailer in one, bottom is a tent trailer that sleeps 4 comfortably and top is a detachable 10' fiber glass boat, $400. 478-5073 after 4:30.

SAE $4,000
On 1975 30' Traveleze trailer. Like new. Loaded with extras. MUST SELL. Asking $8,500. Offers? 477-8261.

TRADE
Use your motorhome or VW bus as downpayment on deluxe townhome. Further information, 477-6081.

MOVING MUST SELL 8' CAMperette in excellent condition. Closest offer to $600 will take. 478-5705.

1975 VOLKSWAGEN WESTPHAlia; radio, toilet with holding tank, and many extras. 9,000 miles. 479-7268.

'74 SHASTA 19½', 3-WAY fridge, stove, oven, shower and furnace. Only 250 miles. 478-4775.

FOR RENT: 16' HOLIDAIRE trailer. Fully equipped. By week or month. 598-8518.

NORCOLD CROSS TOP REFRIgerator new condition, 2 way AC, DC, $400. 383-6505.

MUST SELL 1965 CAMPERIZED VW Van, good condition, $1000. 384-3821.

8' MONARCH CAMPER, GOOD condition, with jacks. $800. 479-3076, after 4.

SOFT TOP TENT TRAILER, $325. 642-3896, 478-7830.

25' 5TH WHEEL TRAVEL TRAILer. $5700. 815 Queens.

8' CAMPER, HOMEMADE, WITH 4 jacks, 2 propane bottles. 386-9653.

8' CAMPERETTE, SLEEPS 5, good shape, $775. 478-3854.

ALUMINUM CANOPY, FOR 68-72 El Camino. 385-8496.

MUST SACRIFICE MOTOR home. $2,500. 1327 Miles. 386-0365.

HOME MADE HARD TOP TENT trailer, good shape. $275, 382-4829.

'71 FORD 4X4, 8' CAMPER, many extras, 382-7522, 477-0339.

169 MOBILE HOMES AND PARKS

Robinhood
SALES AND SERVICE
NOW IS THE TIME TO BUY YOUR HOME
TRY THIS LIST FOR OPENERS

1536 sq. ft. luxury living. 3 BR, 2 full baths, family room, utility room, living and formal dining room. Extra large kitchen of unique design. Fridge, stove, dishwasher. Are you ready? $32,800.

HERE'S ANOTHER BIGGIE
1248 sq. ft. Modular home, 2 BR and den, living-dining room, with bar. Real fireplace. Eye-level oven, breakfast nook. You have to see the en suite in this home to believe it. A277. Our price $38,500.

WANT SOME MORE?
How about 24x44 3 BR, 1 bath, carpets all through, drapes, fridge, stove, dishwasher. Set up for immediate occupancy. You can move in for $25,500.

WE HAVE LOTS MORE TO CHOOSE FROM. NEW AND USED. GIVE US A CALL.

FRANCHISE DEALER FOR HOMCO AND MANCO
2714 SOOKE RD.
478-9912, 478-9517
D.L. 00422A

NEWSTEAD HOMES LTD.
Selected well maintained 2 and 3 BR homes available for immediate occupancy. Colwood-Langford-Sooke-Malahat-Mill Bay areas. 100 per cent financing.
LISTINGS REQUIRED
BUYERS WAITING FOR YOUR HOME
Call Today 386-8871
DL 00364A

SPACE AVAILABLE
Family Park, Full serviced
CABLE TV
5 min. to boat launching ramp.
Call 987-4722 (Collect)
CROFTON MOBILE HOME PARK

MUST SELL DUE TO FAMILY illness, 12x52 Embassy, 2 bedroom, completely furnished, includes washer and dryer, fridge, stove, drapes, beds, lamps, shag rug in living room and bedroom, spacious lot. Area for patio, asking $15,000 or offers. Call 478-6283 before 2:00 p.m. or after 5:00 p.m.

12'X48' — '71 SQUIRE, 2 BEDroom, covered carport, garden shed, skirted, landscaped with garden, fridge, stove and drapes included. Located in adult park, in Langford. $11,900. 478-5607 after 5 on weekdays, and anytime weekends.

10'X46' MOBILE HOME LOCATed at No. 10 Peddar Bay Trailer Park, can remain on property with rent of $54 per month, semi-furnished, $8,500 or best offer. 478-3692.

LOVE FISHING, GARDEN, NAture? 2-bedroom mobile home on lot, skirted, storage room 8x9 built over sunporch 8x27, garden tool shed, fully landscaped, seaview. $15,200. Phone 642-5075.

50 SQUARE FOOT DOUBLEside mobile home, 3 bedrooms. Presently on choice lot and trailer site. Never been lived in. $24,000. 386-6796, or after 5 p.m. 383-7777.

12x68 NEONEX ESTATE—2-BEDroom plus den, sundeck plus patio doors and carport, small park near bus and school in Sooke. $19,500. 642-5539 after 6.

12X66 3-BEDROOM, FURNISHED, major appliances included, large patio, double parking with utility shed, set up in park. $19,800. 478-6204 after 6.

MOBILE HOME SPACES. AVAILable for your new and used home purchase. Rent starts as low as $75 per month. Phone 478-6288 or write Box 4102, Victoria, B.C.

MANY USED AND NEAR NEW homes on location. Ready for immediate occupancy. 474-1288. Family Mobile Homes Ltd. D. 00809.

44X24 DOUBLE-WIDE, FULLY furnished, excellent condition, 474-1288 Family Mobile Homes. D00809.

FOR SALE OR RENT: 12'X64' furnished mobile home in adult park in Sooke. $200 a month or $10,500. 656-5086.

MOBILE HOMES — SINGLE AND doubles, in quiet adult park. Near bus, stores. Jackson's, 974 Goldstream. D.L. 000444A.

BUYING OR SELLING
FAMILY MOBILE HOMES
D.L. 00809A 474-1288

1974 12X68 AMBASSADOR, SUNdeck and insulated storage shed. Landscaped. All appliances. $19,900. 382-9534.

169 MOBILE HOMES AND PARKS

hv Happy Valley HOMES LTD.
Factory Built Housing at its Finest
WANTED
10 families who would like to own their own home; who would like room to move around in a country-like setting; and who would like to be only half an hours drive from Victoria. If this sounds like you, give us a call. Phone 478-8303 and ask for Brian or John.
P.S.-
We also have many used homes on location starting as low as $6900.
We are open 7 days a week.
Monday to Sat. 9 a.m. til 7 p.m.
Sunday 12 til 6 p.m.
2681 SOOKE RD.
478-8303
MEMBER
WESTERN MOBILE HOME DEALERS' ASSOCIATION
D.L. 00832-A

TRIANGLE HOMES LTD.
BENDIX and MANCO
$10,995
BRAND NEW 12x60
2 bdrm., furnished
Bendix Leader
2435 Trans Can. Hwy.
478-1774, D-01055A
Mon.-Sat., 9-6 P.M.

"HIDDEN VALLEY." The finest in mobilehome living. Look at all the rest first and then come and see "HIDDEN VALLEY." View our quality homes and beautiful sites. You'll choose a home in "HIDDEN VALLEY" because you get more for your money than anywhere else. Exclusive sales agents—
ADMIRAL HOMES LTD.
2500 Florence Lake Rd. 478-6434
(MCD—01343A)

GOLDSTREAM VILLA
For information on this finer Mobile Home Park. Phone 478-1535.
ADULTS ONLY

GOLDSTREAM MOBILE HOMES LTD.
PARAMOUNT PREMIER
MONARCH AND PARKWOOD
Modern park space available with all purchases
2994 Jacklin
478-1751 478-8391
Dealer Licence No. 01260A
OPEN TO 5:30

MOBILE HOMES
Neonex Brentwood double wide. 1152 sq. ft. set up in family park at Shawnigan Lake. Deluxe appliances in family kitchen, separate dining room, 3 bedrooms, 1½ bathrooms. For viewing phone 746-5923. All Seasons Mobile Sales Trans-Canada Highway, 3 miles S. of Duncan. Dealer Licence 435A.

COUNTRY SETTING, OCEAN views, 20 minutes—Victoria. Double wide, leased pad, covered sundeck, workshop, storage room, 3 bedrooms, double plumbing, large living room, dining area, modern kitchen, fully furnished Early American. Many extras, must see. Offers to $39,900. 652-5751 after 5.

LIKE NEW USED 12x64 3-BEDROOM, NEW FRIDGE AND RANGE, NEW FURNITURE, CARPET LR. - BR. SPECIAL $12,950. FINANCING TO SUIT. SEE G. HAYES OR G. VIPOND AT GORDON'S MOBILE SALES LTD., ISLAND HIGHWAY, LADYSMITH. 245-3946. DL 00237A.

1100 SQ. FT. OF LIVING SPACE in this 3 bedroom Marlette. Located in adult park. Dining area has built-in buffet and china cabinet, washer, dryer, stove and fridge included. Add-ons: heat, garage and storage shed. Must be seen to be appreciated. Phone 478-6663.

MOBILE HOMES FOR SALE
Factory to You Prices
Centrally located in Victoria, small down payment, monthly payments little more than the rent you now pay. Bank financing O.A.C. Please phone 388-6275 Pager 732 anytime.

SET UP ON SPACE, IN TRI-WAY Mobile Home Park, 42x10, mobile home, with attached sunporch, 1½ bedrooms, new drapes, carpets, patio, grass, small garden. Suitable for 1 person. $7,500.00. 384-8791. D-01297A

ESQUIMALT, OFF CRAIGflower, 12x60', 2-bedroom, fully furnished, like new. No. 16A, Glen Manor Park. Purchase price includes 1 years rent. Price $21,500. Call immediately, 478-2642 or 478-6288. Many extras. 100% financing.

68X12 3 BEDROOM, FULLY FURnished, fireplace, sundeck, near Spectacle Lake. 474-1288. Family Mobile Homes. D. 00809.

IMMACULATE 12x52 FLEETwood, 2 bedrooms, full length verandah, $13,000. 642-4139.

FURNISHED, 12X62, LARGE pad, Pedder Bay, asking $18,500. 478-7867.

178 SUMMER RESORTS

Exclusive
Island Paradise
40 miles from Victoria and Vancouver. Equisite guest accommodations. Price includes sumptuous food, clams, oysters, professional fishing guide available and sailing in our 26-foot Paceship. Fish guaranteed. $35 per day, per person. Write Box 130, Duncan.

TEACHER REQUIRES FURnished WATERFRONT cottage or small house in quiet area. Prefer Shawnigan Lake or Mill Bay area. 598-2604.

CEDARS RESORT AND MARINA housekeeping units. Swimming, fishing, boating, camping. Reservations 749-6033 or Box 948 Lake Cowichan, B.C. V0R 2G0.

SHAWNIGAN LAKE COTTAGE, 2 bedrooms, clean modcons. Available Aug. 7. 383-7796. Evenings best.

ATTRACTIVE 2-ROOM COTTAGE, 1 person, Sooke area. 642-4125.

181 TOURIST ACCOMMODATION

WOMAN DESIRES TO SPEND A week as a paying guest on private farm. Reply Victoria Press Box 4.

185 CONVALESCENT AND REST HOMES

UPSTAIRS ROOM AVAILABLE in family home, care and personal attention, no tobacco and no alcohol. 383-0331.

LOVELY PRIVATE ROOM WITH bath, seaview, excellent accommodation. 598-3542.

190 ROOM AND BOARD

2 VACANCIES NEAR DOWNtown. Comradly atmosphere, excellent food, employed men only. 382-3560.

ROOM AND BOARD EXcellent meals. 595-5411.

193 ROOMS TO RENT

REGENCY SHIELD HOTEL, 724 Yates. Housekeeping and sleeping rooms, maid and elevator service. Reasonable daily and weekly rates. 385-9276.

BEDROOM, KITCHEN, BATH, quiet man, non-smoker. Also furnished room, no cooking. Quiet man, non-smoker. 385-6292.

193 ROOMS TO RENT

TWO FURNISHED ROOMS TO rent. Male students only. Private entrance. Kitchen. Bathroom. Fireplace, $110 and $120. Available immediately. 385-5686.

QUIET HOME NEAR GENERAL Hospital with kitchen privileges No drinking, working man only. 383-6506 after 5 p.m. No Sunday calls.

LARGE, ATTRACTIVE SUITE IN communal house. Quiet woman preferred. $90 plus utilities. 479-3134, or 479-8846 after 5:00 p.m.

FURNISHED BED-SITTING room, own bathroom, utilities included, $100. Kitchen privileges could be arranged. 478-4769.

LARGE ROOM WITH KITCHEN privileges in beautiful character home centrally located. Phone 384-9424.

$95-$130, SINGLE ROOM, INcludes utilities, hot plate, bed table, chairs. Vic West area. 384-5605.

BRIGHT ROOM, BREAKFAST, private home, business man, $30 weekly. Bay-Shelbourne. 595-4397.

COMFORTABLE FURNISHED rooms in clean easy-living house. 386-8272.

SLEEPING ROOM FOR RENT, kitchen privileges. University student preferred, $125. 477-5654.

BASEMENT ROOM, SHARE UPstairs, large backyard, $75 month. 383-8038.

ROOM WITH KITCHEN PRIVIleges, $125. Suitable for working person or student 479-6782.

SLEEPING ROOM. KITCHEN privileges, university or working girl. $120. 479-4253.

FAIRFIELD AREA. LARGE AND comfortable room. Board available. 382-0535.

ROOMS FOR RENT, 1216 FORT Street.

197 HOUSEKEEPING ROOMS TO RENT

AVAILABLE IMMEDIATELY
Fully furnished suite available immediately for young lady. Close to town. Apply Rithet Agencies, 382-4251. $94 per month.

LARGE BRIGHT HOUSEKEEPing room, kitchenette, fireplace, cable TV. For responsible older woman willing to babysit occasionally for 18 month old girl. 383-4082.

IN SIDNEY, HOUSEKEEPING room, $100 month including utilities. 656-4619 days or 656-4076 evenings.

LARGE FURNISHED LIGHT housekeeping room, seperate kitchen. $95. All utilities included. Phone 383-4387.

CLOSE TO DOWNTOWN, QUIET, clean, suitable mature lady. 383-1396.

FURNISHED ROOMS, FROM $80 to $109, share bath and kitchen, responsible person. 477-4226.

JUBILEE FOR YOUNG LADY working, or student, stove, fridge, share bath. 595-5457.

ROCKLAND MANOR. LUXURY furnished room and kitchenette. After 6 p.m. 598-8444.

PRIVATE ENTRANCE, GROUND floor, walk downtown, 2 rooms, $90, suitable mature lady. 479-4353.

200 APARTMENTS TO RENT UNFURNISHED

1 BEDROOM APTS.
AND ONE 2-BEDROOM AVAILABLE
Lease required. Mature adults only. Sorry no pets. Please phone 382-4221.
CHATEAU VICTORIA
740 BURDETT AVE.

PENTHOUSE SUITE
Approximately 1,800 sq. ft. 3 bedrooms, 3 bathrooms, kitchen, 2 fridges, modern cooking facilities, large living room, private sauna, wall-wall carpet, indoor parking, electricity, TV cable hook-up, laundry facilities, overlooks Beacon Hill Park and inner harbour. Available Sept. 1, call J. M. Tapson, Executive House Hotel, 388-5111.

1 BLOCK PARLIAMENT BUILDings. New apartment block. 1 large 1 bedroom (744 sq. ft.) $245. Also 1 ground floor 2 bedroom (950 sq. ft.) $284. Deluxe appliances automatic defrost fridges, en-suite storage, rent includes hot water and heating. Controlled entrance. Elevator. No children. 592-4310.

ESQUIMALT
Available Sept. 1st, a one bedroom suite renting for $167. This includes drapes, but no wall to wall carpeting. Especially suited to older couple. For further details please 382-0626. No pets please.

AVAILABLE
Sept. 1, 1 bedroom suites, fireplaces, balcony, cablevision. Building located on quiet cul-de-sac, heated covered pool, sauna. Adults only. Call Res. Manager 383-8340 or 382-3721.

UNFURNISHED UPSTAIRS IN private home. Linden Avenue. Bed-sitting room, kitchen, fridge, bathroom, for one active retired lady. Local references essential. 383-0147.

FAIRFIELD AREA BACHELOR suite in modern building, $159.21. 1-bedroom suite $183.98. Mature adults, no pets or children. 1030 Pendergast. Call 382-7028, G and O Holdings. 598-1624.

SEPT. 1, 1 BEDROOM SELF-CONtained suite, bright, newly decorated, on bus line, $150, elderly couple or mature lady, non-smokers, references. 384-8632 after 5.

2 BEDROOM, SPACIOUS AND clean, cablevision, walking distance to town, excellent for married working couple or retired folks, $209. 479-5100.

ONE BEDROOM, TOP FLOOR close in, Rockland area. Quiet modern block. Elevator, controlled entrance, suit quiet mature adults. No children or pets. $190. 385-1779.

NICELY DECORATED 3 BEDroom large kitchen, dining, living rooms, fridge, stove. All utilities supplied. No pets. $395. 6 to 8 p.m. 382-4946.

LORD STANLEY MANOR
1350 Stanley Avenue. Bachelor suite available September 1st. Mature adults, no pets. References. 595-4128.

85 WEST BURNSIDE RD. ONEbedroom, w-to-w, spacious, no children, no pets. $178.80.
Swinerton, Stewart Clark Ltd.
385-2481

COOK, FAIRFIELD AREA, WELL maintained attractive block, bachelor $170 and $188, 1-bedroom, $225. Adults, no pets. 592-9516.

ONE BEDROOM. AVAILABLE Sept. 1st. $165. Includes stove, fridge, drapes, cablevision. 388-7651, 382-5811.

TWO BEDROOM APT. IN ESQUIMALT, nice water view, free parking, responsible quiet people only, $230. 386-6676.

RENT WITH OPTION TO BUY
2 bedroos, 2 baths, glassed in balcony, $350. 652-3229 or 386-9270.

BRENTWOOD BAY
One bedroom, apartment, $170. Heat included. 652-2401.

ESQUIMALT ONE-BEDROOM apartment, Sussex Street. One child welcome. 383-2478.

VAILABLE NOW: 3-BEDROOM ondominium, utilities included, 345. Burnside Gardens. 383-7354.

LOVELY 1 BEDROOM, WALKING distance to park and town, $200. Older tenants preferred. 656-5686.

ONE-BEDROOM SUITE, SHARED washroom, suitable for one working person. $135. 383-4082.

1 BEDROOM SUITE, PRIVATE entrance, utilities included, $210, phone 382-9619 afternoons.

2-BEDROOM APARTMENT available Sept. 1. $225 per month. Take one child, 658-5393.

MODERN 1 BEDROOM, 2 BEDroom, bachelor. Available immediately. 386-9726, 592-7678.

2-BEDROOM SUITES AVAILable August 1st, $261 to $277. Children under 2 accepted. 383-0431.

2-BEDROOM, HEAT, ELECTRICity, fridge, stove, carpets included. $350. 384-3461 anytime.

2-BEDROOM CONDOMINIUM IN Esquimalt, close to shopping and bus, asking $290. 479-3756.

BACHELOR SUITE ON MCLURE St., $175 monthly. 477-6534. Available September 1.

RESIDENTIAL AND COMMEcial suite, town area, suit business person, $155, 598-4060.

NEW 1 AND 2 BEDROOM WAterfront apartment. 642-3477.

DELUXE 2-BEDROOM SUITE, situated on Dallas Road. 382-8090.

200 APARTMENTS TO RENT UNFURNISHED

830 PEMBROKE ST.—Very close to downtown, modern 2 bedrooms, $270; 1-bedroom $215. 384-7337.
829 ADMIRALS RD. — Children welcome, 1-bedroom, $210.
HARRISON HOUSE, Fort-Pandora area, 1417 Harrison St., 1-bedroom, $209. Aug. 15.
McKENZIE MANOR, 1010 McKenzie Ave., fully modern, sauna, billiard room, 2 bedrooms, $297; 1-bedroom, $220; Studio $175.
Phone 595-2227
Kilmarnock Holdings Ltd., 595-2434

IMMEDIATE
Attractively decorated, bright, new 1-bedroom suites, with stove, fridge, drapes, and wall-to-wall shag. Elevator, laundry facilities, close to shopping, public swimming, and tennis. 970 Kings Road at Quadra. View by appointment. Westcoast Management, 382-3721, 388-6454, or 385-2556.

PRESTIGE CONDOMINIUM 5TH floor panoramic view. 2 bedrooms, 2 baths, range, fridge, dishwasher, washer, dryer, tiled balcony, pool, sauna, free guest facilities at Spencer Castle. Heat, hot water included. $450. Children welcome, sorry no pets. Royal Trust, 388-4311.

MODERN 1-BEDROOM SUITE "Olympic Court," Sept. 1st. Quiet Gorge area, 827 Selkirk. Wall-to-wall carpet, modern appliances. A fine

201 APARTMENTS TO RENT FURNISHED

COMPLETELY FURNISHED large bachelor apartment. Everything included, weekly $75, monthly, $230. 384-5122.

1-BEDROOM SUITES, FULLY furnished including linen and kitchenware. $230. Adults, no pets. 592-9516.

LARGE 2 BEDROOM FURnished apartment. Esquimalt area. Available immediately. After 5, 383-3224.

LARGE SELF-CONTAINED, SEmi-furnished, bachelor, single quiet adult, $165. 388-7605.

VIEW ROYAL STUDENT SUITE, $90, includes all utilities. 479-8112.

FURNISHED 1 BEDROOM BASEment suite. For details, 386-3039.

202 APARTMENT FURNITURE TO RENT

STANDARD FURNITURE
Three Rooms from
$40 per month
Immediate Delivery
382-5111

203 APARTMENTS WANTED

WATER LOVER, NON-SMOKER, professional woman desires 1 or 2 bedroom apartment, Fairfield, Oak Bay waterfront, fireplace desireable. References 383-7143 (days), 595-7175 (eves.)

QUIET SECOND YEAR UVIC student desires an upper level self-contained housekeeping room or suite near Craigdarroch Castle or University for Sept. 1st. 598-5408 before 10 a.m.

RESPONSIBLE TEACHER wants bachelor or one bedroom (basement) suite with work area. Phone 592-1091 evenings and weekends.

WE NEED A GOOD CLEAN apartment, or suite, with grass for our 14 month old tot to play on. Good references available. Lease or rent. 478-4058, 595-3368.

SEPTEMBER 1ST, FURNISHED or semi-furnished one bedroom or bachelor apartment. Prefer James Bay or Fairfield area. 382-1745 late evenings.

TWO RESPONSIBLE WORKING women with 2 clean spayed cats require 2-bedroom apartment centrally located under $250. Call 384-9014 after 5 p.m.

JAMES BAY, 1 BEDROOM FOR September 1 for UVic grad, 32, responsible and quiet. References supplied. Phone Judy 383-7846 or 382-3108. Urgent.

TWO HARD-WORKING, NONsmoking, tea drinking, male UVic students require 1 or 2 bedroom suite with private entrance. 384-3919 or 384-6341 or 478-9408.

WANTED — SUITE IN OLDER home responsible working man, prefer under $150. 385-1178, 382-7622.

WORKING MOTHER, 1 GIRL 12 yrs. old, wants 2-bedroom unfurnished apartment by Sept. 1st. Phone 383-5473.

CARPENTER NEEDS SMALL house or apartment, willing to do renovations. Phone 385-6950, after 6:00 p.m.

QUIET PROFESSIONAL WOMAN seeks 1 bedroom apartment in older residential area, under $200. References. 598-6351.

VERY RESPONSIBLE WOODwork teacher and wife require a new self-contained unfurnished basement suite or duplex. 478-7582.

2 FEMALE UVIC STUDENTS seeking furnished apt. Sept. 1, up to $180. Quiet, responsible, have references. Phone 595-1503.

MATURE WORKING GIRL WITH well behaved dog is looking for suitable accommodation. 592-0758 or 477-6911, local 394.

RESPONSIBLE WORKING GIRL wants quiet pleasant suite in house. Prefer Fairfield. 386-8427 or 385-4967 after 5:30.

WANTED: CHARACTER SUITE for student, 595-3804 early mornings 7-9.

STEADILY EMPLOYED MALE wishes 1-bedroom apartment in older house. 383-0060.

PROFESSIONAL COUPLE SEEKS furnished suite or sublet. September 1. Tops, $200, 384-3263.

SERIOUS THIRD YEAR EDUCATION student, requires apartment near University. Urgent. 598-2073.

WORKING WOMEN, 23 LOOKING for self-contained suite, not over $150. 382-5733.

MATURE MARRIED UVIC STUdents require bright suite in older home. 385-9243, between 9-10 a.m.

THREE YOUNG PEOPLE, 2 working, 2 bedrooms. 388-7740.

204 SHARE ACCOMMODATION

SHARED ACCOMMODATION INcluding free room and board plus small remuneration offered to mature person in return for light housekeeping and companionship to elderly lady. References required. Phone 598-3178.

WORKING GIRL, 21, NEEDS same or student to share modern spacious 2-bedroom apartment, pool, sauna. Rent $125. Must be honest and tidy. Available Sept. 1st. 477-5837.

SINGLE MALE, 25 OR OVER TO share apartment, $125 per month. Armed forces personnel need only apply. 384-0001.

YOUNG MAN WANTED TO share small house, Sidney area, $120 per month. 656-6868, Mike.

WE NEED FOURTH PERSON TO share large comfortable 4-bedroom house. 386-9956 after 5.

RESPONSIBLE PERSON WANTed to find and share apartment in James Bay. 386-7307 days.

STUDENT, MALE, 23, LOOKING for shared accommodation, no apts. Collect, 112-987-6600, Al Hardy.

206 DUPLEXES TO RENT

3 BEDROOM, NEARLY NEW DUplex in Happy Valley area. New fridge and stove, fireplace and large sundeck, $375 month. Available August 15. 386-2431.

SOOKE VILLAGE
Brand new 4-plex. Two 1-bdrm. suites with FP, $200. Two 2-bdrm. suites with FP, $300. Western Homes Ltd., 386-3498.

LANGFORD; SPACIOUS 3 BEDroom, wall to wall, 1½ baths, $295. No pets. September 1. 2884 Jacklin Road. 478-0777 or 112-936-5429 after 6.

AVAILABLE SEPT. 1ST OR sooner. Fairfield 2 bedroom duplex with fireplace. Appliances and all utilities included, $350 a month. 592-2513.

AVAILABLE IMMEDIATELY, compact 2-bedroom side by side duplex, $265. Drive by 952 Inverness. 595-8306.

OFF JACKLIN RD., NEAR school, 3-bedroom, 2 baths, stove and fridge, water supplied, full basement, no pets. 478-5260.

2 BEDROOM DUPLEX, $300 PER month, includes hydro and heat, available August 1st. No pets. 384-2772.

Nicely decorated 3 bedroom large kitchen, dining, living rooms, fridge, stove. All utilities supplied No pets. $395. 6 to 8 p.m. 382-4946.

VERY ATTRACTIVE MODERN duplex, water, cable included, 1 child only, no pets. High Tattersal, Sept. 1st. $325, 383-1856.

2-BEDROOM DUPLEX, WALL TO wall, utilities included, close to Mayfair. $300, monthly. Phone 478-0557. Available now.

AVAILABLE IMMEDIATELY large 2-bedroom upper duplex, $315 per month. 1645 Oak Bay Ave., upper suite. 385-4945.

VACANT, FOUR BEDROOMS, two bathrooms, modern. Very large lot. $400. Garden City Property Management, 598-5194.

2 BEDROOMS, SPACIOUS, OAK Bay, sea view, $275. Mature couple, non-smokers, no pets. After 4 p.m., 598-1344.

ESQUIMALT 949 INSKIP, 4 BEDrooms, wall-wall, fridge, stove, 2 baths, $375. No pets.

3-BEDROOM DUPLEX WITH fridge and stove, Colwood area, $340 per month. 592-4408.

2 BEDROOMS, HEAT, HOT water, wall to wall, drapes, pets okay, $275. 384-6894.

3-BEDROOM SIDE DUPLEX, James Bay, married couple only, $250. 598-4060.

ONE BEDROOM SIDE BY SIDE, James Bay area, $248 per month. 478-2290.

2 BEDROOM HEAT AND WATER included. Children considered. No pets. Sept. 1st. $210. 388-7337.

AVAILABLE SEPTEMBER 1ST. Just built upper duplex, 2 bedrooms, on quiet side street, walking distance to downtown, private front yard, off street parking, electric heat, washer, dryer, fridge, stove, children and pets welcome. $340 per month. For appointment to view phone 386-7304 after 5.

AVAILABLE IMMEDIATELY, 2 bedroom lower duplex 1 block from Jubilee Hospital, elementary school, store, fridge, stove, fenced yard, children welcome, $325 plus utilities. Available September 1st. 2 bedroom upper suite with balcony, $275 plus utilities. 598-6956.

NEW UPPER DUPLEX, GLANford Carey area. 2 large bedrooms, spacious kitchen, wall-to-wall carpets, sundeck, fridge, stove, washer, dryer, and hot water included, available Aug. 14th, no pets, $330. 479-8414 after 5 p.m. weekdays, 1 p.m. weekends.

QUADRA-McKENZIE AREA
Modern side by side duplex in immaculate condition. 3 bedrooms, 1½ bathrooms. Available immediately. Rent $400.
david burr ltd.
655 Fort St. 384-9335

AVAILABLE NOW 2 BEDROOMS older 5-5 duplex with basement. Rented $250 each side including water. Open for viewing Saturday, Sunday from 49-3 at 520 Admirals Rd. near Esquimalt Rd.

NEW 3-BEDROOM TUDOR EXterior duplex with view, features include wall-to-wall, master bedroom with en suite, full basement and electric heat. Rent $350. Phone 477-5138.

BURNSIDE SIDE BY SIDE DUplex 3 bedrooms (third in full basement). Fireplace, fridge, range, separate garage, children welcome, available Sept. 1, $330. 388-5661.

2-BEDROOM SUITE, UPPER and lower duplex, close to town and all facilities, stove, fridge, heat and water included, wall-wall carpeting, top suites, $350, bottom suites, $375. 382-8610.

3 BEDROOM, FRIDGE, STOVE, wall to wall, close to schools, $345. 479-7634.

ATTRACTIVE 3 ROOM UPPER duplex, recently redecorated. For clean mature married couple, $180. 386-7355.

VACATION-SHORT TERM RENtal. 1 bedroom furnished upper duplex. 595-1997 before 4.

3 BEDROOM SUITE, $265. WALLto-wall carpet. In Sidney. 383-9327.

3-BEDROOM, UPPER DUPLEX, $325. 479-5965.

2 3-BEDROOM DUPLEX, BEAUtiful view. 479-7094.

210 HOUSES TO RENT UNFURNISHED

BROWN BROS. on LANSHARD
"People Helping People"

$350.00 43 Gorge Road East, 2 bedrooms, full basement, rumpus room with fireplace, 2 car garage.

$275.00 502 — 1235 Johnson Street, 2 bedroom condominium, w-w carpeting, nice view, undercover parking.

$160.37 1324 Hillside Avenue, bachelor suite in 4 plex.

$500.00 8567 Bexley, new 3 bedroom, w-w carpeting, sea view from sundeck, lease with option to purchase.

$395.00 Passmore Place, 519 Carnation Street, new 4 bedroom townhouse, w-w carpeting, full basement.

$275.00 1409 Orchard House, 1 bedroom condominium, w-w carpeting, patio off living room beautiful view.

$350.00 3147 Qu'Appelle Street, 2 bedrooms on main, one upstairs, w-w carpeting, separate dining room, fireplace, full basement.

For further information call:
BROWN BROS. AGENCIES LTD.
385-8771 (anytime)

FAIRFIELD, 5 BEDROOM, LIvingroom with fireplace. New carpets throughout. Den, 3 bedrooms main, 2 bedrooms down, 2 full bathrooms main, one down. Rumpus room with fireplace. Modern kitchen with fireplace and lots of cabinets. Fridge, stove, dishwasher, sheer drapes throughout. Carport. Separate double garage. Fenced backyard. No pets. Reference. $525. 598-1265, 478-3473.

AVAILABLE FROM AUGUST 17, in convenient Woolco area. 2 bedroom house plus one in basement. Rent of $385 per month includes wall to wall carpeting, stove and fridge, fireplace and large backyard. References and security deposit required. Phone 382-2761 days or 477-4985 evenings and weekend.

AVAILABLE SEPT. 1ST, SOUTH Oak Bay. 2 bedrooms, living room with fireplace, den, full basement, large fenced yard. To responsible couple or small family who will care for home and garden. $415 per month. 384-7034, evenings and weekends.

OPTION TO BUY
Rent this 3-bedroom home on large lot in Gordon Head, with stove, fridge, dishwasher and pool table, for only $535 per month. Option to buy 1 year, will be given. Cedric Steele, 388-6258, or 592-3842, evenings.

ATTRACTIVE 2-BEDROOM COTtage style home, close to Simpsons-Sears and all amenities. LR with fireplace, large modern kitchen with dishwasher. WW carpeting. Avail. Immediately. $360 per mo. C. N. Montague Co. Ltd., 384-9318 or 656-6148.

2 BDRM. HOME ON LGE. LOT. Fruit trees, garden and greenhouse. Extremely economic to heat, incl. stove, frig and carpeting to responsible tenants, $240 per mth. Lorenzen Realty Ltd., 383-4151.

4 BEDROOMS, 1½ BATHS. PARKlands Esquimalt. Near Naden, schools, commonity centre, stores, bus. Available Sept. 1st. $425 per month. References required 388-9547.

403 RAYNOR AVE. 2 BEDROOMS, fridge, stove, $171.25. 2 bedroom side-by-side duplex, 1330 Hillside, $165.14 per month. Both vacant September 1st. 479-4619. No pets, please do not disturb tenants.

COOK-FAIRFIELD
Living room, dining room, den, 4 bedrooms (2 on main, 1 upstairs, 1 in basement), garage. $450 a month. References essential. 383-1493.

AVAILABLE SEPT. 1ST. 2 TO 3 bedroom full basement. Home. Fireplace, fridge and stove, garage and workshop. Extra large view lot in Sidney area. $295 a month. References. 385-2785.

3 BEDROOM, WASHER AND dryer hookup, fridge and stove, wall to wall carpet, ½ acre, children and pets welcome, available immediately, $395. 479-9159 or 592-2801.

MODERN GORDON HEAD EXECutive, 4 bedrooms, 3 bathrooms, two fireplaces, w to w throughout, large rumpus room, double carport, dishwasher, garburator, and drapes, $495. 592-3536.

LARGE DOUBLE WIDE, 3-BEDroom mobile home set up on acreage, fraidge and stove included, available now. $400 month. 386-2431.

3 BEDROOM HOUSE IN COLwood area. With basement, furnace and large lot, $300 per month. Mornings, 478-2738, Sunday after 12:30.

OLDER 3-4 BEDROOM HOUSE IN Colwood area on large property, $300 month, available now. 386-2431.

AVAILABLE SEPT. 1, SPOTLESS 3-bedroom home, close in, $350. 386-2955, Extension 42. 388-6275 pager No. 789.

RURAL 3-BEDROOM BUNGALOW in Central Saanich. Full basement, propane, H.W. heating. Phone 598-4504.

THREE BEDROOM WITH BASEment, Colwood area. Fireplace, fridge, stove, washer, dryer, 3 years old, $425. 478-4562.

COSY COTTAGE ON SHAWnigan Lake waterfront. Sept. 1st. to June 30th. $275. 382-7877, 478-7922.

3-BEDROOM HOME, SOOKE area. References required. $300. Phone 642-4186.

3-BEDROOM TOWNHOUSE FOR rent. $390 month, including heat and hot water. 479-7094.

SEPTEMBER 1. K-MART AREA. $265. Older 2-bedroom house. 1626 McKenzie Avenue. 477-9933.

CORDOVA PANORAMA. LOVELY 3-4 bedroom home. Sale or rent. 479-7571.

210 HOUSES TO RENT UNFURNISHED

SINCE 1887
Pemberton, Holmes Ltd.
1000 Government St.

Aug. 4-6
$425. 3 B.R. McKenzie area, very spacious. All appliances, children welcome, avail. immed.
$405. 3 BR, Mt. Douglas area. Large lot: Children welcome. Avail. Sept.
$350. 2 B.R., Quadra-McKenzie. Deluxe 5x5, children welcome. Avail NOW.
RENTAL DEPT. 384-8124

CENTRAL SAANICH. MAGNIFIcent like new home with all the extras added. Kitchen with dishwasher, 3 bathrms., beautiful carpets and drapes, double garage, automatic doors, terrific full bsmt. Lots of potential. Attractive landscaped garden. Owner will rent with option to purchase at $750 monthly. Immediate possession. Act fast. Call Ann Alphonse 388-7733. Excel Realty Investment Corp.

TOWNHOUSES
4061 LARCHWOOD

3 BEDROOMS, 1½ bathrooms, full basement, oil heat, drapes, range, fridge, washer and drier and fireplace. Rents $350 and $375. Manager 477-3481 OR 385-2458
Byron Price and Associates Ltd.

EXECUTIVE SPACIOUS, 3 BEDroom, full basement character home. Fridge, stove, wall to wall carpeting, drapes. Beautiful parklands. Esquimalt. Executive couple with one or two teenagers. References required. $450, yearly lease. For appointment, 592-9464, 9 a.m. to 2 and 6 to 9 p.m.

SHAWNIGAN LAKE
WATERFRONT

3-bedroom home with large kitchen, dining room, large living room with fireplace. Freezer, fridge and stove, $375. 743-5123.

GORDON HEAD EXECUTIVE
4 bedrooms, den, dishwasher, washer, dryer, double garage, close to schools. A lovely home on a quiet street. May be viewed at 1853 Hillcrest Avenue, $700 a month. 477-0038.

CAREY-GLANFORD AREA, 2 bedroom, ½ basement, fireplace, wall to wall, $300 per month. Simpsons-Sears area, 4 bedrooms, no basement, university students accepted, $400. 383-4348, after 4.

SIDNEY
3-bedrooms main, one-bedroom down. 5-year-old family home. References must be supplied. $400 per month. 384-8101, Bill Knowles 656-3779. Knowles Realty Ltd.

2000 SQ. FT., 4 BEDROOM, 2 bathroom home. $450 monthly, less $50 for overseeing property. Includes stove, fridge and all utilities. 658-5479; or call at 498 Island Highway.

3 BEDROOM TOWNHOUSE, wall-wall, 4 appliances, no pets, prefer older children, available September 1, 1976 at $400 per month. Apply The Royal Trust Company. 388-4311.

3 BEDROOMS, LARGE KITCHEN, dining and living room. All appliances included. Hot water heat. No basement. Large lot. Immediate possession. $450. West Saanich-McKenzie. 386-7051.

EXECUTIVE 3 BEDROOMS, LIVing room with fireplace, dining room, carport, sundeck with nice view. $425. One bedroom suite, $185 including utilities. 383-9327.

FOR AUGUST 15TH, TWO BEDroom house on waterfront, suitable for small family. Large yard, fireplace, fridge and stove. Rent $385 month. Montreal Trust, 386-2111.

OLDER 3 BEDROOM WITH DEN, central location, 1 year lease, available now at $400 per month. Apply The Royal Trust Company, 388-4311.

2-BEDROOM HOUSE, BASEment, partially furnished or not, fridge, stove, fence and yard for children, $300 plus utilities. Phone 382-5767.

2000 SQ. FT. 4 BEDROOM, 2 bathroom home. $450 monthly less $50 for overseeing property. Included stove, fridge and all utilities, 658-5479, or call at 497 Island Highway.

NEW CHOICE AREA, GORDON Head, close to schools, bus, University, 4 bedrooms, 2½ baths, finished basement. $475. 478-8155 after 5 p.m. Available Sept. 1.

3-4 BEDROOM HOME IN SIMPsons-Sears area, large fenced yard available now, rent $375. Reply with references to Victoria Press Box 900.

ESQUIMALT, 2 BEDROOM BASEment home, stove, fridge, fireplace. Ideal for working man, up to 2 children. Available Aug. 15. $295. 385-5914, 5-9 p.m.

WELL-KEPT. 2-BEDROOM house with half basement, large fenced lot, 1 child considered, no pets. $275 monthly. Available now. 479-5550.

3-BEDROOM, RUMPUS ROOM, 5 miles south of Duncan on Island Highway, available immediately. 384-6675.

SMALL, 2 BEDROOM, COLWOOD area. Stove and fridge. $260 per month. Available September 1. 383-9126.

OAK BAY 3 BEDROOM, CHILdren, pets, students O.K. if tidy. $400 per month, view at 1638 Redfern 8-9 p.m.

SALT SPRING COMPLETELY renovated 3-bedroom farm house, beautiful views, $400. 382-7522 or 112-653-4237.

TWO-BEDROOM HOUSE, FRESHly decorated, basement, oil heat, large yard. Garage in basement. $375. References required. 386-1449.

LANGFORD, AVAILABLE IMMEdiately, 3 bedroom, side-by-side duplex. Fridge, stove, big yard. $330. 598-1276 or 595-0530.

3-BEDROOM, NEW UPPER house, 2 bathrooms, separate laundry room. $375. 479-9126.

COBBLE HILL — 1-YEAR-OLD 3 bedrooms, $375. Immediate occupancy. 743-9094.

2-BEDROOM HOUSE, COMpletely decorated, garage, $300. 478-8957, 5:30-6:30 p.m. No pets.

2 LARGE BEDROOMS, UTILIties included, Woodward area. Available now. $350. 384-3461.

3-BEDROOM HOUSE FOR RENT, available immediately, Woodwards area. Phone after 6 p.m. 477-7324.

NEW 2 BR HOME, SHAWNIGAN Lake area. $300. 385-3167 after 6. No pets.

2 BEDROOMS, POSSIBLE THIRD in basement. Near Sears. References required. 595-7235.

MILL BAY — MODERN 3 BEDrooms on ¾ acre. Fireplace, appliances, basement. $375. 112-743-5488.

2-BEDROOM COTTAGE ON McKenzie. Large lot. Immediate possession. $250. 386-7051.

HOUSE FOR RENT, $350. NEW kitchen and new carpet in living room, no pets. Phone 479-9425.

ESQUIMALT 2 BEDROOM, $250. 382-8613.

3-BEDROOM HOUSE FOR RENT 388-9643

WATERFRONT CABINS, SOOKE, $100 - $160. Phone 478-1983.

211 HOUSES TO RENT FURNISHED

PRIVATE COUNTRY LIVING. 2 bedrooms, study, living room with fireplace, full basement, ¾ acre fenced yard, large studio or work area. Suit older couple who likes garden. Lease only, references. $400. 479-7937.

SOUTH PENDER ISLAND, CENtrally heated, furnished 3-bedroom cottage on waterfront. 4 acres of seclusion. Rent $140 month plus utilities. From Sept. 1 '76 to June 30 '77. References essential. Telephone 112-629-3518.

GORDON HEAD OFF LONgacre, 3 bedroom plus rumpus room, 1½ baths. For university year. References. Reply Victoria Press Box 844.

LARGE FURNISHED WAterfront home September 15 - June 15. Sidney area, 656-5402 inquiries invited.

NEW 3 BEDROOM HOME, GLANford area, $400 month. 479-4864.

211 HOUSES TO RENT FURNISHED

ROCKHEIGHTS, ESQUIMALT, spacious modern 3 bedroom, available from September 1st for 1 year. $450. References required. 386-1508.

FOR RENT, YEAR ROUND, bedroom house on Cowichan Lake. 5 minutes from village. 385-7055.

FURNISHED 4 BEDROOM HOME for rent, $450 month. Phone 478-3443 for appointment.

3 BEDROOM MOBILE HOME, furnished, in family park, Mill Bay. Phone 746-0447.

LANGFORD, 1 BEDROOM COTtage, pensioner only, $100. 598-1265, 478-3473.

2-BEDROOM, BURNSIDE AREA. Near bus. 386-0134.

212 HOUSES WANTED TO RENT

PROFESSIONAL FAMILY WITH 2 children from Vancouver requires a 3 or 4-bedroom unfurnished home September 1. Preferably Oak Bay area. Excellent references. 598-2794.

RESPONSIBLE YOUNG MARRIED couple require 1 bdrm. house or duplex half, $150-$200 range, must have driveway or off-street parking for end of August. 598-4978 before 12 a.m.

TEACHER REQUIRES FURnished WATERFRONT cottage or small house in quiet area. Prefer Shawnigan Lake or Mill Bay area. 598-2604.

RESPONSIBLE WORKING COUple require 2-bedroom duplex or house with basement, fridge and stove included, $200-$300. 382-7089 after 6 p.m.

PEARSON COLLEGE TECHnician requires small 1-bedroom house or apartment, Colwood-Metchosin area, modest rent. 656-1847.

RESPONSIBLE WORKING mother and daughter require small 2 bedroom house or cottage, preferably in rural waterfront area. References available. 384-5491.

VISITING UNIVERSITY PROFESsor wants furnished 2 or 3 bedroom house for September 1. James Bay area preferred. Phone 387-6875 days, 537-5874 evenings.

YOUNG WORKING COUPLE needs 2-bedroom house, large yard for dog, max. $250 per month. Phone between 5-7 p.m. 382-1753.

NEEDED IMMEDIATELY REsponsible male to share co-op large 4 bedroom house. Apply at 1222 Gladstone after 5.

TEACHER WISHES TO RENT small house in rural Colwood or Metchosin. 592-2327 between 4 and 6 p.m.

LARGE FAMILY REQUIRES large older home for September 1st. Preferably Colwood-Metchosin area. Lease preferred. 478-8145.

TWO COUPLES, 2 CHILDREN, and pets, need large 3 bedroom house, yard, willing to repair. $200 - $250. 382-4588.

CHRISTIAN FAMILY WITH ONE child requires 2 bedroom home with yard under $300. 478-3597.

HOUSE OR APARTMENT FOR quiet young couple up to $200 for September 1st. 592-3085.

HOUSE URGENTLY NEEDED, working mother and two children. Minimum rent. 384-8332, 656-4048.

215 HALLS, WAREHOUSES, STORES and OFFICES TO RENT

ROBERTS INVESTMENTS & MANAGEMENT LTD.
702-1175 DOUGLAS 388-6691

818 DOUGLAS ST.
DOWNTOWN
EXECUTIVE OFFICE

FOR LEASE
Excellent location in business core — fully carpeted — Air-conditioned — large window. 663 sq. ft. $495 per month. Space for later expansion.

M. STEELE-MORTIMER 388-6691

BROWN BROS. on LANSHARD

LANGFORD
COMMERCIAL
In the heart of business district. Prestige space in new retail, professional complex. Up to 2,200 sq. ft. available now. Main floor or upper level. Good lease at competative rate. Details from
ALAN U. POTTER
598-1864 or 385-8771 (anytime)

OFFICE SPACE
Whittome Building
Corner Fort and Blanshard
—New
—Elevator
—Air-conditioned
—Individual heat controls

You are urged to inspect this prime office space located 2 blocks from the Law Courts on two of Victoria's main arterials. One block from parkade. Available now.

Wes Hobson, 388-4271
J. H. WHITTOME and CO. LTD.

LARGE FENCED COMPOUND

uitable for vehicle parking or forage, can be parceled into maller units. Good access to all reas, from centrally located industrial lot. Phone Gary Rai, 6-3414. OK Paving Co. Ltd.

SIDNEY
MODERN OFFICE SPACE (WITH ELEVATOR) AVAILABLE IN SIDNEY PROFESSIONAL CENTRE, 9775 4TH STREET. FOR INFORMATION PLEASE CALL TOM WATKINS AT 386-2437 or 656-2350.

PACIFIC STRATA REALTY LTD.

DOWNTOWN SOOKE
Prime new seaview office spaces. Available Sept. 1, '76. Sized approx. 225 to 375 sq. ft. Can be made larger if required. For further details phone 642-3321, 642-4118, 642-3983.

KEATING AREA
For rent: 3,200 square feet of heated prime workshop area. Washrooms and ample parking. For further information, call 652-3937 before 4:30 p.m. Evenings and weekends, 656-1907.

SMALL BRIGHT OFFICE APprox. 200 sq. ft. Renting for only $90 per month. Located Burnside area, second floor level. For further details call Mr. Anderson at 382-2721 or 477-4985.

OFFICE SPACE FROM $85 A month. Stenographic, telephone answering, and telex services available. Excellent location. Central Business Services, 846 Broughton. 384-5224.

PRIME RETAIL PROFESSIONAL or office space. 400 sq. ft. Street level exposure. Self-contained. Good parking. 3582 Quadra St. 388-9598 or 385-7444.

DOWNTOWN OFFICES FOR business and professional use. Areas from 200 to 1500 sq. ft. competitive rates, apply The Royal Trust Company, 388-4311.

FOR LEASE, 5400 SQ. FT. OF retail or professional space. Single storey building across from Hudson Bay. Parking, $6 per sq. ft. 384-8732.

5 MINUTES WALK FROM TOWN on Douglas, excellent small office, $90; 1 large, $130. Good parking available. 652-1738 or call collect. 743-2214.

CENTRALLY LOCATED 1,000 SQ. ft. for lease for light manufacturing or warehousing. 384-4221, 658-8542.

NICE SIDEWALK ENTRANCE offices. Private washroom, heated, near roundabout. 629 David St. $350. Lease. 477-2104.

1,200 SQ. FT. RETAIL AREA, possibility of living quarters, $250 per month. 479-4619.

215 HALLS, WAREHOUSES, STORES and OFFICES TO RENT

SEASPRAY PROPERTIES LTD./ REALT
727 G Johnson St.

NOW LEASING
OFFICE SPACE
BETHANY CT. — $5 sq. ft. deluxe accommodation.
QUADRA CENTRE — The best in town, limited space available.
MCKENZIE — from 450 sq. ft. most attractive rates.
LANGFORD — Fully air-conditioned attractive space located on a strategic corner.
ESQUIMALT — small office, 434 sq. ft.

RETAIL SPACE
FORT ST. — 1000 sq. ft.
HILLSIDE — 1 only, 2300 sq. ft.
ESQUIMALT — 1200 sq. ft. in busy mall.
PRIME DOWNTOWN — 6000 sq. ft.

WAREHOUSE
CECELIA — 6600 sq. ft.
ESQUIMALT — 3000-6000 sq. ft.
BAY ST. — 2000 sq. ft. Dock loading.
For Further Information Contact
386-3124 R. D. LAW 478-9474
386-3124 J. COLWELL 479-4670

REALSPAN PROPERTIES LTD.
1031 VANCOUVER ST. 388-6454

WE SPECIALIZE
IN LEASING
RETAIL—Pandora 7200 sq. ft.
RETAIL—Quadra 800 sq. ft.
RETAIL—Government 2600 sq. ft.
RETAIL—Douglas 2200 sq. ft.
RETAIL—Burnside 2200 sq. ft.
OFFICE—Hillside to suit
OFFICE—Fort to suit
OFFICE—Burnside to suit
OFFICE—Douglas to suit
OFFICE—Cadboro Bay 1400 sq. ft.
WHSE—Hillside 3200 sq. ft.
WHSE—N. Douglas 6500 sq. ft.
If none of the above satisfy your requirements, our other listings may.
R. I. MURPHY
B. H. DOVEY
388-6454

Park Pacific

PROFESSIONAL OFFICE SPACE available in new five-story concrete, fully air-conditioned and carpeted building on Quadra St. near McKenzie Avenue with ample on-site parking. Architect-designed interior layout and decor. WILL CONSTRUCT INTERIOR INTERIOR PARTITIONING TO SUIT TENANT.
Park Pacific Apartments Ltd.
388-5491

NEW WAREHOUSE FOR LEASE OR SALE
One block off Douglas Street. Areas available 2500, 3000 or 4500 sq. ft. Sprinklered, automatic levellers. For further details call: JACK MEARS 598-3321.
GROUND LEVEL OFFICE
Approx. 1000 sq. ft. newly carpeted, heat supplied $450 per month. Call: JACK MEARS 598-3321.
JACK MEARS
OAK BAY REALTY LTD.

PROFESSIONAL OR COMMERCIAL OFFICE SPACE TO RENT
830 PEMBROKE
—2 areas 1200 sq. ft., partitioned for doctors' offices.
—1 area 2700 sq. ft., open
829 ADMIRALS
—1 area 1379 sq. ft.
Rates from $4 sq. ft.
KILMARNOCK HOLDINGS LTD.
595-2434

FOR RENT
Available immediately, a large fenced blacktopped area with office. Suitable for storage or sales of boats, trailer, vehicles, etc. Details from Mr. Anderson at 382-2721 or 477-4985.

ADMIRAL SQUARE
1315 Esquimalt Rd.
7,200 sq. ft. air conditioned, retail and professional office space available. Complete with wall-to-wall. Ideal location with street and mail access. For leasing information call 388-5471.

WAREHOUSE AND OFFICE SPACE
Available immediately warehouse space comprising 2,000 sq. ft. plus office area. Large overhead door and high ceiling in warehouse area. Details from Mr. Anderson at 382-2721 or 477-4985.

RENT OR SALE
Approx. 2,400 sq. ft. in new building. Divided into 3 large rooms and office with kitchen facilities. Excellent for meetings, offices or recreation. $1,200 month. 656-4619 days; or 656-4076 evenings.

BOXING CLUB HALL NOW RENTING
852 Mason-Downtown. Dances, receptions, meetings, bingos, etc. Phone 386-0723.

DOWNTOWN
1140 sq. ft. street level, plus full basement at 1306 Broad St. $712.50 per month includes heat and water. Lease available. Call: Gordon Fawcett 385-2481.
Swinerton, Stewart Clark, Ltd.

OFFICE SPACE
Now available approximately 1326 sq. ft. space in modern air conditioned professional building opposite city parkade. Partitioned and carpeted. Reasonable rent. M.E.P.C. 383-4168.

HASHNA COURT
New, modern offices, wholesale and warehouse complex. Ideally located at 3347 Oak Street. Ample parking, come and compare. A. S. Bains Development Ltd. 384-5016.

800 SQ. FT. WAREHOUSE SPACE plus office space. Excellent location, high ceiling, large overhead doors. $325 per month includes heat and light. Please call Mr. Anderson 382-2721 or 477-4985.

800 SQ. FT. OF DOWNTOWN, heated, secure, storage space. Basement. Kent Building at 1322 Blanshard. $125 per month. 477-9370.

PRESTIGE OFFICE
Suitable for Mortgage Broker, Insurance Agent, Independent Realtor, Small Accountant. Expenses shared. Victoria Press box 882.

540 SQ. FT. AVAILABLE SOON. Near Jubilee Hospital. Suit accountant or similar business. $280 a month. Kilmarnock Holdings Ltd., 595-2434.

OFFICE AND WAREHOUSE space, 630 sq. ft. on Fisgard St. plus 2 car parking spaces, phone 477-2582.

WAREHOUSE FOR LEASE OR rent, 786 Fairview, 6,114 sq. ft. or 3,057 sq. ft. Phone 477-1411.

SMALL, MODERN OFFICE, DEsireable prime downtown location. 385-3425.

233 MORTGAGE LOANS and INSURANCE

WE PURCHASE MORTGAGES and agreements. If you have a Mortgage or an agreement on which you are collecting payments and would like to sell your equity for immediate cash we are able to offer competitive prices and quick decisions.

MORTGAGE FUNDS AVAILABLE FOR FIRST MORTGAGES AT 12%, SECOND MORTGAGES AT 13% AND INTERIM FINANCING. FOR DETAILS CONTACT MR. McKENZIE 386-7501. BOORMAN INVESTMENT CO., LTD. 1111

Funds available immediately for 1st and 2nd mortgages. Contact:
david burr ltd.
655 FORT ST. 384-9335

233 MORTGAGE LOANS and INSURANCE

ROBERTS INVESTMENTS & MANAGEMENT LTD.
702-1175 DOUGLAS 388-6691

NEED MONEY NOW?
To
Buy—Build
Remodel—Refinance
1st-2nd Equity Mortgages arranged or purchased
INTERIM FINANCING
AGREEMENTS FOR SALE PURCHASED OR SOLD
LOANS FOR ALL AREAS CONSIDERED
Quick—Courteous—Confidential Service
24-Hour Coverage
D. MacGILLIVRAY 388-6691

We Specialize In
FINANCING
DEVELOPMENT
1st and 2nd
MORTGAGE
LOANS ON
ACREAGE,
APT. SITES
Or Most Any
Real Estate
Holdings
ANYWHERE IN B.C.
CASH VALUATIONS ON EXISTING MORTGAGES OR AGREEMENTS GIVEN WITHOUT OBLIGATION
COURTESY TO FELLOW BROKERS
PHONE MR. LEN THOMAS
COLLECT AT 384-7128
Douglas Hawkes Ltd.
990 Blanshard St.

SINCE 1887
Pemberton, Holmes Ltd.
1000 Government St.
MORTGAGE
INVESTMENTS
Provide excellent yields
for your portolio
12-12½%
In good quality mortgages
1 YR.-5 YR. TERM
$3,000 AND UP
CALL 384-8124
Richard Holmes or
Vincent Holmes

1st - 2nd - 3rd
MORTGAGE
LOANS
NO BONUS
NO DISCOUNT
NO HIDDEN CHARGES

Examples	
Borrow	Pay Monthly
$ 2,500	$ 34.23
$ 5,000	$ 68.46
$10,000	$136.91
$15,000	$205.36

15-year amort. — 5 year term
No amounts too small or too large
Interviews in privacy of your own home
Money Immediately available
W. A. (Bill) Hodgson
385-2458
EVENINGS: 385-4528
24-hour Service
Byron Price and Associates Ltd.

TRY TRUMP
We specialize in
LAND,
CONSTRUCTION
AND
DEVELOPMENT
MORTGAGES
Trump Mortgage
and Development Corp.
598-3014

SECOND
MORTGAGES
—Up to $25,000
—13.5%
—Up to 12½ years to repay, 5-year terms.
—Fully life insured at no extra cost.
For the purpose of
—Home renovations, debt consolidation
—or any worthwhile purpose
TORONTO
DOMINION
BANK
Town and Country Shopping Centre
3535 Douglas St.
386-6791

MORTGAGE
MONEY
Available
for
First, Second and Third Mtge. Funding
ELAND INVESTMENTS LTD.
386-8324 (24 hrs)
No. 200—2951 Tillicum Rd.

MORTGAGE
FUNDS
24 Hour approvals
1st-2nd and 3rd. Mortgages
Short and long term
We are specialists in unconventional financing
H. HEGEN REALTY
No. 204 493 BURNSIDE EAST
MORTGAGE DEPT. PH. 388-4014

MORTGAGES
We have funds available for 1st and 2nd mortgages with flexible terms. Rates begin at 11¾%.
P. R. BROWN
AND SONS LTD.
762 Fort St. 385-3435

233 MORTGAGE LOANS and INSURANCE

We have lots of private funds available for Mortgages, 1sts and 2nds, at current interest rates. Please phone Mr. Eric Charman, 385-9765 (24 hr. service).
Charman Pacific Realty Limited
608 Broughton Street

CALL TODAY FOR FAST, COURteous confidential service — Don MacGillivray, Roberts Investments and Management

244 REVENUE PROPERTY

Fairfield Revenue ONLY $65,900

Just listed, large older duplex, plus! Lots of room on main floor with 3 bedrms, kitchen, living and separate dining rooms. Two finished rooms in basmt with full bathrm. Upstairs with separate entrance to 2 bedrm suite over 900 sq. ft. Early vacant possession can be arranged. Sure it needs work, but at this price its an investment in the future.
386-7771 PETER MASON 477-9318
MOODY & MASON REALTY LTD.

MAGNIFICENT MacLURE

A beautiful conversion of 6 self-contained one and 2 bdr. suites PLUS a self contained 2 bedroom cottage with a private garden. All set on .8 acre of manicured grounds within walking distance of Oak Bay Village. Grossing over $18,000 per annum. For further details and showing, call:
595-5171 TONY BROGAN
388-6275 (PGR 2471)
CANADA TRUST

TRIPLEX

All on separate meters and separate H.W. tanks. 2-bedroom main suite features LR with fireplace, separate formal DR and part basement. Two 1-bedroom suites totally self-contained. Easy-care landscaped lot. Total building used for family use so set your own rents. New, Excusive Listing and priced at $75,900.
385-7721 Kent Macleod 595-4273
GARDNER REALTY LTD.

10 UNIT APARTMENT

Here is a nicely converted 10 unit fully furnished apartment building. Collect the rent and wait on this extremely valuable land. Price $160,000. Please do not disturb the occupants if you are interested please call me.
477-1841 AL BULL 477-2149
BLOCK BROS. REALTY LTD.

COOK ST. SIXPLEX

Solid attractive building across from Beacon Hill Park. Excellent condition — new roof. Cash flow now plus good future development prospects. New MLS. Asking $135,000.
386-3231 LOREA K. TUBB 477-6617
BLOCK BROS. REALTY LTD.

SxS DUPLEX

See South Oak Bay Duplex under our main Column. Castle Properties or Call Hazel Campbell 386-6164 or 592-0632 for information.
CASTLE PROPERTIES LTD.

247 COMMERCIAL OR INDUSTRIAL PROPERTIES

Green Acres

3½ Percent
Exclusive Residential
HENDERSON REALTY LTD.
385-9741 (Anytime)

INDUSTRIAL ACREAGE

$3.30 per foot, up to 4 acres for sale Keating X rd., area. Can be divided to suit purchaser. Excellent value.
479-3849 BOB HUDSON 385-9741

REALSPAN PROPERTIES LTD.
1031 VANCOUVER ST. 388-6454

3.5 + 5.8 ACRES ROYAL OAK

In the heart of the proposed new industrial park. Buy one or both properties. Excellent investment in your company's future.
R. I. MURPHY
388-6454 592-7250

517' FRONTAGE
COLWOOD STRIP
WATERFRONT

Probably the finest land assembly for maximum exposure on the new commercial strip developing up to Colwood Corners. One parcel is 2.53 ace., the other 1.88 ac. Resubdividable. Presently operated as motels with $70,000 rentals. Still some terminal depreciation. Owners will also land lease for 20 years. What a spot for a small shopping centre. Owners will trade clear title for apartment block equities or commercial buildings downtown. MLS No. 18618 or 18619. Will grant 6 months for zoning requirements if needed. Asking $4.75 sq. ft. Call: FRANK WILLS at 598-3344.
JACK MEARS
OAK BAY REALTY LTD.

PRIME AREA INDUSTRIAL

Almost 4 acres, hurry for this one! On sewer, power and water (subject to completion of subdivision). Only $350,000. In Sidney. MLS.
MABEL CRACK
385-7761 (24 HRS.) 658-8594 RES.
D. F. HANLEY AGENCIES LTD.

LAND FOR DEVELOPMENT

1. OAK STREET — with some access to Douglas St. Via Audley, 265 ft. frontage x 165 ft. depth, about 1 acre in all. Zoned CS-1. Asking $315,000 with good terms to approved purchaser.
2. HILLSIDE AVENUE—close to Sears, prospective apartment development site consisting of 5 lots with 250 ft. total frontage x 157 ft. average depth. Asking $350,000 with terms.

HAROLD GROOS 385-9765
CHARMAN PACIFIC REALTY

Western HOMES Ltd.

ABSOLUTE URGENT NEED FOR immediate cash deal. $110,000 will take 11,200 sq. ft. of land including revenue home on Cloverdale off Douglas. Owner dropping over $40,000 for quick, urgent sale. Call Ken Jensen at 386-3494 or 592-9079.

WAREHOUSE

1,900 sq. ft. plus 700 sq. ft. mezzanine. Light industrial zoning. 17-ft. ceiling. 10x12 roll-up door. 2-pce. bath. Loading zone and additional parking. Price $62,500. MLS.
Cliff Halayko
385-7761 (24 hrs.) 479-8390 Res.
D. F. HANLEY AGENCIES LTD.

WHOLESALE WAREHOUSE ZONED

15,000 sq. ft. of CS-6 zoned property. Ideal for warehouse, office accommodation. Three houses on property. Rental revenue $12,720 per annum. Property adjoins proposed Blanshard Street extension. Priced at $154,900.00.
385-7721 Kent Macleod 595-4273
GARDNER REALTY LTD.

R3 ZONED

Approx. 26,000 sq. ft. of R3 property at under $10.00 per square foot. Presently has two good homes and a four-plex on it. Call GEORGE WALL 386-2955 or 477-0548.

BUILDING KNOWN AS NANAIMO Yacht Club House to be removed from site for cost of removal. For details contact Secretary, P.O. Bx 432, Nanaimo, 754-7011.

247 COMMERCIAL OR INDUSTRIAL PROPERTIES

DUNCAN

2.5 acres — 330 ft. of highway frontage plus over 350 ft. on Norcross Road. Suitable for small development under comprehensive zoning. Suitable for Retail-Wholesale outlet, car dealership, motel site.

ALSO

Office Building, downtown Duncan, currently 2400 sq. ft. leased at $6.00 per sq. ft. — 3 years. 3952 sq. ft. left to lease. Plans available for further expansion which would increase revenue. The opportunity is here for an enterprising young Development Company — $225,000. Terms available.

To view the above phone:
385-7721 Brian Coutts 598-2405
GARDNER REALTY LTD.

SUPER LOCATION

Busy corner, zoned general commercial. Approx. .8 acres. Fantastic exposure at junction of two heavy traffic roads. Owner will lease or sell. Priced to sell quickly at
$125,000.

Norm Ross ASSOCIATES LTD.
440-1070 Douglas 382-6151

WAREHOUSE ESQUIMALT

New modern warehouse containing 13,400 sq. ft. plus 880 sq. ft. of air-conditioned office space. Now fully leased present mortage of $255,000 at 12½% over 25 yrs. Monthly payments $2719. All leases NET-NET percentage return excellent at 11.3 plus. Offered for sale at $425,000 All information from listing salesman
477-1841 R. BOURDIN 642-4150
BLOCK BROS. REALTY LTD.

WAREHOUSE
734 ALDEBURY

16 rentals, 22,425 sq. ft. of property showing a good return. Drive by if interested, and call for a financial statement at our office. Full price $325,000. Call:
385-7721 Harold Ware 598-4358
GARDNER REALTY LTD.

FOR RENT

Available immediately, a large fenced blacktopped area with office. Suitable for storage or sales of boats, trailer, vehicles, etc. Details from Mr. Anderson at 382-6042.

PART COMMERCIAL, PART residential with small home, over 26,000 sq. ft. in Central Saanich, on water, approved sewer, spring, cash or trade. 656-4745.

ZONED M-2

Large older house. Could be renovated to duplex. Revenue should be $550 per month. 574 David St. $46,500. 642-4118, 642-3321.

$3.00 PER SQUARE FOOT, 48,430 feet, industrial zoned, Keating area. 384-0222.

INDUSTRIAL LAND IN SIDNEY, 7200 sq. ft. and up, easy financing available. 652-3229 or 386-9270.

250 HOUSES FOR SALE

Island Homes Ltd.
2504 DOUGLAS
386-7545

NEW HOUSES BUCKINGHAM PL.

Off Arbordale, Upper Shelbourne

$64,700 to $66,800 OPEN TO VIEW

MON. TO FRI. 7-9 P.M., SAT. 1:30-4 P.M.
HUCKER BUILT
FOR FURTHER DETAILS CALL J. C. BAXTER OR J. BARTON, 386-7545.

FAIRFIELD DISTRICT NEW ON THE MARKET OPEN HOUSE THURS. and FRI. 1 P.M. TO 4 P.M. ASKING PRICE $67,900

LARGE FAMILY HOME FEATURING 3 BEDROOMS, PLUS FIREPLACE, COMPLETELY RENOVATED INSIDE AND OUT, IN IMMACULATE CONDITION. CARPETED IN SEMI SHAG THROUGHOUT. TRULY A FINE LARGE FAMILY HOME. SITUATED ½ BLOCK FROM OCEAN AND VERY CLOSE TO BEACON HILL PARK. VERY LARGE EXISTING MORTGAGE. FOR FURTHER INFORMATION CALL PATRICK SNOW, 592-3931 or 386-7545.

ROCKLAND AREA

Large family home featuring 4 bedrooms, 3 bathrooms, large rumpus room. Home is 12 years old, situated on a high location offering views of the ocean and mountains in a quiet elegant neighborhood. Total living area approximately 2000 sq. ft. View by appointment only through Patrick Snow, 592-3931 or Howard Mitchell, 479-4818.

OPEN HOUSE FRI. and SAT. 2-4 3929 LEXINGTON AVE. ASKING $71,900 NEW - VACANT

Quality construction, in area of fine homes. Close to all school levels, UVic and bus. Three bedrooms 1½ bathrooms, 2 fireplaces. Excellent poss. for further development. For prior viewing call:
J. BARTON or J. C. BAXTER
386-7545

ESQUIMALT SELKIRK AREA

Starter or retirement offering two spacious bedrooms. Living room 17x12, lots of counter space in the kitchen. Large eating area. Utility room plumbed for washer and dryer. Sep. garage. Greenhouse. Asking price of $49,900. Includes washer, dryer, stove, fridge, deep freeze, all drapes and rugs. Bruce McIlhov, 386-7545.

OPEN HOUSE SAT. 1:30-4:30 419 RICHMOND ROAD

Delightful 3 BR house in immaculate condition inside and out (only 9 years old). Close to Margaret Jenkins school. L-shaped living and dining room. Eating area in the modern kitchen. Full high basement with rumpus room, laundry, 2-piece bath and drive-in garage. Priced for quick sale at $69,900. Be sure to see this one. Ron Crow in attendance. 592-4989.

OPEN HOUSE 1656-1660 San Juan

Off Torquay Drive
Thurs.-Fri. 7-9 p.m.
Sat. 2-4 p.m.
Two new quality 3-bedroom homes. Each 1285 sq. ft. on main floor. Powder room off master bedroom with built-in shower. Basement roughed-in fireplace and for third bathroom. Price each $69,900.
SIG AASEBO CONSTRUCTION
Phone 477-1197

UNIVERSITY AREA $65,500

By owner, 3-4 bedrooms; 1½ baths, full developed basement. Fenced, landscaped lot. Garage. 477-3379.

250 HOUSES FOR SALE

Century 21 REAL ESTATE PRINCIPAL PROPERTIES
4088 SHELBOURNE
477-9514

A MANY SPLENDORED HOME OF YOUR DREAMS

If you are looking for a splendid home with superb craftsmanship, quality material and every imaginable convenience to create spaciousness, practicality, charm and character plus a totally fenced property with velvet lawn, large patio (ideal for entertaining) and a 35x20' Marsito finish heated and filtered swimming pool located to receive maximum sun exposure. All rooms are spacious and artistically decorative to create an air of friendliness and comfort. All windows have thermopane glass, ceiling has 6" insulation and 4" for walls. All doors are ribbon grain mahogany with quality hardwares. Electrical fixtures are exquisite and appropriate for the needs including numerous dimmer switches and indirect lighting. Quality carpeting with ½" rubber underlay. Windows and sliding doors have anti-rust screens. Heating system is "dual" with separate thermostats for different areas. No stairs to climb, no stairs to descend, offering approximately 3,000 square feet of beauty and quality. Master bedroom has its own dressing room with sunken marble bathtub, automatically controlled water system with recessed shower and gold finish faucet. Large mirrors, two basins with artistically designed cabinets. Sliding doors from master bedroom bathroom open onto swimming pool area, same from master bedroom, kitchen and family room. Entrance is mammoth size with lovely decorating wall. Separate private panelled den offers privacy and comfort to either enjoy good music or read a good book. The living room overlooks the garden and swimming pool area and has its private bar with basin, mirrors and cabinet. The kitchen is exceptionally attractive and spacious with "Merritt" top line cupboards with adjustable shelves, "Kitchen Aide" built-in dishwasher, double stainless steel enamelled sink, anti-slip no wax floor covering and large eating area overlooking the garden and pool area. Family room is exceptionally attractive with bright colors and quality wall panelling and unique fireplace. Stereo system is piped to family room, living room and pool area. Many extra features are included in this home that are normally non-existing in most houses. If you are looking for a residence that is attractive, beautifully built with quality construction and with many extras included in the price then give yourself the opportunity to view it. Offered at $155,000.

Please Call
W. G. MOORE
479-3331

Nanaimo Realty
VICTORIA LTD.
formerly
OLYMPIC REALTY LTD.

$32,000 GREAT

2-bedroom accommodation, close to everything. Ground floor, private entrance, low maintenance, fee and taxes. A MUST-SEE. Call MELODY VILLENEUVE, 385-5741 or 384-8563.

OPEN HOUSE
2329 HOWARD
SATURDAY 1:30 - 4:00

Splended 2 bedroom starter-retirement home. Popular Jubilee district. Under $40,000. Your Hostess JOAN HUCKERBY. For prior viewing, 385-5741 or 592-7922.

THIS HOME

Has a very small backyard but has a lovely patio area, is completely redecorated. 2 bedrooms, fireplace, large kitchen, sewing room or den, separate garage, close to bus on quiet street in good area, only $49,900. MLS 18688. PAT THERRIEN 642-5138 or 478-2121.

LIKE FISHING, GOLF, SKATING?

All within easy reach in Sooke. The prices are lower than town too. See this new 3 bedroom no-step rancher for only $45,500. MLS 18448. RONA HIGGS 642-3835 or 478-2121.

METCHOSIN RANCHER

On 1.27 acres of arable land. Room for the family to breathe in the 1800 sq. ft. 4 bedroom house with attached workshop. MLS 17248. $79,500. RONA HIGGS 642-3835 or 478-2121.

NEIGHBORHOOD IMPORTANT

Then see this 3 bedroom split level on quiet cul-de-sac in the University area. A lovely light home with a different floor plan. $60,900. MLS 17281. RONA HIGGS 642-3835 or 478-2121.

OPEN HOUSE BY OWNER, SAT. 1-4 p.m. 4015 Saanich Rd. 2 bedroom home, try an offer.

250 HOUSES FOR SALE

BLOCK BROS.

OPEN EVENINGS AND SATURDAYS

OPEN HOUSE Sat. 1:30-4:30 P.M. 920 Shirley

On quiet street off Craigflower opposite Gorge Vale Golf Course. This smaller 3 bedroom home offers compact, convenient living with an air of bright spaciousness. No steps and easy access to fertile garden. Beautiful landscaping, but lots of parking space. Offered at $52,900.
477-1841 JOHN KEATS 384-4262

10474 RESTHAVEN OPEN HOUSE Sat. 1:30-4:30

Mother will enjoy the spacious kitchen and lovely water view from the living room window. Dad will love to settle down in the den with a warm fireplace. Spacious three bedrooms with room for more down. Drive by. Drop in. Cause the price is right now.
477-1841 RENE BOURDIN 642-4150
477-1841 JACK GRANT 477-8172

OPEN HOUSE SAT. 1:30-4:30 619 Broadway Ave.

Sliding doors open onto a sun-swept patio and a large treed lot with a greenhouse. Situated on a quiet cul-de-sac in this 1400 sq. ft. home consisting of 3 BR's, LR with FP, large separate DR and spacious kitchen. Good financing, a large assumable mortgage at 10½ per cent. Owner has reduced the price by $2,900 to the rockbottom price of $57,000.
477-1841 AL BULL 477-2149

1872 Penhurst Road OPEN 2-4, FRI. & SAT. P.M.

There is room to live here, nearly 2500 sq. ft. of it built by a builder for himself. And to live in a gracious manner in the large sunken living room with its adjoining formal dining room. Plus there is a good sized dining area off the kitchen and a deck off that. There are 4 bedrooms, 2 up and 2 down. Enjoy the rec. room and its wet bar as it is or you could use it as the basis of an in-law suite. Don't worry about traffic. The 4 year old home is at the end of a cul-de-sac. Offers on $69,500.
BUZZ MAINPRIZE
477-1841 658-8268
477-1841 RON KERFOOT 652-2594

OPEN HOUSE Evenings, Mon-Fri. 6:30-8:30 SAT. 1:30-4:30 3551 Shelbourne St.

This immaculate home must be sold because vendors have bought and are very anxious. Vendors will look at any reasonable offers in the low fifties. Home currently listed at $55,000. This home consists of 3 good sized bedrooms, living room, a large cabinet kitchen with an eating area, 4-pce. bath, two driveways, separate garage and workshop plus a beautiful easy care lot with an enclosed cement patio. Act fast, this cannot last at this price.
477-1841 TARA BHALLA 382-8879

OPEN HOUSE 1001 WESTPORT SAT. 2-4:30

A super buy! A 5 yr. old Cordova Bay home, 1235 sq. ft. on main floor, full bsmt. Cedar shake roof, 3 bdrms., 2 baths, great southern sundeck, 70x120 lot, area of top quality homes. Only $63,900. Come and see, Cordova Bay Road to Maxine to Westport. MLS.
477-1841 JEFF CHALK 477-8274

OPEN HOUSE 588 JUDAH SAT. 1:30-4:30

Just the right size for starter or retirement home. Everything you need is in this 2 BR no basement home. Lovely fireplace in LR, large kitchen with eating area, laundry room, separate garage and fenced yard with barbeque and garden. Come and see for yourself. $49,500.
MARG EMMERSON
658-8386

OPEN HOUSE 2855 CEDAR HILL ROAD SAT. 2-4 P.M.

Compact two bedroom starter or retirement. Cosy living room with fireplace and wall to wall carpet, nice bright kitchen, basement with workshop and extra room. $49,900.
477-1841 RUTH STIRLING 385-4223

OPEN 1:30-4:30 3703 Happy Valley Road

See this spacious 3 bedroom home Feature wall fireplace, "L" shaped LR and DR, kitchen with good eating area, custom built workshop. Carport and extra parking. All this on ½ acre for $63,500.
LOUISE WILTERMUTH
477-1841 477-6307
MARG EMMERSON
477-1841 658-8386

OPEN HOUSE 179 ATKINS RD. (Off Millstream)

SAT. 1:00-4:00. Striking design set on .4 acre and surrounded by trees and fields. This 3 bdr. home is soundly built to VLA standards and includes partially finished 1 bdrm. in-law suite. Special features include unique fireplaces, charming bay window and finished rec. room. Come view at $76,500.
478-5561 SHAUN HOWEY 383-2763

OPEN HOUSE NO.101—929 ESQUIMALT RD.

FRI. and SAT. 1:30-3:30. Dramatic background for your daily enjoyment. Harbor view, 2 BR condominium home. Close to all amenities. Early possession at $52,500.
478-5561 GAIL JENKINS 478-6458

OPEN HOUSE 2029 CARNARVON OAK BAY

SAT. 2:00-4:30. Situated on a quiet street close to all amenities. Nice landscaped lot with many fruit trees, fenced back yard with greenhouse and garden spot. The 2 bdrm. home is in excellent condition, has large living room with FP and fully developed basement. Asking $58,500. MLS.
478-5561 BOB PAUL 478-2477

OPEN HOUSE 2300 ALICIA PLACE

SAT. 1:30-4:00 P.M. COLWOOD LAKE ESTATES. If you are looking for a home in this much sought after location, This is a home well worth looking at. Property is beautifully landscaped and rear is fully fenced. 4 bdrms., 3 bathrms., full bsmt. with excellent development. Priced right at $69,500. SEE YOU ON SATURDAY.
478-5561 BILL LEWIS 478-5818

250 HOUSES FOR SALE

BLOCK BROS.

OPEN EVENINGS AND SATURDAYS

OPEN DUPLEX 1154-56 KINGS RD.

SAT. 1:30-4:00 P.M. Beautifully kept inside and out, on a high lot with some view of the city and hills. 4 bdrms. altogether. Appliances included at $59,900. Vacant to give buyer flexibility. A bit of character with leaded and stained glass windows. Two furnaces. Vendor will finance.
478-5561 FRED CRAIG 642-5886

OPEN HOUSE

Halliday Place (off Tyndall Ave) in Gordon Head, Sat. 1:30-5 p.m. Three new Hucker built homes featuring 3 bdrms., master ensuite, dining rooms, sundecks, views of city or mountains, F.P. in L.R. and R.I. in full basmt. Landscaping in, top soil is on lawn area. Priced from $66,900.
386-3231 D. R. NELSON 478-1847

663 AQUARIUS DRIVE SAT. 1:30-3:30

Come along and enjoy the sea and mountain views from this beautiful executive home. It offers 1560 sq. ft. of gracious living on 2 quiet acres. 3 bdrms., 2 baths. Has electronically controlled dble car garage. Real value at $95,500.
386-3231 OLIVE WEBBER 384-9267

COME SAT. 1:30-4 P.M. 530 RIDLEY DR.

Better built Colwood family home in treed setting, owner transferred — just listed! 3 bdrms. on main (master ensuite) 4th down. Liv. rm. with feature wall and F.P. Din. rm. opens to large sundeck, kitchen has eating area, family rm. down. Loads of room still to children's GFBM parking pad. Professionally blt. children's "treehouse" and pet enclosure. School close by. $67,500 — new MLS.
MARGARET PRICE
386-3231 477-1941

534 BUNKER RD. OPEN SAT. 1:30-4

Gardeners Delight and a child's paradise. Attractive 3 bdrm., 4 yr. old home in country setting with sweeping sea and mountain views. Large beautifully landscaped ¼ acre lot with vegetable garden, fruit trees, big lawn in fully fenced back garden. Full bsmt with further development. Quiet dead end street, 20 minutes from downtown. Owner transferred, asking $63,900. Bunker is off Wishart, near Latoria.
386-3231 FRANK OLIVER 383-6904

JUST FOR YOU

A variety of homes large and small. Gordon Head, Jubilee and West to The Gorge — with or without basement. A wide price range to meet your needs, price from mid forties and up.
386-3231 BING RICHARDS 385-3806

HELP FIX ME UP!

$34,500. Older home on large lot, close to Jubilee Hospital. Good holding property priced to sell quickly. Make me an offer.
386-3231 KAREN DUBE 477-7034

A HOME YOU'LL BE PROUD OF

New home, presently under construction on cul-de-sac in Gordon Head. All and all this home has 1770 sq. ft. of living space. Just right for your growing active family. 3 bdrms. up, 1 down. Two 4 pce. baths on main, one 3 pce. down with fully developed finished family room. Brick fireplace, electric heating, garage, stucco-cedar exterior. All this at an affordable price. Just $72,500.
386-3231 KAREN DUBE 477-7034

STARTER WITH INCOME

In the Walnut Fernwood area this self contained house with drive in garage has a 2 bdrm housekeeping suite upstairs, and another room in the bsmnt. Purchaser has main floor and greenhouse in backyard. Vendor will hold a second mortgage. Priced to sell at only $47,900.
OZZIE MALLETTE
386-3231 385-2060

QUALITY TWO BEDROOM

In desirable location, this immaculate custom built two bedroom in Gordon Head. Fireplace, oak floors, large yard and garage. May be seen by appointment only. Priced to sell at a low $56,500.
OZZIE MALLETTE
386-3231 385-2060

FAIRFIELD

Why not live in a three bedroom home and pick up the revenue from the upper 1 bdrm. suite and also the light housekeeping lower unit. Drive by 228 Beechwood, but please do not disturb tenants, then call for appointment. (MLS).
386-3231 JOHN A. JOHN 477-8096

OAK BAY SPECIALS

WILLOWS AREA. 1. Beautiful starter or retirement home on an immaculate landscaped lot close to all amenities. Living room with fireplace, separate formal dining, two good sized bedrooms, utility room on main, leaded glass windows, gorgeous patio. Offers to $62,800.
2. Solid 3 bdrm., 2 bath family home completely updated and newly decorated. Enormous lot with fruit, flowers and monster sized veg. A regular "mini-farm" Offers to $61,000.
386-3231 NORA STOW 384-5765

GOT A PAINTBRUSH?

Nice 2 bdrm. home, needing a little tender loving care. Sturdy rock fireplace in the living room. Full basement has potential to develop. Good sized lot and a view of Swan Lake. Call to view or for information.
386-3231 BETTY HILL 477-8972

SOOKE

Several new homes are now nearing completion and will be ready to move into. Price range up from $51,000. All have fireplaces and cement driveways. Some units have mortgages available to qualified purchasers. Good selection now possible so shop now at todays prices tomorrow may bring price increases.
386-3231 JOHN A. JOHN 477-8096

EXCEPTIONAL BUY

At $46,900 this 2 bdrm., full bsmnt home tastefully renovated located on a no-traffic street is available. Try your down payment.
RUSS McDOWELL
386-3231 382-7930

YOUNG FAMILY?

Then look at this 4 bdrm. family home in the Glanford area. Close to all levels of schools. Big back yard. Huge bsmnt. with room for pool table, ping pong table and more. Pleasant kitchen with W.W. and lots of pine cupboards. $59,900. MLS18249.

MARIGOLD PARK

386-3231 LOREA K. TUBB 477-6617
At your doorstep. This two bedrm. stucco home on a fenced lot is clean and fully carpeted. New plumbing, new wiring, new roof. Don't miss seeing this one. $52,900.
DOROTHY J. MALLETTE
386-3231 385-2180

250 HOUSES FOR SALE

BLOCK BROS.

OPEN EVENINGS AND SATURDAYS

MORE SPACE FOR $ $ $

Sparkli g clean 3 bdrm. older bungalow on extra large lot. New furnace and new wiring. At a realistic price of $46,900. To inspect call:
DOROTHY J MALLETTE
386-3231 385-2180

This raised bungalow with single car garage is situated on a well landscaped lot close to schools and churches. The living room has a floor to ceiling stone fireplace. 4 bdrms., with an ensuite off the master. The large family room has floor to ceiling brick fireplace. $72,500.
DOROTHY J. MALLETTE
386-3231 385-2180

BRAND NEW UNIQUE DESIGN

A stones throw from the University and all levels of education. Home under construction. This is the time to buy so you can pick your carpeting and decorating. Large 3-bedroom home separate dining room, wrap-around covered sundeck. Bottom entry home in a brand new area of popular Gordon Head. A shake roof and the use of expensive stonework will make this home a very good buy. Only $78,500.00.
TARA BHALLA
477-1841 382-8879

MARIGOLD SECLUSION

Situated at the end of a quiet no through lane, on a large, secluded garden, a spacious 2-bedroom home. Living room with fireplace, roomy kitchen with a large adjoining sundeck. Excellent family room. Offered at $57,000.00.
TED WALFORD
477-1841 598-1420

UNIVERSITY SPLIT LEVEL DREAM

Secluded on 3 sides by beautiful laurel hedge, LR FP, DR, large kitchen, with built in breakfast suite, 2 baths, family room and laundry rooms. Parking area for boat or trailer. Large assumable mortgage.
AL BULL
477-1841 477-2149

BACHELOR PAD $45,500

Your own little Kindow-kingdom, 2 bdrm. Better than a condominium. Do your "thing" on this pad. No basement. Large sundeck with glass doors from living room. W-W throughout. Vacant.
PAT FROIS
477-1841 477-1781

EARLY—POSSESSION GORGE—2 BEDROOM

You owe it to yourself to see this well-built bungalow on a generous, landscaped corner lot near the scenic gorge waterway within 1 long block to major shopping, vet clinic, 3 blocks to gold course, 1 mile to schools and near major access routes into or out of town. Super convenient for navy personnel. Hardwood floors throughout. Playroom inbasement for kids. Personal inspections invited. Offers to $58,500.
FRANCES BROWN
477-1841 595-4005

QUICK POSSESSION 4 BEDRM. —SIDNEY

Time to get ready for the new school year in this well maintained family home situated in one of the nicer residential areas approx. ½ block from beach access which borders on wild bird sanctuary. Ideal for kids to grow up in. Covered in carporrt for extra winter storage, just off full height basement. Easy supervision by Mom from covered deck overlooking large, portable pool. Fenced backyard and landscaped front. Stove, fridge, washer-dryer at $64,500.00 or will deal on offers without extras included.
FRANCES BROWN
477-1841 595-4005

LANSDOWNE AREA 2 BR.—$51,900

New listing on a quiet street in top area near Camosun College. Full bsmt., stucco home 2 BR., LR, DR and kitchen. Possession 1st of September, garden needs some attention, great for retired couple. MLS
JEFF CHALK
477-1841 477-8274

IDEAL OAKLANDS STARTER

This two-bedroom bungalow has 772 sq. ft. with fireplace in living room. Handy utility room off kitchen, modern oil furnace with large hot water tank. Flower garden only needs your tender loving care. 1 block to buses, 3 blocks to Sears. Asking $43,900. MLS 18543.
HUNTLE WRIGHT
477-1841 477-0897

NEW OFF MAJESTIC DRIVE

A different 3-bedroom bungalow with W-W carpet throghout One bedroom down with its own 2-piece bath. Sundeck off kitchen, front carport, electric heat. Trees and shrubs at rear only require pruning. Make me an offer on $62,900.00.
HUNTLEY WRIGHT
477-1841 477-0897

NEVER BEEN KISSED FANTASTIC VALUE BRAND NEW

A stones throw from the University and all levels of education. This new home under construction is among similar new homes on a quiet street in Gordon Head. Still time to pick your carpeting and colors. Home consists of 3 large bedrooms, separate dining room. Beautiful open beamed ceiling in large living room with fireplace. Wraa around sundeck. A shake roof and the use of expensive stonework makes this home a tremendous buy. Only $78,500.00.
TARA BHALLA
477-1841 382-8879

RELAX YOUR MIND

Imagine yourself, after an exhausting day, unwinding with a leisurely drive through the wooded areas of the peninsula arriving home to a spectacular view of Saanich Inlet. Nestled into the natural setting of rock and trees is an inviting Lindal Cedar Home. Containing 2 bedrooms, a den, a full basement, ready for development, and a lot overlooking the living room to the se abeyond. If this sounds like your dream, give me a call. Asking price $85,000.00.
BERNIE WILKINSON
477-1841 477-8838

1 PLUS 1 YES TWO DUPLEXES

1209 and 1215 Pandora Ave. The lower and upper of 1209 is rented. The upper of 1215 is rented and there is a large 2-BR suite for the owner. Excellent land value of approximately 10420 sq. ft. Both must be sold together at $139,800. Please do not bother the occupants. If you are interested call me.
477-1841 AL BULL 477-2149

250 HOUSES FOR SALE

BLOCK BROS.

OPEN EVENINGS AND SATURDAYS

LITTLE EFFORT

Easy to care for, very neat 1-bdrm home on quiet street in Langford. Close to all amenities. Well tended lawn and garden. Price to include fridge, stove and comb. washer-dryer. To view at $34,900 phone:
SHAWYN HOWEY
478-5561, 383-2763

SUPER VALUE

Possibly the least expensive home in Colwood Lake Estates. A fine 3 bed. (w-ensuite) home of split level design with completely fenced lot. Finished rec. room includes, electric fireplace, bookshelf. Reduced $5000 to $62,900.
MIKE MYERS 478-5561, 478-6349

BRAND NEW $44,900; $49,900; $53,900

You don't believe it? I shall be pleased to show you these attractive homes in the Broome Hill Subdivision at Sooke. You have the choice of a 3-bedroom rancher, a 3-bedroom tudor style with shake roof — a basement ready to develop — and a carport, or a 3-bedroom split-level, master bedroom has an ensuite, shake roof, rock fireplace, located on a corner lot backing onto parkland. Call now for appointment.
JOHN ROBINSON 478-5561, 478-7041

948 JENKINS

Glen Lake, 3 bdrms with 4th in full basement. Large lot, mature firs and landscaping. Living room with feature wall and old brick fireplace, dining room, galley kitchen, enclosed sun porch. Asking $59,900 with good financing available.
NORMA SAUNDERS
478-5561 478-9182

OPEN HOUSE PROBABLY NOT PRACTICAL

But oh, so lovely, is the rich, off-white carpeting in this smart NEW Gordon Head home. You'll appreciate the extra touches throughout, the tasteful decoration, the obvious signs that its well built. Located at 1721 SPRUCEWOOD. (from MACKENZIE, turn north onto CEDARWOOD, east onto SPRUCEWOOD). Just a short walk to UVic and all schools and the NEW SHOPING CENTERS. Priced at $69,900. Open Saturday from 11 a.m. to 1 p.m.

OR

OPEN HOUSE 1201 PEARCE CR. $54,500 2-5 P.M.

WHERE ARE YOU?

So many folks have asked for a clean, two-bedroom, full basement home with a large fenced yard, and NOT in an ordinary subdivision.

HERE IT IS!

Clean? You bet! Comfortable just as is, but with the potential to add your own decorator's touch. The full basement has a Rec. Room, drive-in garage, workshop, and utility-storage area. Upstairs, there's a large living room with fireplace and carpeting, two-bedrooms, a four-piece bath and a bright, south-facing kitchen with an adjoining Dining Area. Located just five miles from downtown off Blenkinsop Road, north of Mackenzie Ave.

SOUND GOOD? IT IS!
LOOK GOOD?
COME AND SEE!
Your Hostess:
SHAROLYN LAYCOCK
BOORMAN INV. CO. LTD.
386-7521 478-8983

OPEN HOUSE 1681 McKENZIE

THURS.-FRI.
1:30 to 5, 6:30 to 8
SAT.—1:30 to 5

FOUR NEW TOWNHOUSES

Your choice, spacious living and dining rooms. Better than average kitchens, dishwasher. Three large bedrooms, master ensuite. Full basement. Covered parking. Very close to university and all levels of schools, bus and shopping. Your home or mortgage, that you receive payments on, considered in trade. Full price $54,900. Prior inspection call Mr. Drew 386-7545; Res. 592-0927. Island Homes Ltd.

INTERIOR DESIGNER OFFERING FOR SALE TRULY UNIQUE SOUTH OAK BAY RESIDENCE.

Any info gladly given, call owner 598-1546.

2-BEDROOM HOUSE TO BE moved away, best offer. 383-4524.

FOR MORE Real Estate SEE DISPLAY Real Estate Advertisements Pages 9, 10, 11

250 HOUSES FOR SALE

Green Acres

3½%
EXCLUSIVE RESIDENTIAL
HENDERSON REALTY
385-9741 (Anytime)

OPEN HOUSE THURS., FRI. 2-4:30 4076 CEDAR HILL X ROAD

Very attractive 3-bedroom split-level home. Nicely finished family room with bar and 4th bedroom on lower level. Sliding glass doors to secluded patio with concrete, heated, filtered swimming pool. Professionally landscaped, fenced yard. Excellent value at $74,900. MLS 18648. Call:
RANDY COLBERT
479-5932 or 385-9741

OPEN HOUSE 1-5 FRI. and SAT. 3948 LEXINGTON

See this executive family style home, completely finished on two levels, four bedrooms, two fireplaces, extra car port in the rear, etc. Asking $98,900. Call now.
MAC McCORMACK 492-6214
CHARLIE ARNOLD 592-6454

HI QUADRA $49,900

Yes, a townhouse in a dandy location and for this easy price you get over 1600 sq. ft. of finished area on two levels — 3 bedrooms — 1½ baths — Living Rm., Massive Fireplace — dining rm. — kitchen and den. Lots of storage space and being an end unit lge. fenced yard. This is value.
385-9741 STAN TRONT 477-2829

TERRIFIC FAMILY HOME BRENTWOOD

Unique plan consisting of charming 15.6x14 living room with stone fireplace, in-line 10x11.6 dining room, well-planned family kitchen with sliding glass doors to wrap-around covered sundeck, 3 good-sized bedrooms, 4-pce. bath. Downstairs is a panelled family room with brick fireplace. Also a bedroom and four-pce. bath. Landscaped 84x100 lot. Asking $68,900.
BILL McCARTER BOB GIBSON
592-3970 658-5153

SIDNEY STARTER

An excellent home for beginner or retired couple. 2 bedrooms — 11x18 living room — large kitchen with eating area and laundry opens onto a spacious and private sundeck. Full basement. Grounds nicely landscaped, 89x160 lot. Subdivision possibility later. Priced to sell at $59,900.

GORDON HEAD POPULAR HILLCREST AREA MOVE IN

3 distinctive new homes ,built by quality builder. All have professionally finished basements, providing over 2,500 sq. ft. of living area. Landscaped. All homes feature 3-pce. ensuites off the master bedrooms and specially designed fireplaces. Call to see the many quality extras in these super homes. Priced $79,250 to $86,250.

CEDAR GLEN AREA

Super new home in a delightful treed setting. Tudor exterior, shake roof. Living room is 15x19.6. Bright 17x12 dining room with sliding doors to secluded sundeck. The kitchen is a dream with back door access. Master bedroom has 3-pce. ensuite. Two more bedrooms. Full basement studded for further development. Double panel windows. Quality carpets throughout. Asking $89,500.
BILL McCARTER BOB GIBSON
592-3970 658-5153

$7,000 DOWN

Brand new, three-bedroom, tudor style on nicely treed lot in Brentwood. Full bsmt., double carport extra large sundeck, 90% FINANCING on this home to end price of $69,900. Vendors will carry 2nd mortge. at 10¾% with repayment terms to suit purchasers budget. H. Golby, 592-6730. O. White, 592-7220.

CONVENIENCE

Immaculate 3-bedroom home at a realistic price. Near Hillside shopping and Oaklands School. Cozy living room with fireplace. 11x12 dining room, cabinet electric kitchen. Two bedrms. on main, one up plus a family room; Full basement, 60x100 lot. Asking $57,500.
BILL McCARTER BOB GIBSON
592-3970 658-5153

SUNNY

250 HOUSES FOR SALE

WALL & REDEKOP HOMEFINDERS REALTY LTD.

OPEN HOUSE
38 CAMDEN AVENUE
SATURDAY Noon-4:00 P.M.
$38,900—¼ ACRE-CORNER LOT
This 2 bedroom home is on a nice quiet street close to town and yet has a rural setting, 2 bedrooms, large kitchen, dining-room area, 4 piece bath and livingroom. Outside freshly painted and almost new roof — inside needs redecorating and new floor coverings. Here's a great chance to get started and build equity. See it this weekend before it's gone.
Call:
DOUG POWELL
386-2911 or 388-7642

OPEN HOUSE
6773 WENDONNA DR.
(off Jedora—off Woodward Dr.—off Wallace Dr.; north of Bienvenuto)
FRIDAY AND SATURDAY, 12:30-3:00
3 bedroom, split level home on large lot and walking distance to Butcharts Gardens. What more can you ask? There is lots more to this lovely home offered at $72,500. So call me and find out. MLS 18455.
ELENOR STURMEY—479-4573 or 386-2911 for 24 hr. service

OPEN HOUSE
4100 CABOT PLACE
SATURDAY, 1:30-4:30 P.M.
YOU WILL BE SURPRISED
At the quality and many extras in this delightful 3-bedroom home. Large foyer entrance, L.R. with raised hearth brick fireplace, 3 baths (ensuite is 3-pce. and 2-pce. down), bright functional kitchen. Lower level has large family room with F.P., extra bedroom, utility room with sewing area. Quality W-W throughout. Priced at $73,500. To view call:
BARBARA GREENWOOD
386-2911 or 384-5228

OPEN HOUSE
115 LAGOON ROAD
METCHOSIN
SAT., 1:30-4:00 P.M.
New 3-bedroom, 3-bathroom home, no basement but 1900 ft. of living on 2 floors. Close to beach at Esquimalt Lagoon. Nice view of ocean. Good quality carpeting throughout. Drop by and see for yourself. $74,500.
HAL BARBER
386-2911 or 479-6479

OPEN HOUSE
3673 DARTMOUTH PLACE
OFF BRIDGEPORT, OFF TATTERSAL
SATURDAY, 1:30-4 P.M.
Immaculate family home on a quiet cul-de-sac in one of Victoria's most desirable residential areas. Over 2,000 sq. ft. of family living space includes 30 ft. living room, dining room with floor-to-ceiling rock fireplace, 5 (five) bedrooms, huge rec. room with old brick fireplace. Don't miss this excellent opportunity for $77,500. ML 18177.
ANITA TAIT
386-2911; 477-8522.

OPEN HOUSE
9226 PINE TREE
SAT., 1:00-4:00 P.M.
Visit Hansel and Gretel's cottage just drive out Pat Bay Highway east on McTavish, north on East Saanich Rd. up Dickson to Pinetree (just follow the arrows). 1650 sq. ft. of country living on ½-acre secluded lot with patio off family kitchen, 3 bedrooms, master ensuite, large L.R. and D.R., 18x24 family room. Restrictive covenants protects your value. Asking $87,500 to preview. Please call:
RUTH and STEVE SALAGA
386-2911 or 479-5632

OPEN HOUSE
2908 CORRINE PLACE
GOLDSTREAM
SAT. 1:30-4:30 P.M.
With over 1300 sq. ft. of beautiful living, a country-sized kitchen, generously proportioned rooms throughout, newly panelled feature walls and just 2½ years old, at $59,900 (with approx. $35,000 at 10 per cent 1st mortgage), this is possibly one of the best buys on the market today. Call me now for a personal appointment to view or see it during my open house — I'm sure you'll not be disappointed! MLS 17469.
NINA STEPHENS
386-2911 or 479-5463

TIME TO SETTLE
Before the school rush! Located in Oak Bay, but walking distance to UVic and Racquet Club. Lovely family home with 5 bedrooms. Ideal for University students! Also den and family room with fireplace. Beautiful floor-to-ceiling rock fireplace in L.R. Entertainment-size dining room, huge sundeck off kitchen into lovely garden. Four appliances included in asking price of $85,000. MLS 18505.
LOLA CLARK
386-2911 or 658-5877

CONSTRUCTION COSTS GO UP AGAIN
BUY NOW WHILST
This price remains steady. This good home is located midway between Mayfair and Town and Country. On bus route, close to schools. In good condition inside and out. Over 1300 sq. ft. of living space plus basement. Almost new furnance and hot water heater. Nicely decorated and well priced at only $49,900.
ERIC HODGKINSON, 382-0047
J. H. WHALEN, 382-7975
OFFICE, 386-2911

CONDO LIVING, $36,500
Drive by 1235 Johnson Street. Attractive building and grounds, underground parking, elevator, rec. room and utility room, storage room. ALL THAT and view of city and mountains from your 2 bedrooms, large living room, home kitchen, stove and fridge. Wall-to-wall carpeting. Low down payment.
HAL BARBER
386-2911 or 479-6479

NEW UP AND DOWN DUPLEX
$78,500 In Langford, close to schools. Very attractive home, main floor consists of 3 large bedrooms, 2 bathrooms, large living room with stone fireplace, separate dining room, nice kitchen and utility area.
HAL BARBER
386-2911 or 479-6479

FOREST LIVING, $92,000
TALL TIMBER, Wild Ferns on .93 acres beautiful 1-year-old cedar siding, shake roof home, 24x24 sundeck, double car garage. ALL this close to Cadmore and Glen Meadow Golf Course. Large living room with white stone fireplace, large dining room, attractive kitchen. 3 bedrooms on main floor, master bedroom has 4-pce. ensuite. Basement has large rec. room, 2-pce. bathroom, utility room, workshop. To view this lovely home call:
HAL BARBER
386-2911 or 479-6479

LUXURIOUSLY DIFFERENT ON 2.14 ACRES UNIQUE HILLTOP RESIDENCE
Owner built, 1½-year-old, 3-level home with a distinctive charm. A massive 2-storey high floor-to-ceiling fireplace graces the 32x14.6 living room — a spiral staircase leads to the mezzanine master bedroom — the swimming pool, fountain and sauna are just steps away. Surrounded by a large secluded sundeck off the living room. Truly a home for gracious living. View by appointment only — sorry no drive-bys. Price $129,000. MLS 18433.
NINA and BOB STEPHENS
386-2911 or 479-5463

BRAND NEW
on quiet cul de sac. See this large 3-bedroom home in Gordon Head with 3 sets of plumbing. Kitchen with eating area. Roughed-in fireplace in huge family room, hot water heating and many extra features all for drastically reduced price of $76,000. New MLS. PHone
POLLY HIGGINS
386-2911 or 592-4111

250 HOUSES FOR SALE

WALL & REDEKOP HOMEFINDERS REALTY LTD.

$28,000
CHILDREN AND PETS
No, not the kids and pets for $28,000, but they can live with you. Close to schools, shops, buses. Large playground and swimming pool at your disposal. Attractive 2-bedroom condominium off Burnside. Stove, fridge, included in suite, utility room with washer and dryer. Low down payment.
HAL BARBER
386-2911 or 479-6479

HIGH HORIZONS COMPARATIVE SHOPPERS ESPECIALLY NOTE!
The expanse of country kitchen and its range of cupboards — size and appointments of its master bathroom, breadth of hall, bedroom accommodation, fireplace location, misty hilltop views, approx. $35,000 1st mortgage at 10 per cent. This 1300 sq. ft., 3-bedroom, 2½-year-old home offers "so much for $59,900." MLS 17469.
NINA AND BOB STEPHENS
386-2911 or 479-5463

SIDNEY — REDUCED FOR QUICK SALE!
Owners have purchased so have reduced the price on this 2-year-old, 3-bedroom family home! Close to schools, shopping and marinas. Situated on a 60x112 ft. lot on a cul-de-sac of new homes. Offers 1176 sq. ft. of comfortable living area. L.R. with raised hearth, corner fireplace; in-line D.R. Sundeck, carport and lots of development potential in full high basement. Was $58,900, now only $57,000. MLS 17585.
BARBARA RAWLINGS
386-2911 or 383-5435

GORGE $51,900
IMMACULATE HOME
Have a drive by 2848 GORGE VIEW DRIVE and see what I mean. This 2 bedroom home features character livingroom with fireplace and lots of windows. Beautiful kitchen with natural ash cabinets, and bright in-line eating area. Through hall to 2 nice bedrooms and 4 piece bath. Everything is like new. Rear yard offers seclusion and has a park-like setting. All this with ample parking and attached garage. Only steps from Gorge Waterway, buses, and shopping around the corner. This one won't last so call us NOW.
DOUG POWELL—388-7642
POLLY HIGGINS—592-4111
OFFICE—386-2911

OWNER HAS BOUGHT!
And must sell this 2½ yr. old, 3 bdrm. home in excellent condition. Ground level entrance to high daylight basement with roughed in rec room and plenty of room for development. Many extra features such as aluminium awnings, custom screens, built in nook, garburator, old brick F.P. wall between L.R. and D.R. 60x135 lot with veg. garden and big lawn area. MLS 18314. Asking $64,500. Try your offer!
OPEN FOR VIEWING: — THURS; FRI: SAT: and MONDAY from 2:00-8:00 P.M. (or until SOLD). 4045 RAYMOND STREET NORTH (off Kenneth, off Gianford). Call anytime!
JO LENNOX—478-2563
MARILYN MOORE—478-2482
OFFICE—386-2911

DON'T BUY THIS HOUSE
Until you have assured yourself of its excellent value. This attractive, 2-bedroom family home featuring an extra large kitchen, separate D.R., comfortable carpeted L.R. and full basement is available for under $50,000; with an excellent mortgage to be assumed. Don't miss this one. MLS 18560. For more info. call:
J. H. WHALEN
386-2911 or 382-7975

3 BEDROOMS
$54,500
This beautifully renovated home has a large modern kitchen, separate dining room, full basement on deep lot in quiet residential area of Victoria. Call for more details and viewing appointments.
POLLY HIGGINS 386-2911 or 592-4111

A RARE OPPORTUNITY
To purchase one of the best locations beside beautiful Shawnigan Lake. 102 ft. of waterfront and almost ½ acre of seclusion. The fully insulated home is only 6 years old and overlooks the lake. There are 3 bedrooms, 4-pce. bath, fully equipped kitchen, lovely living and dining room has heatilator F.P. and sliding glass doors opening onto wrap-around sundeck. This charming home comes fully furnished plus there is a cabin at the rear. ALSO boat, motor and excellent dock. All for $78,900. Only ½ hour from Victoria. To view MLS 18661 call:
BARBARA GREENWOOD
386-2911 or 384-5228

P.R. B — P. R. BROWN AND SONS LTD.

OPEN FRI.-SAT.
2942 ORIOLE
1:00-4:30
$63,900 — Lansdowne area of fine homes. Immaculate custom built. Main floor has dining room and 3 bedrooms, lower level has large rec. room, 4th bedroom and 2nd bath. Hot water zone heating. Well worth viewing. Off Taylor near Richmond. Come see Friday or Saturday.
ROY ANDERSON
385-3435 477-5057

CAREY RD.
MINI FARM
Nearly 2 acres of good land, has excellent possibilities for the growing Northridge area. Large spacious, 1500 sq. ft. home of 4 bedrooms with new exterior stucco, good insulation, wiring etc. Good barn, fruit trees and vegetable garden, nearby creek. Close to bus, schools and shops. Priced at $89,500. ML 18708.
STAN WINTERBOTTOM
385-3435 598-2253

CHARACTER HOME WITH LAND
Lots of old world charm with this newly renovated four bedroom home, located on Helen Rd., off Wilkinson. There's a cozy living room with fireplace, wall-wall carpet. Large kitchen with dining area. Lovely secluded front garden and lots more rich soil for growing on this .71 acre property. Good value here at $65,000; phone for appointment.
STAN WINTERBOTTOM
385-3435 598-2253

LOVELY LOCARNO LANE
Walking distance to the University overlooking Finnerty Lane. ½ acre of beautifully landscaped property with a delightful different homey atmosphere. Built in 1953, this home is in excellent condition. It has 2 bedrooms on main plus another two down in a well finished basement. There is also a 2 rm. studio on the main with its own private entrance. Suited for the family, in-laws, university students, or just spacious living with a studio for the hobbyist or the artistic. Give me the pleasure of showing by calling today. Realistically priced at $118,000.00.
K. O. MOORE
385-3435 385-4227

BY OWNER. NO STEP ? BEDroom bungalow. Near Sidney Silverthreads. 384-6798.

250 HOUSES FOR SALE

National Trust SINCE 1898

OPEN HOUSE
1030
JOAN CRESCENT
(OFF ROCKLAND)
THURS. & FRI.
6:00-8:00 P.M.
$124,750
Architect designed 12 yr. old home of approx. 2800 sq. ft. of living area. Perfect for the professional man and family who want quality and well-planned spaciousness on minimal care lot, in great location, close to everything.
There is great flexibility here—even separate "in-law" suite if you so desire, plus a lovely, heated, filtered swimming pool.
It is impossible to assess this house from the street. You must see it inside!
MRS. BAXTER
DAYS: 479-7161 EVENINGS: 388-5451

OPEN HOUSE
1150
MONTEREY AVE.
THURS., FRI., SAT.
2:00 - 4:00 P.M.
Delightful older Oak Bay "Family" home. Foyer entrance separates drawing room and living room. Built-in China cabinet in dining room. All offer w-w carpet. Family kitchen. 3 bedrooms upstairs. Full high basement. Cedar shingle exterior. Good location. Good condition. Offered at $71,900.
P. SNOW
595-2961 BUS. RES. 477-6074

EXTRA BEDROOMS
This modern home has three on the main and two extra ones down for that growing family or weekend guests. Living-Dining room is 15x19 with fireplace and near-new wall to wall. Rec room is 14x19, also with fireplace. Long sundeck at rear overlooks nicely treed lot and stream. Near elementary school. Vendors transferred. Try your offer on $59,900. ML 18426.
R. O. (Bob) Hughes
595-2961 Bus. Res. 592-2128

OPEN HOUSE
1614 WYCLIFFE PL.
(OFF MAJESTIC)
GORDON HEAD
FRI. 6:00-8:00
SAT. 2:30-5:00
Immaculate three-bedroom home on cul-de-sac. 1½ baths (ensuite), living room with fireplace, separate dining room. Finished rec room in basement with additional space to develop. Priced at $67,500. Exclusive.
HORACE KEMPSTER
Off. 479-7161 Res. 479-7796

FOUR BEDROOMS
HIGH QUADRA
$89,900
An interesting ½-acre property with full family home and a 25x40 ft. workshop (220 wired). The lot is 245 deep which offers space for privacy and gardens. MLS 16093. For details and viewing call:
HORACE KEMPSTER
Off. 479-7161 Res. 479-7796

AMBLEWOOD DR.
ROYAL OAK
A sweeping ranch-style 2300 sq. ft., no-basement bungalow. Carefully landscaped on a 110x110 ft. lot. Offers three large bedrooms, full vanity bathroom ensuite. Kitchen has family room and built-in appliances with utility and rec. room off kitchen. All drapes and appliances included in sale. This is a quality home which is a must to see through. Priced at $109,000. MLS 18880. For details and viewing, call:
HORACE KEMPSTER
Off. 479-7161 Ref. 479-7796

STRIKING VIEW
SEA & MOUNTAINS
NEW EXCLUSIVE
ESQUIMALT
This superbly constructed immaculate home of over 1250 sq. ft. sits secluded on a double lot. Two large bedrooms on main floor, plus another or den in high ground-level basement. This property offers a unique experience for comfort, seclusion and panoramic vistas of sea and Olympic Mountains from the kitchen, dining and living room picture windows. Priced at $79,900. For viewing call:
HORACE KEMPSTER
Off. 479-7161 Res. 479-7796

SSO — SWINERTON STEWART CLARK LTD. in merger with JOHNSTON & CO. LTD.
1318 BLANSHARD 385-2481

OPEN HOUSE
1540 DALLAS RD.
SAT. 1:30-4
New listing on the water front — living room with fireplace, separate dining room, big kitchen with window eating area. Wall-to-wall throughout. This 2-bedroom condominium suite with wide open water views at only $56,900 is today's best buy. Immediate possession. See you at suite 103 on Saturday.
385-2481 JIM MURDOCH 592-4530

888 DUNSMUIR ST.
REDUCED TO
$48,900
ESQUIMALT
3-Bedroom family home, full high basement, with possible in-law suite, fenced garden and extra parking. All good sized rooms. Immediate occupancy. MLS. Please call JACK BETTS:
385-2481 477-4042

OPEN HOUSE
1040 McBRIAR
SAT. 1:30-4
A modern and immaculate starter or retirement home. Good size living room, fireplace, dining room, two twin size bedrooms, gleaming oak floors. Full high basement, large rec. room, workshop. Beautiful lot 60x130. Veg. garden, fruit trees, shrubs, roses and shade trees. $55,500. New listing. For prior viewing please call:
MRS. WEBB
385-2481 Off. Res. 477-3095 anytime

REAL ESTATE SERVICE COAST TO COAST AND U.S.A.

PRIVATE SALE OF HOMES. One with legal basement suite, double garage; one with basement and 28x28 workshop garage. Hillside-Shelbourne area. $58,500 each. Information, 383-9808.

4 BEDROOM, 2½ BATHS, 2 FIREplaces, lower level fully developed. Double carport, large sundeck, large lot on quiet cul-de-sac. $72,400. 479-5744, 562 O'Connell Place.

BRIGHT 2-BEDROOM NO STEP home. Colwood area, fireplace, electric heat, schools convenient, $46,000. 478-2249, evenings.

LIVING AND DINING ROOM, wall-to-wall, 4 bedroom, 1½ baths, large family room, wall-to-wall, take over $10,000 mortgage at 6¼ per cent, $75,000. 477-3550.

NEW WELL BUILT HOUSE BY builder at 1025 Dametart Way (off Hagan Road) Brentwood. $68,900. View anytime. Phone 652-5858.

250 HOUSES FOR SALE

D F Hanley Agencies Ltd.

D. F. HANLEY AGENCIES LTD.
3293 DOUGLAS STREET
385-7761

OPEN HOUSE
6364 Sunnyslope
SAT. 1:30-4:30
$73,300
—Six bedrms
—4, 3, and 2-pce baths
—two fireplaces
—rec room with bar
—sundeck
—patio
—90x140 fenced lot
—sea view
A great family home with many extras and early possession possible. MLS 18359.
RANDY SMALL
385-7761 24 hrs. 388-6275 Pger 395

OPEN HOUSE
SAT. 1-5 P.M.
3316 CEDAR HILL ROAD
$56,900
Immaculate 2-bedrm., full-bsmt home on easy care lot. Large LR, formal dining room, bright kitchen and sundeck overlooking large, secluded backyard. This home has been well maintained and treated with loving care. If you are looking for a two-bedrm home, you won't want to miss this one! Drive out Saturday and make an offer.
IN ATTENDANCE:
DON HATHAWAY
385-7761 24 hrs. 479-5987 Res.

LOOK!
$57,900
OPEN HOUSE
SAT. 1-4
3144 BALFOUR AVE.
Own a piece of the rock! 4-bedrm, two 4-pce. bathrooms, LR, DR, and kitchen with eating area. Only 11 years old. Needs little TLC but good value here. Come and view for yourself. Your host:
DAVID SOUTHALL
385-7761 24 hrs. 652-1201 Res.

OPEN HOUSE
678 Polyanthus Cres.
SAT. 1:30-4:30
$59,900
Immaculate home on quiet street, well priced and ready for you to move in. 3 full bedrms, large kitchen with eating area and patio off, bright living room with fireplace, and 4-pce bath up, plus full high bsmt with 4th bedrm or office. 2-pce roughed-in bath, laundry area plus room for more! All this in excellent condition and pleasantly decorated. The lot is well fendered with fenced rear yard, ornamental pond and vegetable garden. Don't you deserve to see it? IN ATTENDANCE:
CLIFF HALAYKO
385-7761 24 hrs. 479-8390 Res.

OPEN HOUSE
SAT. 1-5
2943 BOLANNE PL.
(DRIVE OUT ISLAND HIGHWAY, TURN LEFT ONTO SOOKE LK. RD. THEN LEFT AGAIN ONTO MT. WELLS)
NOT TRANSFERRED to Victoria as planned, offers you his new EXQUISITE CUSTOM-BUILT HOME at only $66,500. Over 1300 sq. ft., very deluxe. WHITE ROCK FIREPLACE in Lge. L-shaped LR-DR, extra lge kit, costly w-w throughout, 3rd bathrm R.I. in bsmt. Huge L-shaped rec. room with floor-to-ceiling HEATILATOR ROCK FIREPLACE and beautiful W-W carpet, balcony 22x14 over carport at back. EXTRA BLACK TOP PARKING, Quiet cul de sac, near Goldstream Park. MLS 17420.
MABEL CRACK
658-8594 Res. 385-7761 24 hrs.

OPEN HOUSE
SAT. 1-4 P.M.
517 TAIT ST.
Older 4-bedrm home of nearly 1,600 sq. ft. with only one step. LARGE lot 81x120 with duplex possibilities. With the addition of a staircase, a room approx. 12x30 could be added in the floored attic. Fully fenced yard with 9x12 greenhouse, vegetable garden area, fruit trees and separate garage. Hot water heat. MLS 18586. $54,900. For prior viewing, please call:
PAT VICKERY
385-7761 (24 hrs) 592-6192 Res.

OPEN HOUSE
$45,900
SAT. 1:30-4:30
2636 SHELBOURNE
3 BEDROOMS
It gives me great pleasure to show this clean, completely renovated home at such a reasonable price. Must be seen inside. Main floor offers: 3 bedrms; living room; family kitchen and separate laundry room. Full bsmt. is almost finished — insulated and gyprocked — just paint. Lot is 165x40. Full fenced back yard with metal gate for access of boat or trailer.
SCOTT KENDREW
385-7761 24 hrs.

OWNERS
Transferred
MUST SELL
PRICE HAS BEEN REDUCED TO $58,500 this spotless 1-yr-old California-split home. Main floor has attractive LR with raised-hearth brick fireplace; DR with sundeck off; kitchen with eating area (dishwasher, included); 3 BR and 4-pce bath. Ground level has family room with fireplace; 4th bedrm area and plumbing for 3-pce. bath. Very large, fully fenced back yard includes patio, children's play area and vegetable garden. Located on cul de sac in popular Northridge area. MLS 179-42.
PAT VICKERY
385-7761 24 hrs. 592-6192 Res.

BIG LOT
GORDON HEAD
Possibly the best lot available in the Arbutus Cove area of Gordon Head. The lot is level, very secluded and has beach access. Size is 0.44 acre and is serviced. Make your offer on $58,500.
RANDY SMALL
385-7761 24 hrs. 388-6275 Pger 395

Possible 10% Down
could move you in if you qualify for balance on asking price of $43,900. Good sized home consisting of 2 bedrms, living room with fireplace, large kitchen plus bsmt. Wiring, roof, eavestroughs and exterior finish has all been redone. Situated on a 50x112 lot in convenient area. A good starter you deserve to see. MLS. To view, call
385-7761 24 hrs.
CLIFF HALAYKO
479-8390 RES.
BILL WESTCOTT
477-5402 RES.

250 HOUSES FOR SALE

D F Hanley Agencies Ltd.

D. F. HANLEY AGENCIES LTD.
3293 DOUGLAS STREET
385-7761

LOOK!
BARGAIN BUY
4 BRs
$56,900
Spotless home on excellent landscaped lot, formal LR, DR, full bsmt with drive-in garage. If you want value, don't miss this one . . . a feature home corner of Coventry and Selkirk Avenue. Call now for prompt service. MLS.
DAVID SOUTHALL
385-7761 24 hrs. 652-1201 Res.

DUPLEX
$67,900
EASY RENT AREA
1763-1765 Bay St.
One half of this 2-bdrm duplex is rented and the other half is vacant and ready to move into. This is a very well-constructed unit and the income from one half would help to pay that mortgage paymt. Move in next week and let your neighbor help you pay for it. Enjoy the fireplace and spacious back yard and watch your equity build. It's priced to sell so don't delay . . . call me today!
DON HATHAWAY
385-7761 24 hrs. 479-5987 Res.

GORDON HEAD
1850 CHIMO PL.
3 BEDROOMS
Over 1500 sq. ft. of finished living area. Living room with fireplace and dining room bright and open. Built-in dishwasher and eating area in kitchen. 21x13 family off kitchen with adjoining private court yard. Master bedrm offers walk-thru closet and 3-pce ensuite. 60x100 lot, and the front yard is completely landscaped. Immediate possession on this quality brand new home!
BRIAN SHARP
385-7761 24 hrs. 477-4753 Res.

2 BEDROOMS
SEPARATE
DINING RM.
IMMEDIATE POSS.
Immaculate 1104 sq. ft. home. Built-in book cases and leaded glass doors enclose the living room. 11.6x10 separate dining room, thru-entrance hall. Family-size kitchen (15.6x10.6) with laundry room off. Both bedrms are 12x10 and have bright corner windows. Full height bsmt. Duroid roof is only 3 yrs old. Secluded back garden in 50x113 lot. Priced to sell at $56,900. For details on this exclusive listing, call
BRIAN SHARP
385-7761 24 hrs. 477-4753 Res.

ALMOST READY!
This 3 bedrm home in Gordon Head features: 1540 sq. ft. of quality living area; floor-to-ceiling fireplace; seaview and double carport with full sundeck. An above-ground bsmt is equipped with roughed-in plumbing and fireplace. An exceptional large rumpus room. Central vacuum system, 2 full bathrooms, spake roof and many, many more features. Well priced at $87,500. MLS. For appointment to view, call
GEORGE HESS
385-7761 24 hrs. 479-7069 Res.

NEW LISTING
SPARKLING CITY
VIEWS, $71,900
Legal Duplex Suite
This 21-yr-old home is set on a high 80x150 lot with SWEEPING views of city and Olympics. Has 3 large bedrms on main floor, LR and DR with good quality broadloom, bright kitchen overlooking secluded backyard. Down, there is a LEGAL DUPLEX SUITE finished in quality plaster to help with the payments! MLS.
JERRY MIREAU
385-7761 24 hrs. 385-3930 Res.

Byron Price and Associates Ltd.
804 BROUGHTON ST. 385-2458

IDEAL RETIREMNENT HOME
This 2-bedroom bungalow is in immaculate condition, situated in a quiet residential area in Langford, where taxes are low. Double garage. Owner retiring and leaving Victoria. Just a place for pa and ma who want the best home they can possibly find in this low price bracket. Fresh on the market. If you don't act fast, then please don't blame me. $45,000. Don Bacon 385-2458.

OPEN HOUSE
By Builder—$60,600
2 to 4 Sat.-Sun.
2970 Rockhill Rd.
Goldstream Park
Follow open house signs across from Goldstream Shell.
Just completed deluxe 3-bdrm house 1280 sq. ft. Features stucco ext. aluminum siding, double wide carport, new used brick arches separating LR from DR. Deluxe kitchen cabinets with provisions for dishwasher and separate ensuite bath. Quality w to w throughout. Full basement planned for a future development with large finished rec room. Finished fireplace with w to w. Be sure to see this before you buy. 479-1861.

Country Setting
ROYAL OAK
Nearly one acre of beautifully wooded property bounded by year-round creek. Absolute seclusion yet near to stores and only 15 min. to downtown. 3-4 bedrooms, living room with fireplace, large kitchen with eating area, part basement, large garage. $72,500. Phone 479-4992.

FOR MORE Real Estate SEE DISPLAY Real Estate Advertisements Pages 9, 10, 11

250 HOUSES FOR SALE

Century 21 REAL ESTATE PRINCIPAL PROPERTIES
4088 SHELBOURNE
477-9514

R. BUTLER
477-9514
M. LUND 652-2736

NEW TUDOR
1558 Richardson
888vElegant new home awaits its first owner. Superb master bdrm. suite. Den, 2½ baths, formal dining rm. $59,900. MLS.

OPEN HOUSE
3807 DALLIMORE
Happy Valley to Winter to Dallimore
SAT. 1:30 - 5
2 Ac. 2600 ft. new
Urgent sale - a must on this new luxury home. Huge master bdrm. suite, den, 3 baths, formal dining, 5 bdrm: Mortgage, appraisal over $100,000. Vendor must consider all offers. $96,000 asking. MLS.

UVIC PRIVACY
4020 Haro Rd.
Charming open beam, 4 bdrm. 2½ bath home on well landscaped, treed, 12,000 ft. lot. $98,500.

VAST GARDENS
1160 Wain Rd.
N. Saanich privacy in this gardener's paradise of 4.5 ac. Huge modern family home of 4000 sq. ft. $169,000. MLS.

COLWOOD MUST-SEE
515 CAIRNDALE
Super immaculate newer home with enchanting Portuguese stone work. Superb lot — $64,000. MLS.

SCOTT MUNRO
477-9514
(RES.) 477-2803

NORTH OAK BAY
4 level split — 4 Br. 2½ baths, price $102,900.

WATERFRONT
3 Br. home on over ½ ac. plus extra lot — will sell separately.

NEW—
GORDON HEAD
5 Br. — 2½ Bath — 4-level family home. Price $74,900.

TOWNHOUSE
2000 ft. 2-level family home with fenced yard. Price $56,000.

FOR DETAILS OR TO VIEW CALL ABOVE

SIDNEY $54,900
ONLY 3 YRS. OLD
3 Bdrm. full basement home. Cathedral entrance, old brick fireplace, sundeck off dining room; Needs some tender loving care and finishing in basement, but man, what a bargain.
Phone CLARE PALMER, 656-5827, Or JEAN LAMBERT 656-3426.

RITHET'S for Real Estate Insurance Appraisals
714 FORT
382-4251

OPEN HOUSE
920 NICHOLSON
SAT., 1:30-4
Come and see for yourself the tremendous views from this brand new home, spectacular, with interior appointments. An inspiring kitchen with the best in Long Bell Cabinet. The harmonious decorating contrasting with luxurious broadloom makes each room a pleasure to show. Approx. 2400 sq. ft. fully developed, 4 bedrooms, 3 bathrooms, 2 fireplaces. A distinctive home for the executive. New. Price $145,000. New MLS.
R. JOHNSON W. MICHAELS
382-4251

SIDNEY
4-year-old, 3-bedroom plus beautifully maintained home on large fenced landscaped lot. Home features living room with fireplace, dining room with sliding door to sundeck, master bedroom ensuite. Wall-to-wall throughout. Two extra rooms and R.I.P. in full high basement. Asking $62,500.
For more information please call:
T. WILKINSON or O. DOUGLAS
382-4251 (anytime)

Now Only $58,500
2021 Ardwell
VACANT. IMMEDIATE POSSESSION can be arranged on this less than two-year-old, 1280 sq. ft. home located near schools and marinas in Resthaven area. Prime home features large kitchen, large L-shaped living-dining rooms, full basement, sundeck over carport.
W. MICHAELS R. JOHNSON
382-4251 (24 Hr. Service)

$54,900
BEAMED CEILINGS
Delightful two storey, four-bedroom home at 821 Craigflower in Esquimalt is ideal for the large family and is situated close to schools, shops and parks. The main floor is carpeted, there is a full basement and taxes are low. To view please call:
W. MICHAELS R. JOHNSON
382-4251 (24-hr. service)

RETIREMENT OR STARTER?
Just listed this attractive two-bedroom stucco bungalow situated on a large 67x150 ft. lot and in a lovely treed area of Langford at 2555 Selwyn Road. The living room is panelled and there is a cosy fireplace. How about an 18'x24' garage? $49,500. Exclusive with:
W. MICHAELS R. JOHNSON
382-4251

DUPLEX
Up and down duplex, 2 bedrooms each smartly decorated. New wall-to-wall carpets, includes fridges, stoves, washer and dryer, close to schools, bus and shopping, Richmond-Rockland area. Asking $65,000. 595-6493. No agents please.

REDUCED
This 4-bedroom home, with a 5th bedroom, in a full high basement, including drive-in garage. Large kitchen, with ample cipboard space, living and dining room, with hardwood floors. To view 479-2990.

GLANFORD AREA
3-bedroom home with fireplace in L.R. plus DR, vanity bath, 12x16 sundeck, full basement with drive-in garage. Easy care garden. Close to schools and bus. $59,500. No agents. 479-1434.

250 HOUSES FOR SALE

WESTMONT REALTY LTD.
920 HILLSIDE
386-6796

OPEN HOUSE
2531 ARBUTUS RD.
SAT. 1:30-4:30
See this spacious 3 bedroom rancher. Large living room, fireplace, separate dining room, large family kitchen plus utility room, double car garage. All situated on a large secluded lot close to UVic and primary schools. Priced at $72,500. MLS 18337.
386-6796 KEN WRIGHT 598-2183

MILL BAY
A very fine new Tudor type home on 2.06 acres near Mill Bay. The 2800 square feet of finished living space includes 4 bedrooms, family room, den, three bathrooms, very large living room with feature fireplace and an entertainment size dining room. Priced at $115,000. MLS 16292.
386-6796 DAVE TAYLOR 384-2718

NEW QUIET
CUL-DE-SAC
GLANFORD AREA
MOVE IN NOW
3 bedroom home with 1½ bathrooms, wall to wall carpeting, living room with fireplace and feature wall, dining room, bright kitchen with an eating area, spacious deck and a full high basement with a fourth bedroom roughed-in and a third bathroom also roughed-in. Priced at only $66,500.
386-6796 KEN WRIGHT 598-2183

COMPARISON INVITED
ON THIS TOWNHOUSE WITH ANYTHING ELSE YOU MAY HAVE SEEN. There are only 7 units in the entire complex and a neighbor on only one side so there is no crowded in" feeling. Spaciousness and large storage areas are accented here with 1365 sq. ft. of finished living area featuring 3 bedrooms (master with ensuite fitting), living room with fireplace, dining room, extra large kitchen with lots of cupboards and a second eating area, rec. room. Full price $56,900. MLS 18529.
386-6796 JOHN BUNYAN 477-9394

BEAUTIFUL
DEEP COVE
Seclusion is the finest feature of this home. Sitting upon this 85x297 foot lot this fine home has 3 bedrooms, 2 full bathrooms and one half bathroom, living room with a fireplace, dining room, and a full basement. The restful seclusion is well worth the price of $83,900. MLS 18162
JOHN BUNYAN
386-6796 383-7777

DREAM HOME
This marvelous custom finished home is a must to view. Nearly 3 years old this home has 4 good sized bedrooms, 2 full bathrooms, living room with a fireplace, large dining room, fully developed basement with a beautiful rec. room and deluxe fixtures throughout. Outside there is a lovely garden which resembles a miniature Butcharts Gardens. Situated in quiet Fairfield this home is walking distance to the beach. The asking price is $87,900. Try your best offer on this fine home. MLS 17477.
386-6796 ARNOLD MARR 477-6233

GORDON HEAD
Located on a quiet cul de sac this 3 bedroom home offers every amenity for the entire family-recreation rm. finished, playgrounds nearby, walking distance to all schools, recreational facilities close, 14 years old and a full price of $61,900. Must be Sold. MLS 17716.
JOHN BUNYAN
386-6796 383-7777

BUY NOW
ALMOST ALL SOLD
There are just two of these quality constructed family homes situated in this park like setting. Both homes have large living rooms with beautiful fireplaces, dining rooms, one and one-half bathrooms and a full basement with rough-ins for future development. MLS.
386-6796 RICK KINNIS 477-9394

NEAT & CLEAN
is the best description for this fine 3-bdrm. home. This home is situated on a nicely landscaped fenced lot. The living rm. has a fireplace, kitchen with eating area, and a good sized rec. rm. There is w-w carpets and the stove is also included in the asking price of $57,900. For further information and private viewing call:
ARNOLD MARR
386-6796 477-6233

VALUE PLUS
3 bedrooms, living room with fireplace, full basement, modern oil furnace, copper plumbing, modern wiring, good roof, easy maintenance stucco outside, full sized lot with lane access at the rear. Must be sold — try your offer on the asking price of $55,000. MLS No. 17472.
386-6796 JOHN BUNYAN 383-7777

BRAND NEW
GORDON HEAD
Look no further. This new three-bedroom home has all those features you would require including a nice wide driveway with a double carport and a sundeck over. Ground level entry and an easy to develop basement. You must view this home and try your trade or offer at the reasonable price. MLS 18597.
386-6796 ARNOLD MARR 477-6233

OPEN HOUSE
2837 LAKE-
HURST
NEW 3 BDR
ASK-$59,900
TRY $3,000
DOWN
1:30-5 SAT.
GOLDSTREAM SUBDIV.
BEAUTIFUL, BRAND NEW HOME ON QUIET STREET JUST 1½ MILES FROM LANGFORD. SPACIOUS LIVING ROOM WITH FIREPLACE. 1½ BATHS ON MAIN, EXTRA FIREPLACE IN BASEMENT.
HOWARD MITCHELL
479-4818
ISLAND HOMES LTD.
386-7545

SIDNEY
Just listed. It has to be one of Sidney's finest no basement homes. The floor plan is unique and covers 1450 sq. feet. Good size kitchen, dining and living rooms, three bedrooms, family room, utility room. Most pleasant landscaping front and rear and located near access to Roberts Bay. Next door is a building lot with a garage all ready for a new home. Be sure to see this property.
BILL RATCLIFFE 656-4517
GORDON HULME LTD. 656-1154

CORDOVA BAY
by owner. $72,000. 658-1148

250 HOUSES FOR SALE

JACK MEARS OAK BAY REALTY LTD.
"The Professional People"
2194 Oak Bay 598-3321
3618 Shelbourne 598-3344

OPEN HOUSE
3991 LOCKEHAVEN
SAT. 1:00 to 4:00
Large easy care lot with privacy and ocean views. This three-bedroom bungalow in popular Ten Mile Point could be what you are looking for. Bright and cheery, double carport, rec. room plus bachelor in-law suite or cosy family room with fireplace. See this with me today at $96,500. MLS 17910.
MARKIE MUNN at 598-3344 anytime.

OPEN HOUSE
2537 PRIOR ST.
SAT. 1:30 to 4:00
Do drop in to see this fine 4-bedroom home ready for early occupancy. Coloured fridge and stove included. Hardwood floors in L.R. and separate dining room. Basement has one room finished. Lots of family accommodation here. $53,900. For more information please call:
FRANK WILLS or MARJ NAPPER at 598-3344.

OPEN HOUSE
1814 BELMONT STREET
SATURDAY 1:00-p.m. - 4:00 p.m.
BONUS! BONUS!
This 2-bedroom home offers over 1,000 sq. ft. of gleaming

250 HOUSES FOR SALE

GARDNER REALTY Ltd.
899 FORT ST.

OPEN HOUSE
1:00-4:30 SAT.
1372 Craigdarroch

Come and see this delightful classic Tudor-style home adjoining the grounds of Craigdarroch Castle. Walk to work and forget about the price of gas. Features 4 bedrooms, 2 bathrooms and includes all appliances. Priced to sell quickly at $89,000.00.
385-7721 DALE BRIGGS 592-3978

DEEP COVE WATERFRONT

Extensively rebuilt 3 bedroom Tudor home. Living room with fireplace, separate dining room. Large sundeck and workshop. Easy access to the beach with moorage buoy for your boat. $98,500. MLS 18164.
385-7721 BILL WEISS 598-8443

GORGEOUS GORGE

Attractive 2-bdrm., full basement home, features new hardwood floors throughout, L.R. with F.P., separate D.R. and maple counter tops in modern kitchen. Good yard with greenhouse. Priced to sell at $54,900. MLS.
385-7721 DALE BRIGGS 592-3978

66x239' LOT
ONLY $59,950

This family home is located in a quiet area. The inside has been completely remodelled, and decorated. The main floor consists of large entrance hall, living room with rustic F.P., and lead windows, dining room, modern kitchen, cosy family room, 2-pce. bathroom and sundeck. An open stairway leads to the 3-bedrooms and 4-pce bathroom upstairs. There is a spare bdrm in full basement. You will like the large garden with numerous fruit trees, berries and planted vegetable garden, ready for you to pick. Call:
385-7721 Bill Weiss 598-8443

RETIREMENT COTTAGE

Seclusion
—all gardens mature shrubery
—beautifully landscaped
—100 ft. frontage
Home
—neat as a pin
—2-br. no step
Facilities
—C.P. and 24X16 new garage and workshop
—Loads of storage
—16X12 covered patio
Character
—floor to ceiling corner windows in L.R.
—Post and Beam Construction
Bonus
—only $57,500. Call me now for this new exclusive listing.
385-7721 Kent Macleod 595-4273

UPLANDS QUALITY

This beautiful Uplands character home has been maintained in new condition and is being offered for only the second time since its completion in 1935. Main floor provides facilities for gracious entertaining with large L.R. with F.P., separate D.R., den with F.P. and 2-pce. bath. Up the open staircase to 3 large bedrooms and 4-pce. bath. Storage and laundry facilities in basement and hot water heat throughout. The yard is beautifully landscaped with underground sprinklers in front. An exclusive listing in an exclusive location at $140,000.
385-7721 Dale Briggs 592-2978

FAIRFIELD DELIGHT

This older full basement (low ceiling) home features new wall-to-wall carpets, dining room with FP, 2 bdrms, and is right next door to a beautiful playground park. A fine starter home for a young family at $52,500. MLS.
385-7721 Dale Briggs 592-3978

CRAIGDAR-ROCH TUDOR

This beautiful older home must be seen to be appreciated — consists of massive L.R. with granite F.P., in-line D.R., modern kitchen with eating area, 1 bdrm. on main and 4 bdrms. and 2 bathrooms upstairs. Leaded windows throughout and hot water heating add to the style and charm of this home. Basement has laundry room, playroom and lots of storage room. — $89,000. M.L.S.
385-7721 Dale Briggs 592-3978
385-7721 Cliff Salmond 477-3626

OAK BAY SAMUEL MACLURE SEAVIEW

This charming character home built high on the Gonzales hill by Samuel MacLure must be seen by those discriminating buyers seeking something out of the commonplace. Main floor features beautiful living room and separate dining room, both with fireplaces, modern kitchen, 4-pce. bath, master bedroom and quaint ensuite, plus study and adjoining library. Upstairs features two more good bedrooms and a sun room providing captivating views of the Straits. Offered only once in a lifetime at $110,000. MLS. No. 16868.
385-7721 Dale Briggs 592-3978

WARNING
THIS ADVERTISEMENT MAY AFFECT YOUR INTEREST

If you are looking for a 3 bedrm. Gordon Head home with finished rec. room, and 4th bdrm., the 1573 Longacre is definitely a best buy. The 70x143' lot is an added bonus. At $65,900 you can't afford to miss!! For viewing call BRUCE WILKIN at 592-2407 or 383-6372.

VIEW ROYAL SECLUSION

This 8 yr. old 3 bdrm home is set among tall trees on a quiet one third acre lot with its own creek! It features a generous floor plan with separate dining rm. and eating area in the large kitchen. Downstairs there's a rec room with fireplace and lots of room for an in-law suite or extra bedrooms. It comes complete with tree house for the kids. For more information call BRUCE WILKIN at 592-2407 or 383-6372.

$39,900
106 CONARD
View Royal! 3 bdrm. no step starter or retirement on no thru street. For more information call BRUCE WILKIN 592-2407 or 383-6372.

WHYTE and GOWER
OAK BAY PROPERTIES LTD.
2227 Oak Bay Ave.

$78,000

2.27 acres and unusual house in SAANICH. Country living with room to breathe. Chicken house etc. for you to grow your own eggs. 4 bedroom house with shake roof, large sundeck, overlooking valley, 2,100 sq. ft. up and down. Please ring 652-3490 evenings, can show most days.

BY OWNER — BEACH DRIVE. Large spacious home with some seaviews. 5 bedrooms, large rec. room. $82,500. Call: 477-3626 or 592-3978.

250 HOUSES FOR SALE

Western HOMES Ltd.

OPEN HOUSE
SAT. 1:30-4:00
2817
ADMIRALS RD.
SEE THIS!
$46,900

Starter or young families, here is your chance to own a comfortable 3-bdrm home only 14 years old. Lovely kitchen, living room, dining room and bathroom, separate utility and workshop. Don't let the fact that this is a strata duplex scare you. There's real great value here. for private viewing phone:

Wilf Cotton and
Terry Eden
386-3494 (24 hrs.)

$46,500
GORGE
IMMACULATE

2-bdrm. bungalow. Fresh, tasteful, new interior including W-W carpet throughout. Close to bus, schools, corner store. Possession immediate. New MLS.

Jack Davis
Garry Bentham
386-3494 (24 hrs.)

OCEAN VIEW
TERRIFIC BUY
OAK BAY SOUTH

JUST A FEW SHORT STEPS to the beach — or a view from the LIVING ROOM window of this spacious 2-bedroom no-step home. Excellent LR with FP and DR off. Lge family kitchen, lge master BR with ensuite off 2nd BR, plus 4-pce bath. Surplus closets and cupboards throughout the home. Easy, attractive lot, sprayed, oil-o-matic heat. BIG dble carport and the PRICE IS RIGHT as owners are moving and wish to sell. Call Ken Jensen 386-3494, 592-9079.

SOMETHING NEW!
SOMETHING DIFFERENT!
SOMETHING NICE!

The builder designed this STRATA DUPLEX with YOU IN MIND. One level living of approx. 1150 sq ft on each side. In-line LR-DR with gorgeous slate floor-to-ceiling fireplace, and sliding glass doors to sundeck. 3 bdrms, 4-pce bath and cabinet, elect kitchen, with inline family rm has utility area. The lot has beautiful arbutus and oak trees offering privacy and seclusion. MLS 18675-6. Price each unit $51,500. For private viewing anytime phone:

Terry Eden and
Wilf Cotton
386-3494 (24 hrs.)

FAMILY HOME
CEDAR HILL
$66,000

Built in 1940, this fine home offers 4 bedrooms, two on main floor and two upstairs, large living room with fireplace, separate dining room, family kitchen with eating area and a full basement. All rooms are large and well laid out, and this home is IMMACULATE. Lots of room in the backyard and close to schools and transportation. (MLS) Available for early possession, a must see home with:

Neil R. MacDonald
386-3494 (24 hrs.)

SINCE 1887
Pemberton Holmes Ltd.
1000 Government St.

OPEN HOUSE

3029 DONALD ST. — GORGE
3 Brm Bungalow. Large lot sep. garage, fine family home on quiet street. This one won't last at $49,900. MLS 18799.
384-8124 MICHAEL VAUX 656-1287
pager 2313 386-276-5
384-8123 D. E. WILLIAMS 385-9855

OPEN HOUSE
313 FOUL BAY ROAD
Fri-Sat. 1:30-4:30 P.M.

This 5-B.R., 3-bathroom 2-year-old contemporary sea view home features 2800 sq. ft. of well-planned living. Note the 16.6x10.5 entrance, 21x16 F.R. and the 2nd F.P. Two spacious sundecks overlooking city, Mountains, with views to Pt. Angeles. Home is approx. ½ block off street. MLS 15299. See you Saturday or for prior appt. please call:
C. A. CLIFF ANDERSON
384-8124 or 384-2994

GOOD BUY —
GOOD BUY!
2850 RICHMOND

After 14 years residence in this 3 Bdr. home, owners are leaving for the mainland. They must have been happy here, as will be the next owner. All facilities, transport, schools and shopping are close by. Maintenance throughout is to an exceptional high standard. All floors are oak, with top grade Corlon in Kitchen and Vanity Bathroom. The full, high, spotless basement provides a partially finished Rec. room about 29'4x14. Offered at $63,500. Possession during October. Exclusive with
384-8124 STUART SIMPSON 598-4056

UPLANDS GOLF
WHITE COLONIAL
SWIMMING POOL
PRICE $169,500

supercalifragilistic—Expialadocious, difficult finding words that will adequately describe the many extra fine features to be found in this stately white colonial 2 storey residence.
—21.8x14.7 separate LR with marble faced fireplace, fitted screen and matching accessories.
—Quiet sized formal DR 13.8x12.
—Main floor FR 24x23 2nd F.P. includes billiard table, a delightful and most used room in the home.
—2 piece powder room of 21x9 front entrance.
—Nicely situated den or study with sliding doors leading to rear garden deck.
—2nd floor features 3 large bedrooms plus full 4 piece main bathroom. Master BR has own 3 pc with shower stall, adequate closets and storage area.
—Full bsmt. has 21x14.6 Games Room.
—Full 2 car enclosed garage. Plus garden house to rear of this beautifully treed lot.
—36'x27' screened and filtered pool, oodles of patio and sunny exposure. ML 18655, owners have purchased, maybe your opportunity. For extra detail or for private viewing, please call:
C. A. CLIFF ANDERSON
384-8124 477-3994

CEDAR HILL

Look over trees toward University from the deck of this strata duplex. High S.E. exposure secluded back yard with rocks, trees, lilacs and room for large veg. garden. Home has 3 extra large bedrooms, (12x14'). Compact kitchen with large dining area, hardwood floors, double plumbing, 1824 sq. ft. in all. Close to good schools, shopping, on quiet cul-de-sac. (not in subdivision). Drive by 1376 Brodie Cres. to view. 477-5601. Only $51,900, open to offers.

3-BEDROOM HOME IN GORGE district. A good buy at $45,500. 382-2695.

250 HOUSES FOR SALE

WHITTOME'S
1111 BLANSHARD 388-4271

OPEN HOUSE
SAT. 1:30-4:30
SOUTH OAK BAY
2464 HAZEL ST.
$71,900

Finally! That hard to find, modern home. Yes, just 8 yrs old. No worry about old plumbing or electric wiring. Secluded easily cared for lot. 2 bedrooms on main floor. Large living room looking out to back garden. Galley kitchen with dining area. If you need more floor area the ground level is ready to be developed.
388-4271 JOE MANTON 382-5211

"I APOLOGIZE"
THE HOUSE I ADVERTISED AT 4456 MAJESTIC DRIVE AS NEW IS IN FACT 2 YEARS OLD
IT IS LIKE NEW
IT'S BETTER THAN NEW
BUT UNLIKE NEW IT HAS AN IN-LAW SUITE. IT HAS A YOUNG ORCHARD. IT IS FENCED. COME AND SEE ON SATURDAY, AUG. 7th BETWEEN 1:30 AND 4:30 P.M.
KEITH BRAID
388-4271 382-3866

OPEN HOUSE
509 ST. PATRICK
7:00-9:00 P.M.
THURS. & FRI.

Living room with fireplace, sep. dining room, 2 bedrooms and den, fully developed bst. 65x226' lot.

GIVE US AN OFFER
VENDORS ANXIOUS
Roselle Jackson 598-1093
Jack Swanston 592-6338

OPEN HOUSE
1880 ST. ANN
1:30-4 p.m. Sat.

Truly a 2 storey family home with 4 bedrooms and bath upstairs, large living room with fireplace, dining room, kitchen with eating area and a bath on main. Full bsmt.

OFFERS REQUIRED
ON $87,500
Jack Swanston 592-6338
Roselle Jackson 598-1093

WOODSY BEAUTY

Quality home in picturesque setting amid towering trees, overlooking Kemp Lake. Cheerful living rm, full brick wall with heatilator F.P. Test your skills in this well planned kitchen, breakfast bar plus eating area. 2 large bdrms. 3 pce van bath on main, bdrm, bath, workshop plus space for 15x29 rec room with fireplace, lge sundeck for summer fun. Carport. $64,500. MLS 19813. You are invited to view this completely charming home with
Ruth Lukaitis 477-5306 388-4271
Shirley Wilde 478-2459 388-4271

MOVE RIGHT IN
$68,000

Enjoy the seaviews from this well constructed home. 17x13 living rm. with fireplace. Sep. ent. and thru hall, 12x14 kitchen. Private dining rm. Full daylight basement. Family rm. 20x13, with fireplace. 4th bdrm. with sink. 4-pce. vanity up and 3-pce. dn. Sep. basement workshop. Large corner lot. Only 2 blks to beach. Possible in-law suite. any time with
388-4271 Shirley Wilde 478-2459
388-4271 Ruth Lukaitis 477-5306

GORDON HEAD
SIX ROOM HOME
HOT WATER HEAT
$79,000

(SEE BELOW RE EXTRA LOT)
(REC. VEHICLES NO PROBLEM)
A very attractive three-bedroom home plus basement development that could be a complete suite. The particularly nice bright kitchen, eating area and large sundeck layout combined with a backyard enclosed by beautiful symmetrical trees makes this an unusually fine offering. Don't fail to view AND COMPARE this property. NOTE — 66'x120' fully serviced lot is available if desired. MR. YELLS 388-4271, Res. 383-5039.
J. H. WHITTOME AND CO. LTD.

Century 21
REAL ESTATE
J. D. BOSDET LTD.
120 - 727 JOHNSON 386-3128

UNIVERSITY

Located in Oak Bay. Owner moving out of town. Large family home. Could be 3 Bedrooms, 1½ Bathrooms, 2 Fireplaces. MLS 17303 Vendor anxious. Make an offer on $83,900.

ROLSTON HEIGHTS

Fantastic location. Large lot. Deluxe 2 Bedroom. Plus finished basement. Quality W-W carpet. Kitchen of teak cabinets. Built in range. MLS 18235. Asking $62,500. Owners have purchased.

NEW LISTING

Less than 1 year old over looking Swan Lake 2 Bedrooms. In line living and dining room. W-W carpet. Sundeck, 1080 sq. ft. Owners transierred. New MLS 18888—Price $54,500.

Call: Alice Moore 592-4529
Ed Kraft 652-3676

SUNNY SIDNEY

Immaculate home with 1700 sq. ft. of living area plus additional basement area. 3 BRs up plus 1 BR down plus large rec rm. Lots of cupboards, closets plus extras. All this situated on approx. ¼ acre, fenced plus landscaped with shrubs, fruit trees plus garden area. Convenient for young family. Small 9% mortgage. Owner transferred and will look at all offers. Asking $63,900.

Sidney By The Sea

Fantastic sea views. Older 2 BR home with full basement. Lot is over one-third acre — trees at back and sea at front. Home needs paint and etc. A true "Diamond in the Rough". Owners have purchased and will look at all offers — asking $65,000. MLS 17515.

Call: JOE BLODGETT 656-5653

N. Oak Bay
Grand Piano?

A very well kept bright and cheerful, 3-bedroom home of over 1,600 sq. ft. on the main floor alone. This home has spacious reception rooms on both the main and lower levels — hence the Grand Piano! The kitchen is large, and of the family room type. This property is modern and has a fine lot of 75x175, also a Double Carport. (MLS 18300) Phone for details.

$99,500
Leverton Rlty.
385-8012

250 HOUSES FOR SALE

Bayshore realty ltd.
388-6424 1006 fort st.

OPEN HOUSE
1155 Ranger Pl.
Fri. 6-8 p.m.
Sat. 2-4 p.m.
(OFF BRACKEN)

Follow the signs from Quadra and McBriar to an immaculate executive 3-bedroom home located on a large beautifully landscaped lot with views of MT. DOUG and BLENKINSOP VALLEY. PRICE REDUCED $5,000 as owners are transferred to Ontario and must sell. Approx. 1350 sq. ft. on the main floor, living room with attractive fireplace, separate dining room, spacious kitchen with eating area and large master bedroom with ensuite. Family room with fireplace in lower level. Close to all school levels as well as ST. MARGARET'S PRIVATE SCHOOL. Be sure to view and make an offer on the reduced price of $74,900. MLS. 18229.

June Houghton
388-6424 (477-6185)

Rockland Area
11 Suites

Designed by McLure, this imposing residence has been converted into eleven of the most tasteful suites I have seen, with an abundance of fireplaces, panelling, patios and leaded windows, every suite offers something different in design and decor. The suites are vacant, so an exciting opportunity here to use the building as a family residence, as a blend of home and suites, or as all suites. The building is situated on ½ acre of beautifully manicured grounds and is offered for sale at $295,000. For appointment to view this magnificent property, please call:

David Billingham
388-6424

Beach Drive
Condominium
Now $48,900

Deluxe 1-bedroom top floor suite in concrete building with seaview, close to Marine and Golf Course. Beautifully decorated. Swirlpool, sauna, workshop and underground parking. This is a rare opportunity, so call now for an appointment to view.

David Billingham
388-6424

Ross Bay

Don't miss this lovely family home in a very pleasant area of Fairfield, just one block from the beach. The main floor features large living room, dining room, two bedrooms, all with quality W-W. Upstairs there are two more bedrooms and very tastefully finished bathroom with laundry facilities. There's room for more development in high basement. Lovely secluded garden. Asking $77,900. M.L.S.

David Billingham
388-6424

Rockland
Contemporary

Spacious family and entertainment-oriented home (2,700 sq. ft.) situated high on a parklike ½ acre professionally landscaped lot with gorgeous sea views. Huge living and dining rooms, family sized kitchen, den and grand entrance-way on main floor, 4-5 bedrooms, 3 baths including master ensuite, sundecks, patios, quality carpeting, double carport and much more. Must be seen. $128,000. M.L.S. 17663.

David Billingham
388-6424

Colwood Lake

Situated on a quiet cul-de-sac in an area of fine homes, this bright 5-year-old, 3-bedroom, family home includes spacious living room with brick fireplace, full dining room with sliding doors to sundeck, family-sized kitchen, roomy, full high basement, carport. All this on a mature treed landscaped lot, professionally fenced. Fantastic value at $63,500.

John M. Hunter
388-6424 (592-6073)

REALSPAN PROPERTIES LTD.
1031 VANCOUVER ST. 388-6454

SMALL HOME
SMALL PRICE
$39,900
5190 RAMBLER RD.
WELL LOCATED IN
A QUIET
RESIDENTIAL
AREA IN
CORDOVA BAY

BUD WALKER
388-6454 478-7420

OPEN TO VIEW
SAT. 1:00-4:30
1575 ARROW ROAD
$79,500

This is an attractive home on a 92'x120' ft. lot on a quiet street in the University Heights area. There is 1450 sq. ft. of well-built home situated on an attractive lot.

SEE YOU SAT.

SPACIOUS
AND
GRACIOUS
PLUS
.63 OF AN ACRE
AT
COLES BAY
$108,000

This is a beautiful 3-bedroom home with approx. 2800 sq. ft. of living area. Two fireplaces, both with heatilators, large family kitchen, wrap-around sundeck and if you desire splendid water views on a large lot, in an area of fine homes, then call me for a private viewing:

OPEN TO VIEW
SIDNEY
SAT. 1:30-4:30
10305 GABRIOLA
PLACE
$59,500
and
2224 JAMES WHITE
$58,500

These two homes are new, and have fireplaces, wall-to-wall carpeting, thermopane windows and are covered by the HUDAC builders warranty.

J. F. COLWELL
388-6454 592-9828

See the
SHAWNIGAN BEACH ESTATES
ad in Up-Island Properties

250 HOUSES FOR SALE

LOVEDAY & SMITH
REAL ESTATE
477-6994 • 592-2416

BRENTWOOD
BAY VIEW
$54,900

2 and 1 Bdrms — 2 Fireplaces — Fully developed basement — 1½ baths. Large lot with fruit trees — country lanes and beach for quiet walks Phone anytime Earl 592-2416 or Chuck 477-6994.

Wheelchair
$32,500

1 Bedrm. condo — Separate entrance with no steps — swirl and swimming pool sauna — billiard and hobby room — all on ground floor. View now with Chuck by phoning 477-6994 or Earl at 592-2416.

STUDENTS
$35,000 and
$42,500

1 and 2 bdrm. condos, adjacent to UVic campus — good facilities — next to racquet club — Direct bus to downtown — close to K Mart. View now phone Earl 592-2416 or Chuck 477-6994.

GORDON
HEAD
$89,900

4 bdrms. — quiet area — separate dining room — fantastic kitchen with dinette — TV room — garage and carport — large sundeck — close to schools. See it now phone Isobel 479-1918 Chuck 477-6994 or Earl 592-2416.

MONEY
AND HOME
$94,500

Excellent home and 3 self-contained suites — help pay for your home from the revenue — 1 block from sandy Gonzales beach — Close to Fairfield shopping centre. The extras must be seen to be believed. Call now for quided tour Chuck at 477-6994 or Earl at 592-2416.

Moody & Mason REALTY LTD

REDUCED TO SELL
OPEN 2-4 SAT.

3569 Happy Valley Rd. Ideal hobby garden site or fine place for a horse or two with nearby trails, its a good home on an acre of flat land. Three bedrms plus big family room. Large kitchen and dining area. Now ONLY $64,900.
386-7771 PETER MASON 477-9318

GREAT LOCATION
Immaculate Home

Situated on a quiet Cul-de-Sac close to Fairfield Plaza. A spotless two bedrm and den bungalow with two more bedrms or hobby rooms in full basement. Complete with three washroom. A pie shaped lot with emphasis on a very pleasant rear yard. Well priced $67,800.
386-7771 PETER MASON 477-9318

Strata Title Duplex

It's brand new and just right for the fastidious but economy-minded. Plush broadloom thruout main floor, attractive open fireplaces in living and recreation rooms. Two bedrms, lots of space for two more. Call now and choose your side. ONLY $59,500. MLS.
386-7771 PETER MASON 477-9318

CHARMAN
PACIFIC REALTY
LTD.
608 Broughton St.
385-9765

OPEN HOUSE
SATURDAY
2-4 P.M.
ON THE GORGE WATERS
586 GORGE RD. WEST

Owner is leaving and has offered for sale this outstanding residence —although it is a one-bedroom home the area is spacious and designed for carefree living. 15x18 LR with fireplace, 14.9x12.4 Dining room with additional space off, 8.1x8.4 for den or use as part of the dining room. Large kitchen with eating area, large sundeck overlooking water, one bedroom suite in the basement, living room and kitchen with separate entrance. Heated with Oil Hot Water with automatic timer for your convenience. Nice garden with greenhouse. Asking $56,000.
CALL FRANK CARR, 385-9765
Bruce Gibson 385-9765 (MLS)

BROWN BROS. on LANSHARD
"PEOPLE HELPING PEOPLE"

OPEN HOUSE
2087 Crescent Road
Sat., Aug. 7th
1:30 to 4:30
South Oak Bay

SEA AND MOUNTAIN VIEWS. CUTE COTTAGE. $44,900.
GEOFF SINGLETON
592-1429 or 385-8771 (anytime)

BY OWNER

Newer home in Bay Fernwood and Jubilee area, excellent condition, large living room. Dining area off kitchen, 3 bedrooms and 4-piece bathroom on main, rumpus room and 2-piece bath in basement. Fireplace, drive-in garage, proximity to schools, store, shopping mall, and bus service. For appointment phone 385-5068.

FOUR BEDROOM MODERN home with basement suite, University area, open on Sat. 10-6. 3944 Ansell Road.

FOR
MORE
Real Estate
SEE
DISPLAY
Real Estate

Advertisements
Pages
9, 10, 11

250 HOUSES FOR SALE

NEWSTEAD REALTY LTD.
1637 FORT ST.
3200 QUADRA ST.

PRICE DROP

Now only $63,000 for this one-year-old Brentwood home with 4 bedrooms, 2½ baths, 2 fireplaces, rec. room, big kitchen, double carport. Vacant possession. MLS 18721.

PHONE TODAY
HARRY GRAY
598-5166 477-9967

VALUE BUY
OPEN HOUSE
SAT. 2:00-5:00
2344 MILLS
RD. SIDNEY

1-year-old, 4 bedrms., family room. Spotless condition. Listed at $57,900 with a 1st mortgage up to $52,500 available. Come and make an offer. ML 18463.
RAY SUTTON
598-5166 652-3586

OPEN HOUSE
126-1025 Inverness
SAT. 2:00-4:30

2-year-old, 3-bedroom condominium with south and west exposure. Many amenities in building. Asking $47,500. ML.
MARY JAMES
598-5166 686-9690

OPEN HOUSE
OAK BAY BORDER
SAT. 1:30-4:00

1724 Amphion. 3 Bedrms, 1½ baths, beautiful garden. $54,500. Vacant. MLS.
STANELAND JOHNSON
386-8871 384-0994
SHANE BEFURT
388-6275 (Pager 574)

NEW IN
NEW ROYAL

3 Bedrms., large L-shaped L.R. and D.R. Light cab. electric kitchen. 4-pce. bath. F.C. finished bsmt. with Rec. Room, B.R., Utility O.O.M. Large lot on quiet street. Choose your own w-w colours. A new quality built home.
MRS. McKEAGE
386-8871 479-5868

VIEW ROYAL
AGAIN

Move right in 3 Bedrm. No steps, in top condition. Cab. elec. kitchen, stove and fridge included. L.R. with F.P., w-w, utility, P.T. bsmt. O.O.M. furnace Double garage with guest room. On ½ acre. Orchard, shrubs and fish pond. On bus. All newer homes in area. $59,500.
MRS. McKEAGE
386-8871 479-5868

$59,900
1038 SLUGGETT
BRENTWOOD
NEAR THE BAY

This 3 Bedrm. home is on a beautiful 85x150 ft. lot. Nice kitchen with sundeck off separate D.R. and L.R. with F.P. Full bsmt. partially finished. Assumable $29,500. Amort. at 9¼ per cent. 2½ yrs. new
SHANE BEFURT
386-8871 388-6275
(Pager 574)
STANELAND JOHNSON
384-0994

CHARACTER
HOME
NEW LISTING
—UNIQUE

Built in display cases front room. F.P. Leaded windows. Newly redecorated inside and out. New w-w rugs throughout. Large kitchen. Two Bedrooms up and one down in full bsmt. Separate garage. One block from Hillside Mall. Immediate Possession. Priced to sell quickly at $47,900.
FRED LORENZ
386-8871 388-6275
(Pager 2424)

GORDON HEAD
CUTIE $57,500

This 2 bedr. home is on a big secluded lot. One block from UVic. It has big family room and many other little goodies. Just over 1100 sq. ft. of floor area. To view call:
STANELAND JOHNSON
386-8871 384-099
SHANE BEFURT
388-8871 Pager 574

598-5166
386-8871

HOME OPEN

Fri. 6-9, Sat.-Sun. 1:30-5

1839, 1844, 1851 and 1852 Teakwood (off McKenzie and Fleet) and 1486 Elnido (off Shelbourne near Mt. Doug)

$67,500 to $75,000, all top quality, NHA, CMHC, member HUDAC, complete warranty, 3 bedrooms, master ensuite, large sundecks, interesting and varied floor plans, some very special; pre-arranged financing, lots of room for expansion in full daylight basements. Check our insulation and other top features. Move in before school starts. (Close to UVic and other schools.) Trades considered. Call KEN McCANDLESS, KASAPI CONST. CO. LTD. for further directions and specifications, or see me there. 386-6191 or 478-4606.

$48,500
Open House
Saturday, Aug. 7, 1-4 p.m.
2733 Shelbourne

2 bedroom with fireplace in den. New wall to wall carpet. Basement. By owner—offers considered. 477-3829, 477-2595.

250 HOUSES FOR SALE

Green Acres
HENDERSON REALTY
385-9741 (Anytime)

OPEN
HOUSES

Following list of homes will be open or viewing SAT. 2 - 4:30

SAT. 2-4:30
1717 DENMAN ST.

Excellent accommodation here for the 'starter family'. 3 good size bedrooms, large in-line living room and dining room, all with wall-to-wall carpet. Large bright family kitchen. Nicely decorated throughout. Full basement with some development. Priced to sell at $47,900. MLS 18573. Call:
RANDY COLBERT
479-5932 or 385-9741

SAT. 1-5
1530 ASH ROAD

A great four bedroom, one year old home with lots of living area (2240 sq. ft. finished) and still room for development. Lot size is 73x170. Close to Mt. Douglas Park and the sea. This is your chance to inspect it for yourself. Price is $89,000. MLS 17391.
CHARLIE ARNOLD
MAC Mc CORMACK
592-6454 592-6214

SAT. 1:30-3:30
1270 BAY ST.
OFFER ON
$48,900

Immaculate 2 bedroom bungalow. Professionally decorated inside and out. Floor to ceiling slate rock fireplace. Separate workshop with power and garage. Close to bus, shops and schools. Ideal starter or retirement. Bud Hudson in attendance.
479-3849 or 385-9741

SAT. 3-5
3950 EMERALD PL.

3 bedroom split level in a beautiful area close to University. Fully developed basement, 11 years new. Tremendous value. Owners anxious. Full price $59,900.
KEN IVERSEN 477-5641

GORDON HEAD
4471 TYNDALL
AVE.
(Corner Grandview
Drive)
SAT. 1:30-4:30

4 Bedrooms plus family room. Large lot. Immediate occupancy. Asking $79,900. Terry Fortune in attendance. 598-1544.

951 MADDISON
SAT. 2-4:30

Attractive home in meticulous condition on landscaped lot 52x200. Handy to bus, shopping, and schools. A 2 bedroom home with a 3rd in the basement. Living room 14x16 with fireplace, 7x8 dining room, nice cabinet electric kitchen. Full high basement with 15x12 family room. Large separate garage and storage. Owners transferred to Mainland — must sell quickly. Priced to sell at $59,900. Call anytime 385-9741 or
BOB GIBSON 658-5153

1874 ALLENBY ST.
SAT. 2-4:30

Price reduced on this spotless 3 bedroom home in the most sought after, convenient district. Bright living room with firepace, easy to work kitchen, finished rec. room in full cement basement. 50x120 landscaped lot. $59,900. MLS
V. C. WOODWARD 385-9741

Ridley Bros.
Developmment Co. Ltd.
478-1721
Member Victoria H.U.D.A.C.

LEVEL
ENTRANCE
RANCHER
OPEN HOUSE
Sun. Only
12:30-4:30

666 STRANLUND
ROAD
(follow signs off Island Hwy and Millstream Rd.)

Here is an absolutely gorgeous, LEVEL ENTRANCE rancher that just oozes charm and character. The 17x26 living room features a naturally beamed cathedral ceiling, separate bar area, a beautiful heatilator fireplace and air conditioning. Separate dining room, huge 13x17 kitchen, three large bedrooms, two bathrooms and a large double carport. All this on a naturally secluded, easy care lot in a desirable Colwood area. Offers to $63,900.

YOUR HOST, DOUG GENT
478-9823 (ANYTIME)

PUBLIC TRUSTEE
ESTATE SALE

The Public Trustee as Administrator of the Estate of Michael Dworski, offers for sale the following estate property:

City of Victoria, Lot 20 of Lot 1983, Victoria City, Plan 733—being—240 Ontario Street, Victoria, B.C.

Full basement bungalow with approximately 1,000 square feet floor area. Development potential indicated in area zoned R-3-L. Two bedrooms, fireplace in living room, hardwood floors, copper piping, 100 amp service. Oil heating, electric hot water tank, and garage at rear. Well landscaped level lot approximately 60'x122'. The 1976 Taxes ... Gross are: $625.66. The premises may be inspected on Thursday, August the 12th, 1976 from 10:00 a.m. to 4:00 p.m. Written offers for this property will be received by the undersigned up to 4:30 p.m. on Friday, August the 20th, 1976. No representations are made with respect to the condition of or title to the property. The highest offer or any offer not necessarily accepted. Cash preferred but terms considered.

CLINTON W. FOOTE
Public Trustee
635 Burrard Street,
VANCOUVER, B.C.
V6C 2L7
(Phone 684-9111 Loc. 226)

SOUTH OAK BAY

4 bedrooms, den, large living room with fireplace, separate formal dining room, modern character kitchen, with built-in appliances, extra large rec. room with bar, 2 baths, drive-in garage, workshop. Situated among large oaks. Nice corner lot. This truly unique home is worth more than the asking price of $78,900. Call owner, 598-1546.

BRENTWOOD, 3-BEDROOM home. Nicely landscaped, by owner. Must be seen. $32,000. 652-5643.

250 HOUSES FOR SALE

S
SEABOARD
PROPERTIES LTD.
7173 WEST SAANICH RD.
BRENTWOOD BAY 652-1141

OPEN HOUSES
SAT. 1:30-4:30
BRENTWOOD

1. 1030 Damelart Way (off Hagan) New, 3 bd. rm. 1260 sq. ft. Electric forced air heating. $68,900.
652-1141 David Wood 652-2198
2. 7269 Early Place (off Stellys). 1 Year old 3 bd. rm. En-suite. $63,900. MLS 18248
652-1141 Rose Ruse 652-2694

AN ACRE

of wooded parkland with a creek running thro'. Very secluded location and only a minutes walk to the waters of Brentwood Bay. 3 Bd. rm., full basement home is on sewer. Spacious Lv. rm. with f.p., dn. rm., kitchen and sundeck all overlook the Bay. Asking $75,000 MLS 16980.
652-1141 Rose Ruse 652-2694

OPEN HOUSE
2 TO 5:30 SAT.
7045 TAMARIN

This 2 year old home is located in a very nice area of Brentwood Bay. 3 bedrooms, with room for 2 more. A really good size family room with fireplace. Many extras like landscaping, ground level entrance. Existing $33,400 mortgage (approx.) at 10½ per cent. Plus a differently laid out home. Price $54,500.
Tome Evans 652-2620

SIMPSON SEARS
$49,900

Three large bedrooms, living room with fireplace, large kitchen with eating area and bathroom on main floor. Full basement for storage etc. large lot 57' x 188'. Close to schools, bus, shops, playgrounds. An older home in excellent condition. Vacant and ready for immediate possession, located on a no through road. Offers invited on asking price of $49,900. For details and appointments to view call:
Dave Dand
652-1141 658-8490
Len Watson
652-1141 652-2108

GONZALES
$89,900

Superb views of Straits and Olympics are just two reasons to investigate this selfish home for two people. A few more reasons are — easy care rocky lot, self-contained on main floor with two bedrooms, bright kitchen, entertainment sized living room and dining room facing ocean guest bedroom and bathroom on lower level. Just a few steps to sandy beach, on bus route, and completely updated with wiring, plumbing and new roof. An ideal retirement home or for a professional couple. To view call:
Dave Dand
652-1141 658-8490

OPEN HOUSE — BRENTWOOD BAY
SAT. 1:00 to 4:00
1269 KNUTE WAY

Located on quiet no-thru street, close to Elementary school and shopping. This 3 bedroom, 1½ bath home on 90 ft. wide lot is only three years old. L shaped living and dining room with wood panelled wall and stone fireplace. Kitchen has lots of custom built cupboards, dining area and patio door leading to sundeck over carport. Downstairs has roughed in activity room (R.I. fireplace) and three other rooms and plumbing for ½ bath. Rear yard is partially fenced with garden area and separate play area for children. Priced at $64,900 with financing available.
652-1141 FRANK CSINOS 652-5528

OPEN HOUSE — SAANICHTON
SAT. 3:15 to 5:00
7985 and 7987 GALBRAITH

New 3 bedroom, full basement, strata title duplex. Water view from deck. Spacious comfort, quality construction, Covered parking. Buy each unit at $59,900.
652-1141 FRANK CSINOS 652-5528
SAANICH — $42,900

980 LAVENDER

Older 2 bedroom home in quiet area — fireplace, partial basement. Near Spectrum school. Could be low down payment to qualified purchaser.
652-1141 FRANK CSINOS 652-5528

Need
a
mortgage?

The Royal Bank has mortgage funds available, if you're considering buying a home. At the Royal Bank we have available several different types of mortgage plans depending on which one is right for you. And, we offer you pre-planning advice before you go shopping for a home. We've made the purchase of a home possible for thousands of Canadian families, and you can put that expertise to work for you. Talk to a Royal Bank manager before you shop for a home.

ROYAL BANK
the helpful bank

OPEN HOUSE

FAIRFIELD
345 LINDEN AVENUE
SAT. AND SUN. 1-5
CHARACTER REDICENCE

Immediate Possession. 1,312 sq. ft. original dark panelling beamed ceilings, stained glass windows, window seats, living room with fireplace, dining room with sideboard, den with sliding doors, 2 bedrooms, bright kitchen, full basement, hot water heat, close to park. Reduced to $66,500. 478-3334.

LORENZEN REALTY LTD.
50 Bastion Sq. 383-4151
FOR URBAN, SUBURBAN AND RURAL PROPERTIES. RELY ON EXPERIENCE.

250 HOUSES FOR SALE

mann
T. L. Mann and Associates Ltd.

PEACE
AND
QUIET!

Listen to Leeds Place subdivision, it's quiet and only 7 minutes from downtown Victoria. Our new subdivision has 36 quality homes with 3 bedrooms and full basements on landscaped lots. Quiet no-thru streets, park and trees. Full financing available to qualified purchasers. Priced from $64,500. Open weekdays 7-9 p.m., Saturdays 12-5 p.m. Off Lodge Ave., between Saanich Rd. and Quadra St.
Office 598-5144

OPEN HOUSE
SAT., 1-4
630 SEDGER RD.
(NEAR FOREST RESEARCH LAB)

FAMILY
HOME
FAMILY
AREA

Here it is at last. A roomy 18-year-old home on a 10,000 sq. ft. lot, close to shopping, bus and schools, with views of the city, and only 10 minutes from downtown. Large living room with fireplace, separate dining room, kitchen with eating

250 HOUSES FOR SALE

Realtor

Canada Trust

No. 9-1537 Hillside Ave. 595-5171

USE OUR NEW BRIDGE FINANCING PLAN TO BUY THESE HOMES NOW
Finding the down payment for that new home before you sell your old one can be a headache. We have the cure. It's called Bridge Financing: If you buy your home through us we'll grant you an interest-free loan up to $50,000 for 3 months, depending on the equity in your present home. Ask for details.

OPEN HOUSES
TUES. TO SAT.
1:30-5:00 P.M.
1623 AMPHION ST.
Older well-maintained home, bedrooms, 2 baths, nice lot. Close to all Oak Bay facilities. Vendor must sell—make an offer. MLS 17240.

4403 ELNIDO CRESCENT
Sparkling new quality-built 3-bedroom, 2-bath home. Ideal location near Mt. Douglas Park.

1143 BURDETT STREET
Up-and-down duplex. 2 bedrooms each unit. All large rooms. This is a MUST-SEE. Vendor has left province—make an offer. MLS 18035. Call me anytime.

JIM MURPHY
595-5171 592-4463

OPEN FRI. AND SAT.
2:00-5:00 P.M.
4394 SHELBOURNE ST.
Brand new quality-built home almost 1400 sq. ft. finished. Lovely basement entry, wall-to-wall carpet throughout. Assumable 1st mortgage $48,750. Just a block from Mt. Douglas Park and ready to go at $59,900. MLS 17076. Your host:
TERRY SMOLLETT
595-5171 656-5882

OPEN FRI.-SAT.
2:00-5:00 P.M.
4410 ROBINWOOD
Take Shelbourne to Mt. Douglas Park, just one block before the park, turn right onto Robinwood and delight in the prospect of owning an almost new home. This home has features galore, lovely corner lot. Come see this multi-featured home and make us an offer on the asking price of $69,500. MLS 17021.
TERRY SMOLLETT
595-5171 656-5882
595-5171 LES BOHER 598-1665

OPEN FRIDAY, 2:00-4:00
3942 LARCHWOOD
3-bedroom home with 3-pce. en suite off larger than average master bedroom, finished rec. room with rock fireplace. Close to Racquet Club. Very well built with rosewood panelling in living room and dining room. In attendance: $77,500.
JACK HOWES
595-5171 658-6100 (anytime)

OPEN FRI., 6:30-8:30
SAT., 1:30-4:00 P.M.
3037 JACKSON ST.
(Off Finlayson). Immaculate home, 2 bedrooms and den or could be 3 bedrooms. Park-like back yard. Must see to believe. Priced to sell at $58,900. Call:
SANDY BANNER
595-5171 658-8422 or 652-3039

GORDON HEAD SPECIAL
OPEN HOME SAT.
A unique home with separate dining room, living room and extra large master bedroom. Just wait until you see the kitchen. Price $71,900 and I'll see you Saturday at 2272 EDGELOW CR.
CALL ME!! 477-3593
595-5171
H. SPENCER LEE
(MOBILE JL3-8660)

OPEN TONIGHT, 7-9 P.M.
1535 STOCKTON CRES.
AND SAT., 1:30-4:30 P.M.
Owner has bought. Come and see and make an offer. $59,500. MLS 18403. See display.
595-5171 JAY ROGERS 477-4559

OPEN SAT., 2-5 P.M.
4243 ROSSITER
3-bedroom home, close to Gordon Head Pool and overlooks Lambrick Park. A great family home, large sundeck over double carport, large bright basement, well priced at $73,500. In attendance:
JACK HOWES
595-5171 658-5100 (anytime)

OPEN SAT., 1:30-4:30 P.M.
3976 CEDAR HILL X RD.
Lovely no-step, 2-bedroom home, neat as a pin and in top condition. All appliances included and the gardens are a gardeners paradise. Priced at just $61,900. Please call for prior viewing.
595-5171 LES BOHER 598-1665
TERRY SMOLLETT
595-5171 656-5882

OPEN SAT., 1:30-4:30
850 VIOLET
A treasure trove of unique features exist here for the family astute enough to spend the few moments necessary to peruse the interior of this delightful new tudor design home. Park views from D.R., beamed L.R. with fireplace, kitchen has eating bar, built-in vacuum plus many more surprises make this 3-bedroom home top value at $64,500. MLS 18176.
RICK KALLSTROM
595-5171 (anytime) 386-0751

OPEN SAT., 1-4 P.M.
3132 METCHOSIN RD.
Attractive two-bedroom, spacious dining, delightful interior decoration. Family room, playroom or third bedroom, workshop. Treed lot. Offers on $49,900. MLS 18672.
595-5171 JACK COOKE 477-4842

OPEN SAT., 1:30-4:00 P.M.
913 BRAY AVE.
I'm only going to say a few words about this home. There's no point in telling you it has 3 bedrooms and 1½ baths, a bright open floor plan and lovely old brick fireplace. Why should I mention that it has a finished rec room, a large covered sundeck and big backyard? It. I told you, it was sparkling clean and only $55,900, you probably wouldn't believe me. That's why I've said so little. The rest you'll have to see at SATURDAY'S OPEN HOUSE. MLS 18203.
595-5171 anytime DENNIS DALE
384-1566

OPEN FRI., 3:00-7:00 P.M.
AND SAT., 2:00-5:00 P.M.
1284 DOWNHAM PLACE
$59,900. A large well maintained 3 bedroom home with a bachelor suite in basement presently rented at $120 for extra revenue. Large basement area and rec room also. Beautiful full grown fruit trees and fish pond make the large back yard very private and makes a lovely view from your sunny dining room and kitchen eating area. Drive-bys a NO NO. YOU MUST SEE inside and back yard. Vendor will consider any and all offers. MLS 18222.
ROBERTA HOBSON
595-5171 (24 hours) 598-1194
ROBERT DANIELSEN
595-5171 (24 hours) 595-4482

OPEN SAT., 2-4:30 P.M.
541 CAIRNDALE
(OFF WISHART)
Completely ready for the family who just want to move in and start living. It's all done — basement development — landscaping — extra 3-pce bath — workshop — 3 bedrooms and one down. Interior is a must see. MLS 17724.
595-5171 JUNE CORBY 478-8780

250 HOUSES FOR SALE

Realtor

Canada Trust

No. 9-1537 Hillside Ave. 595-5171

THE ZIEGLERS OFFER
592-1768 or 595-5171
385-8075 (PGR. 310)

OPEN WATERFRONT
SAT., 1:30-4:30
4629 VANTREIGHT
Prestigious residence on over 1 acre of formal grounds. Total seclusion, 208 ft. of accessible waterfrontage. 4 bedrooms, 3 full baths. $185,000. MLS 18919. For private viewing, call the Zieglers.

OPEN SAT., 1:30-4:30 P.M.
2700 DORSET
Old superb 18 year lod for the large family. 2900 sq. ft. comprising 5 bedrooms, 2½ baths, breakfast area 10x10 plus separate 12x14 dining room. Laundry-sewing room 10x10 plus 18x12 den on the main. Rec room, plumbed laboratory and workshop down. 90x120 ft. lot with private rear garden. Now $104,000. MLS 18409. Call the Zieglers.

OPEN SAT., 1:30-4:30
1063 BANK
See this fine older home in prime condition. Beamed ceilings, leaded glass but modern conveniences. MLS 17847. $63,000. Call the Zieglers.

UPLANDS CHARACTER
As romantic a home as might be imagined, this ten room Tudor manor house was built in 1929 for MAJ. GEN. P. E. THACKER, presides over ½ acre of great trees, shrubbery and wild flowers. A home with definite character located in a prime area of Victoria. $140,000. Call the Zieglers.

GOLDSTREAM, PRICED TO SELL
Six month old, 3 bedroom, 3 bathroom home, featuring 15x16 LR, 10x12 DR, wall to wall in both. Clean electric heat. 1260 square feet. $63,500. Call the Zieglers.

SELECT
A peer among the homes of 10 Mile Point. A brick wall surrounds about ½ acre, enter wrought iron gates to the privacy of this contemporary 4 bedroom, 3 full bath, 14 room home. Viewing by special appointment only. $175,000. Call the Zieglers.

REVENUE
Live in luxury with the added advantage of income. Cadoro Bay seaview home totally renovated provides exceptional accommodation for the owner on the 1600 sq. ft. main floor with income derived from 2 suites on the 2,000 sq. ft. second level. .5 acre. $130,000. Call the Zieglers.

$54,500
2 bedroom, clean and tidy. No step on quiet street. A great starter close to all amenities. MLS 17882. Call the Zieglers.

THE ZIEGLERS
592-1768 595-5171
384-8075 (Pgr. 310)

PRIME GORDON HEAD
1900 Leyns, 16,500 sq. ft. treed, secluded lot. 1,500 sq. ft. five bedroom, full basement, excellent construction. View and make an offer on $79,500. MLS 18221.
595-5171 JACK COOKE 477-4842.

SMALL DOWN
GOOD HOUSE
Want a good start. Read on. 2 bedroom, full 7 ft. basement, good lot with cherry and apple trees, try your offer.
595-5171 DOUG POSKITT 477-0645

NEW HOMES, SIDNEY
Only our ift priced from $59,900-$69,900 on Gabriola Place, Sidney. Vendor will consider trades or secondary financing. A good chance to get that start here.
595-5171 DOUG POSKITT 477-0645

$500.00 DOWN
and an average salary is all that is needed to get you into this super, clean full basement bungalow. A 50x120 ft. lot, fruit trees, 4 appliances and three bedrooms. Full price $42,600.
595-5171 BRIAN SINCLAIR 479-8815

GLEN LAKE
A beautiful view from the living room, dining room and wrap around 2 tier sundeck. Nearly 2100 sq. ft. of quality construction including 4 bedrooms, 2 fireplaces and self-contained in-law suite. Out Sooke Road, right on Racklin, left onto Jacklin, left onto Rowlis Crescent. New MLS.
595-5171 BRIAN SINCLAIR 479-8815

THE EXECUTIVE GROUP
Drive by these magnificent new homes, then call use for full details:
OAK BAY 934 FOUL BAY RD.
Almost 1900 sq. ft. with 3 bedrooms and a den, 3 bathrooms, sunken living room and lots more. $129,900. MLS 17730.
ROCKLAND — 1378 CRAIGDARROCH
Almost 3000 sq. ft. with 4 bedrooms, 3 baths, family room, hot water heat, jacuzzi pool. $136,900. MLS 18271.
10 MILE PT. — 3973 TUDOR
Half acre lot with 1800 sq. ft., home quality built throughout, lots of trees and very close to the water. MLS 17452. $139,000.
595-5171 LES BOHER 598-1665
TERRY SMOTTETT
595-5171 656-5882

LAKEFRONT HIDEAWAY
Prospect lake beauty — lovely 2 bedroom home on a beautiful lakefront lot — tie your boat to the floating dock and enjoy the luxury of this hideaway. MLS 18506. This home has lots of sundeck area, lawns, mature trees and a view that is out of this world. To view this property, please call: $87,500.
595-5171 LES BOHER 598-1665
TERRY SMOLLETT
595-5171 656-5882

PICTURESQUE HOME
$123,800 — REGENTS ST.
A truly magnificent 5-bedroom home, set on over ½ acre of park and garden in one of Victoria's nicest and most sought after areas. Completely secluded yet minutes from town. A large comfortable living room for you and your hose of fcjends. Banquet sized dining room for a gracious host. Family-sized kitchen with separate pantry and laundry area off. Three bathrooms, full 4 pce. ensuite in the large, master bedroom. Oil-hot water heating. If you are looking for comfort,, elegance and tradition, be sure to see this unsurpassed treasure today.
595-5171 DOUG POSKITT 477-0645
595-5171 JOHNNY HAYDN 656-3370

$58,800
BRAND NEW LISTING
Immaculate 3 bedroom completely renovated inside and out. ½ block to bus, close to Oak Bay Village. "TODAY'S BEST BUY" Drive by 859 Maddison, then phone for inside viewing.
595-5171 JOHNNY HAYDN 656-3270
388-6275 (PGR 2426)

BUY AS IS
Some money on this nearly completed home in Gordon Head. Double carport and ample parking. Very nice area of new homes. For further details:
595-5171 JEAN McMICHAEL
477-9113

5 BEDROOMS
Close to University — 4 appliances, large party sized sundeck, 3 bathrooms, family room with fireplace, beamed ceilings, living room and dining room and, large family kitchen with eating area. Well manicured lot with easy care back yard. MLS 18505. To view anytime, call
W. H. (BILL) CLARK
658-5877 658-5339 595-5171

GET READY
For the start of a new school term. This fine family home is close to all schools. Two bedrooms up and 2 bedrooms and family room down. Large family sized sundeck overlooking a lovely treed and landscaped lot. All this and more, priced at $67,500.
595-5171 W. H. (BILL) CLARK
658-5877

250 HOUSES FOR SALE

Realtor

Canada Trust

No. 9-1537 Hillside Ave. 595-5171

ASKING $42,500!!
ASKING $42,500!!
3 bedrooms, living room with WW carpet, modern electric kitchen, full basement, auto oil heat, rewired, new aluminum siding.
595-5171 DICK JAMES 592-2139

LANDSEND ROAD AREA
$73,900
Four year old quality home in quality area comprising 4-5 bedrooms, 3 bathrooms, recreation room with nautical bar. Large living room with fireplace, plus finished basement. All this on a half acre, well treed lot with large carport. 2100 sq. ft. of luxury living.
GODFREY WALLS
5955171 656-4891

UPLANDS GOLF COURSE
$130,000
A beautiful prestige home opposite Uplands Golf Course. Spacious living room and dining room with rock fireplace. Three bedrooms, fantastic recreation room with fireplace and Hawaiian bar. All appliances included. Over half acre of beautiful landscaping with sprinkler system and private brick patio. For an appointment to view this exclusive listing, please contact:
GODFREY WALLS
5955171 656-4891

ORIENTAL DESIGN
3 bedrooms with ensuite off master, great rock fireplace in living room, crestwood cabinets in kitchen. Built in Garden shed off carport. A different design and fantastic value at $73,900. To view this home, call me anytime. MLS 18745.
JACK HOWES
595-5171 658-5100 (anytime)

GORDON HEAD, EXTRA SPECIAL
$91,500 — 4238 LYNNFIELD CRES.
—Over 2,000 sq. ft.
—2 sundecks
—3 washrooms
—3 bedrooms
—brand new
You can drive by then, call: MLS 18277
595-5171 WIN DOUGLAS 383-9902

$73,900
4106 SAN CAPRI
—1495 sq. ft.
—thermopane windows
—3 washrooms (one R.I.)
—sundeck
—slate fireplace, quality craftsmanship
595-5171 WIN DOUGLAS 383-9902

CONNORTON LANE
City views from Connorton Lane in a 4 bedroom Tudor character home. Leaded windows throughout, new roof, updated wiring, and a lovely treed lot. The location and charm of this home should be enough to make you want it. There's and extra. The appraisal report says redecorating will substantially increase the value. Only $62,500. Interested? Exclusive with:
DENNIS DALE
595-5171 (24 hours) 384-1566

Montreal Trust

OPEN HOUSE
4237 GORDON HEAD RD.
SAT. 1:00 - 4:00
Gordon Head, $89,900. Half acre gardener's paradise. This excellent family home has four BRs, liv. room with bay window, in-line din. room and kitchen with EA. The family room has a brick fpiace and there is a large unfinished rec. room as well as a laundry workshop area. This secluded lot has a right of way to the Arbutus Cove for beach combing or picnicing. Excellent value in this desireable area. Close to University, Racquet Club, and all schools. For apt. to view phone:
MURRAY or JEANNIE LUCAS
386-2111 477-1342

OPEN HOUSE
926 NICHOLSON
FRI. AND SAT. 1:30-4:30
Newly constructed home nicely situated among the oaks on a quiet cul-de-sac with other homes of greater value. Featuring three BRs with master ensuite, well equipped family size kitchen. Superior construction and finish throughout. Quality broadloom and kitchen carpet. In the full basement a really super feature of roughed-in rec room — 31' long with 10' high ceiling and roughed-in fireplace and plenty of room for other bedrooms, etc. Close to school and transportaion and offered at $74,900. MLS 18044.
386-2111 MIKE McKENNA 592-3611

OPEN HOUSE
SAT. 1:30 - 4:30
1262 ROSLYN
Here it is, the home you have been looking for at 1262 Roslyn. That's if you want 3 bedrooms, 1½ baths, a skylight in the kitchen and bathroom, a quiet location near shops, and the shelter of oak trees. This is an excellent home for the young family or for an active retired couple. You can walk to the avenue shops and recreation facilities. Available for immediate possession and priced at $76,000.
NEIL RAWNSLEY
386-2111 595-1507

NEW EXECUTIVE HOME
WHIFFIN SPIT
It's the first time on the market for this spacious 5-BR. family home. On an acre waterfront lot near Harbor House. Ideal for the professional family with lots of room for tennis court, swim pool, and moorage for your boat. This home is brand new and must be seen to be appreciated. $105,000.
MURRAY or JEANNE LUCAS
386-2111 477-1342

ROCKLAND AREA
2 BR. DUPLEX
$49,500
This well built and attractively decorated duplex is on a nice high lot right across the road from the Victoria Art Gallery in this excellent area of the city. This home is comprised of a spacious liv. room and din. room, good sized kitchen with EA., 2 BRs and bathroom on the main, plus a full high basement which lends itself admirably to further development. There is also a drive-in garage to complete this ideal town home for the family that wants to be close in and yet in a quiet location. For appt. to view: STRATA LOT $49,500.
MURRAY or JEANNE LUCAS
386-2111 477-1342

READY??
FOR SCHOOL
See our new homes almost complete, and ready for you before school starts. Close to Fairburn Elementary, Mt. Doug High, UVIC and racquet club. Featuring 3 bdrms., full bsmnt., mstr. ensuite, beautiful new designs. Still time to pick carpets and tile. NOW IS THE TIME. CALL KEN McCANDLESS, KASAPI CONS. CO. 386-6191, 478-4606.

2-BEDROOM HOUSE ON FULLY landscaped lot, 100x185', stone's throw to beach, borders golf course. Excellent property for retired couple, 3-car garage with blacktop driveway. Offers considered. Phone 752-6320.

OAK BAY, 3-BEDROOM, NEWLY renovated home. Drive by 2396 Estevan. Phone 479-2990.

250 HOUSES FOR SALE

Century 21 REAL ESTATE
MAYFAIR REALTY
3147 Douglas Street 386-2955
Mayfair Shopping Centre

OPEN HOUSE
SATURDAY
1:30-4 P.M.
1144
CRAIGFLOWER
Cut your mortgage payments. And still enjoy comfort and convenience of this 3 bedroom on the main floor plus (one bedroom in-law suite which is presently vacant) on the lower level. Situated ½ block from Gorge Park in Esquimalt. Owners are anxious to sell. $69,900. MLS. Must be seen. LARRY LINEHAM 386-2955 or 595-0134.

OPEN HOUSE
SAT. 1:30-4:00
1676 SAN JUAN
New! 1218 sq. ft. on main floor, plus full high easy-to-develop bsmt. with roughed-in fireplace and plumbing. Floor-to-ceiling slate fireplace on main floor, separating living room from stairway. Extra large rooms, including way. Extra large rooms, including 16-ft. long master bedroom not yet quite complete. Trades, guarantee, or bridge financing available. Call GEORGE WALL 386-2955 or 477-0548.

OPEN HOUSE
SATURDAY
1:00-4:30
1341 HAULTAIN
Just 5 more days to do it. That is, to sell this most attractive 2-BR home. In spotless condition and nothing to do but move in. This is a sacrifice sale and truly a bargain. Please call CEIGHTON NOBLE 386-2955 or 658-8968.

MTN. VIEWS
GORDON HEAD
Brand new custom designed expertly finished home. Over 1650 sq. ft. main floor — 3 bedrooms, 3 bathrooms, deluxe kitchen with built-in dishwasher, trash compactor, garburator. Inter-com sound system. Built-in vacuum. Double garage. 90 ft. wide lot. Be sure to see this extra special home! Price $119,500. GEORGE PARSONS 386-2955 or 598-3847.

HORSE LOVERS PARADISE
This 1100 sq. ft. 20-year-old bungalow sits on 9 acres of secluded parklike land in Metchosin. Home has 4 BRs and is in tremendous shape. For full details call PETER SYKES 386-2955 or 382-3216. MLS No. 17800 — $95,000.

THE BEST ROOM IS ELBOW ROOM
For the family that wishes rural living close to town. You can enjoy this large older home situated on ¼ acre of garden and fruit trees. This home in the Cook-Quadra area features 5 bedrooms, 1½ bathrooms, living-room, family kitchen and spacious sunroom with view of city and Olympic Mts. You must see to appreciate. MLS. LARRY LINEHAM 386-2955 or 595-0134.

6 YEARS OLD
$56,900
A new listing at a VERY REALISTIC price, located in the popular Colwood-Langford area. Well kept, 3-bedroom home with L-shaped dining-living room with fireplace and feature wall. Kitchen with eating area. LARGE L-shaped rumpus room presently being worked on. Sundeck over carport. Beautifully landscaped lot. At this price you better see it quickly. Trades considered. GEORGE WALL, 386-2955 or 477-0548. MLS 18549.

IMMACULATE
COLWOOD
If you require extra area for parking for trailers, campers, etc., this quality-built 5-year-old 3-bedroom home in Colwood is what you need. Full basement has finished rumpus room. Sundeck over carport. A pleasure to show. MLS 17157. $58,900. Call GEORGE PARSONS 386-2955 or 598-3847.

2 NEW HOMES
In popular Racquet Club area. Both 3 bedrooms, full basement, quality constructed homes. Asking $69,900 with trades considered. Call GEORGE WALL 386-2955 or 477-0548.

CLOSE-IN
OWNER
TRANSFERRED
Lovely, 2-BR home, plus extra BR and rumpus room in lower area in nice condition, feature fireplace, guest-size dining room. Brand new built in Kitchen Aid dishwasher. Good size lot for gardner. All this at only $56,900. GEORGE PARSONS, 386-2955 or 598-3847.

'GORGE CHARMER'
2 BR, full basement, 'English country garden,' Perfect starter. New MLS. $47,500.

NEEDS T.L.C.
2 BR on main plus 1 more in full basement. Fir in L.R. Large lot handy location. Let your paint brush save you dollars. $42,000. New MLS.
For more info on these 2 homes and others, call PETER SYKES 386-2955 or 382-3216.

23 YEARS OLD
ESQUIMALT
A nice 3 bedroom, full-basement bungalow on an approximately 8600 sq. ft. R3 zoned lot. Excellent condition. $49,900. Call GEORGE WALL, 386-2955 or 477-0548.

GORGE STARTER
Cute 2 BR., full bsmt. home on quiet street. Nicely landscaped with mature fruit trees etc. in back yard. Only $47,500. LEIGHTON NOBLE 386-2955 or 658-8968.

SEX
is no barrier at all if you need a good starter home for your own private pad. Married or single invest now at this low price and watch you equity grow whilst you enjoy doing your own thing. At $46,500 this is within reach of most people. Call now for further information.
ERIC HODGKINSON 382-0047
J. H. WHALEN 382-7975
OFFICE 386-2911
Homefinders, Wall and Redekop

Help the Children
Move into their new Vancouver schools in Sept. and Mom and Dad need the sale foot Come and see this beautiful family home today. Over 2,000 sq. ft. of living space, 2 fireplaces, developed basement, economical electric heat, sundeck, patio, easy care lot, quiet dead end street very desirable area. Don't judge it by this ad YOU MUST SEE IT FOR YOURSELF. Phone now for appointment to view.
ERIC HADGKINSON 382-0047
J. H. WHALEN 382-7975
OFFICE 386-2911
Homefinders, Wall and Redekop

CHARACTER HOME
JAMES BAY
3-Bedroom older home, built in 1906, pine floors, through fireplace, 4 new appliances, completely renovated. Vegetable garden and fruit trees, fenced in lot. Ideal for young family. Half block from seafront, park, school and shops. $48,000. Call 383-5083.

RICHMOND - JUBILEE
Assumable $39,900 mortgage at 10%. End unit, 3 bedrooms, 1½ bathrooms, townhouse with den in full basement. NHA built, $49,900. 598-2370.

250 HOUSES FOR SALE

FOR SALE
Royal Trust

3400 DOUGLAS ST.
384-8001

OPEN HOUSES

OPEN HOUSE
FRI., AND SAT.
1:30 - 4 P.M.
417 TRANSIT RD.
Magnificently built executive type home with fantastic sea views. Two bedrooms on main, lovely living room with fireplace, separate spacious dining room. 2 bathrooms, 2 fireplaces and excellent landscaping. See for yourself. Full price $125,000.
WALLY MILLIGAN 384-8001
or Res. 477-5144.

SAT. 1:30 — 4:30 P.M.
7085 BRENTWOOD DRIVE
See Ad on Financial page Friday Times, Saturday Colonist $70,000 MLS JOYCE MILLER OR JOHN MORRY 384-8001

SAT. 1:30 — 4:30
6973 WALLACE DRIVE
See ad Financial page Friday Times, Saturday Colonist. $75,900. MLS. BUD ZUCK 384-8001 or res. 598-7215

FRI., AND SAT. 1:30 to 4 P.M.
SAT. 11-5 P.M.
291 WILDWOOD
FAIRFIELD CHARACTER
4 BEDROOMS 2 BATHROOMS
Exquisite decoration! Very well maintained inside and out. Lovely large bright kitchen with eating area, huge separate dining room, large bright living room with fireplace, charming den, full basement. Lovely lot with vegetable garden. One block to ocean. A must see. Offered at $74,500 MLS 18210 TIM HOSKIN 384-8001 or Res. 595-6250.

SAT. 1:30 — 4 P.M.
979 DUNSMUIR
FANTASTIC LOVE NEST
FOR JUST $52,500
Renovated recently — 2nd BR became 1-bdrm suite. Attic professionally opened up with retractable stairway for guest bedroom. Dining and utility area in kitchen. Secluded patio. MLS. JOYCE MILLER or JOHN MORRY 384-8001.

SAT. 1 — 4 P.M.
616 KENT RD. (Off Carey)
3 yr. old, 3 large bedrooms (master ensuite). Large living room, dining room and kitchen. W-W, raised hearth fireplace, full high basement for easy development. Large carport, sundeck. Price reduced to $59,900. 384-8001 BUD ZUCK 598-7215.

SAT. 1:30 — 4 P.M.
2015 FREDERICK NORRIS
Well built home with rec room, extra bedroom, utility and 2 pce bath on grade level. Large master bedroom, plus 2 other bedrooms. Large L shaped dining room can accomodate large furniture. Sunny secluded rear patio off kitchen. Asking $99,500 MLS 17763. MERYLE OR CHES HAYS 384-8001 or Res. 658-5663.

SAT. 1:30 — 4 P.M.
1958 CASA MARCIA
Split level 3 or 4 bedroom home. Quiet street in Gordon Head. 2 rear patios, good sized lot 76x124. Asking $79,900 MLS 17829 CHES OR MERYLE HAYS 384-8001 or Res. 658-5663.

SAT. 1:30- 4 P.M.
3309 ROLSTON CRESC.
Charming no step home, 3 bedrooms, living room with fireplace, dining room, family room plus utility. Level easy care lot. Asking $56,000. MLS. JESSIE McGRATH 384-8001

SAT. 2-4 P.M.
1915 JEROME RD. (Colwood)
Large living room with dining area, covered patio sundeck. 3 or 4 bedrooms, rec room down. Newly decorated, owner anxious to sell, present all offers $49,900. MLS 17107
MARK MACKENZIE 384-8001
or Res. 595-4596.

SAT. 1:30-4:30
2450 CAMELOT
(off Arbutus and Haro)
New low price of $63,500 makes this 3 bedroom home a terrific buy. Enchanting treed lot and 2nd garage for hobbies. MLS 17408.
JOHN MORRY or
JOYCE MILLER 384-8001

SAT. 2-4 P.M.
997 DUNSMUIR
Owner transferred and this cozy immaculate 2 bdrm home MUST BE SOLD. Nicely fenced lot. Attached garage. Do drop in and see what $47,500 will buy. You won't be disappointed.
ETHEL WALLACE 382-5998
or LEN TAYLOR 382-9485.
384-8001

SAT. 2-4 P.M.
4945 LOCHSIDE DRIVE
Just listed this lovely 3 bedroom home with panoramic view of water and mountains located in Cordova Bay. Large living room, seperate dining room plus separate dining room in kitchen that leads on to large sundeck. There is a two bedroom in-law suite in basement offering good size living room, dining room, kitchen with eating area and 4 pce. bath. All this for only $89,900 asking.
MARK MACKENZIE 595-4596
or
AL MATTEO 658-5057 or
384-8001

SAT. 1:30-4:30 P.M.
2732 RICHMOND RD.
Pink and pretty out, positively plush in. Brick fireplace dividing living and dining room (Built-in BBQ) Gold shag carpet, 2 BRS, Front and back porches. Secluded corner lot. A real buy at just $47,000.
JOHN MORRY OR
JOYCE MILLER 384-8001

FRI. 7-9 P.M.
SAT. 1-4 P.M.
4093 CAREY RD.
Living room with see-through fireplace, dining area with doors to big sundeck. Large kitchen. 3 bedrooms, 4 pce bath. Full basement with large rec room, extra bedroom and office. Overlooking Panama Flats.
PETER TER VEER 384-8001
or Res. 479-1588

SAT. 1-4 P.M.
701 GLADIOLA
Brand new with living room with dining area, large sundeck, 4 pce. bath and 3 bedrooms, full basement with R.I. bath and rec room. Immediate possession.
384-8001 or 479-1588
PETER TER VEER

FANTASTIC VIEW
SAT. 1:30-4 P.M.
40 KING GEORGE TERRACE
Unique home architecturally planned to take advantage of outstanding view of Juan de Fuca Straits and Olympics. Master bedrooms has 3 pce ensuite and walk-in closet. 3 additional bedrooms, family room. $129,000.
"THE McGREGORS"
384-8001 or Res. 477-3675

SAT. 1:30-4 P.M.
929 VICTORIA AVE.
SOUTH OAK BAY exceptional 2 bedroom full basement bungalow. No. 1 hardwood throughout. Seperate dining room, built-in hutches, 3rd bdrm plus rumpus room and workshop in basement. $54,900. MLS.
DAR GARSIDE 384-8001

SAT. 1-4 P.M.
964 BECKWITH
No step home on ½ acre lot. Lovely living room with slate fireplace, step-saving kitchen, 2 bedrooms, 4 pce. bath. Large sep. garage. Asking $49,900.
PAT BAILLIE 384-8001
or Res. 479-4594

REDUCED TO SELL
Built 3 yrs ago — 3 BR, 2 baths, nicely broadloomed and full high, unfinished basement. Finish it yourself and save hundred of dollars
New MLS list price $39,900.
JIM WALTERS Res. 656-3253
BUD ZUCK 598-7215 or 384-8001

250 HOUSES FOR SALE

FOR SALE
Royal Trust

3400 DOUGLAS ST.
384-8001

BUYERS MARKET???
It sure is when we have to reduce the MLS price on this bright spacious 4 Br home with separate DR., log burning FP, drive-in garage and beautiful rockery, by $5,000. Was listed ab $59,900 now DOWN TO $54,500. Hurry for this one. Further information from JIM WALTERS 384-8001 or Res. 656-3253.

$59,900
A price hard to beat for a 3 year-old 3 bedroom hi ranch bungalow with delightful fisepiace, large dining room, super kitchen, en-suite bath, plus 2 extra bedrooms down. Nicely landscaped and completely fenced. New MLS.
SHIRLEY MEYER 384-8001 or
Res. 478-5268.

FAIRFIELD
Close to schools, bus, shops and 10 min. from town. Lovely living room with fireplace and adjoining dining room, 2 bedrooms on main, one down. Full basement with drive-in garage and nicely fenced yard. Full price $59,900. See for yourself. Call
WALLY MILLIGAN 384-8001
or Res. 477-5144

DISTINCTIVE!
In an area of fine new homes. Quiet cul de sac backing on Royal Colwood Golf Course. Quality constructed three bedroom, 2 bafh beauty. Super stone fireplace, in-line LR, DR. with doors to sundeck. 2 car garage, lots of trees and privacy. Great potential for lower level. Offers on $83,900. MLS 17680.
SHIRLEY MEYER 384-8001.
Call anytime.

HIGHLAND
LAKE DISTRICT
Animal and nature lovers! Spacious spotless no step 3 bedroom bungalow with carport. On over an acre. Good outbuildings for your pets and only 3 miles to West Burnside. See it now! make your offer on $69,900. MLS 17899.
384-8001 SHIRLEY MEYER
478-5268

831 RALPH STREET
Is an Immaculate 2+1 bedroom full basement retirement or starter. Extra large easy to care for lot, next door to park area. Must see this one for the low price of $53,500.
BUD QUCK 384-8001
or Res. 598-7215

ON A QUIET CUL-DE-SAC
Clean, economical, elec. heat, fully developed 2 levels 4 bedrooms, 3 bathrooms (one ensuite), super kitchen, library, family recreation room, 2 fireplaces, completely broadloomed. Too many extras to list! Impressive home listed at $89,900. MLS 17616.
SHIRLEY MYER 384-8001 or
Res. 478-5268.

MARIGOLD AREA
3 bedrooms, full basement, pool room and office. Large lot $64,900.
ESQUIMALT
$54,900
Low down payment. Brand new Strata Duplex over 1450 sq. ft. with many features such as lovely large living room with W-W and fireplace, dining room with sliding doors to patio, dream kitchen and 2 pce. bath, 3 large bedrooms and 4 pce. bath. Ideal location. MLS
CENTRAL SAANICH
$55,900
Brand new, strata duplex featuring large living room with fireplace, dining area, great kitchen, 3 bedrooms and 4 pce. bath, full basement with lots of room for expansion. Nice big lot and choice of privacy or Valley view.
CENTRAL SAANICH
$82,500
Fantastic family home on ½ acre featuring living room with fireplace and built-in cabinet. Large dining area with sliding doors to big sundeck, big kitchen with eating area, 4 large bedrooms on main plus 2 bedrooms down and 2 bathrooms on main. R.I. rec room with fireplace and extra parking, plumbing down. MLS.
MAPLEWOOD AREA
$64,900
Fantastic no step home in beautiful English country setting featuring living room with fireplace. Dining room with large window, step saving kitchen, 2 bedrooms and 4 pce. bath, lovely large TV room. Hot water heating. Lot measures 88x160. MLS.
SIDNEY
$62,900
Perfect home in Sidney on dead end street, only 3 years old. Fantastic living-dining in-line with fireplace. Dream kitchen with laundry are off. Extra large master Bdrm and 2 more. Large 4 pce bath. 3 outside storage shed. Lovely Lot. MLS.
TRIANGLE MOUNTAIN
$69,900
Near new family home. Living and dining room, kitchen, large wrap-around sundeck, 3 bedrooms and 2 baths. Full basement with rec room and 2 fireplaces. Fantastic view on .6 of an acre. MLS.
HI QUADRA
$49,900
Lovely 2 bedroom home, living room with slate fireplace. Step saving kitchen situated on 58x370 ft. lot. Excellent value. +Good financing. MLS.
FOR INFORMATION ON ANY OF THE ABOVE PLEASE CALL PETER TER VEER 384-8001 or
479-1588.

BY OWNER
238 SIMS AVE.
OFF TILLICUM
Centrally located, spacious and well maintained 10 years young 3 bedroom home with self-contained 2-BR inlaw suite. Excellent financing of $4000 at 6¼% and $40,000 at 10½% can be assumed
REALISTICALLY PRICED AT
$66,900
To view the interior please call anytime 382-4343 or 383-7516.

BY OWNER. CLOSE-IN, VIC West, 2 yrs. old, fully finished, fireplaces upstairs and down, cathedral entrance, carpets throughout, thermopane windows and doors, bathroom upstairs and down, large workshop and garage with double driveway, new fruit trees and many extras, owner built. 932 Hereward Rd.

LOVELY SEAVIEW
3-4 bedroom home. $81,900 firm, terms. Aug. only. 479-7571.

BY OWNER
Modern 3 bedroom home. Good location, asking $54,900. OR WILL RENT with option to buy. See 3130 SOMERSET, SAT. 2-4 p.m. or view anytime by calling 384-9424.

NEW BY BUILDER
644 Griffiths to view phone 479-8403 we think you will like this little house. Price is right. Open this weekend.

C. M. MONTAGUE CO. LTD.
Sales Consultation, Rentals
1028 Blanshard St. 384-9318

250 HOUSES FOR SALE

A. E. LePAGE
WESTERN LTD. REALTOR
1395 HILLSIDE
386-6331
NOW OPEN 'TILL 9 P.M.

LANGFORD
$49,900 EACH SIDE
OPEN HOUSE—MLS
SAT. 2-5 P.M.
413 or 415 ATKINS RD.
—Brand new.
—3 bedrooms.
—Wall to Wall throughout.
—Fireplace in living room.
—Full low basement.
—Strata Title duplex.
386-6331 BRENDA ELLIS 383-0463

931 INVERNESS
—$54,900
—OPEN HOUSE
—SAT. 1:30-4:30 P.M.
—2 bedrooms.
—Expertly renovated.
—Full low basement.
—Fireplace in living room.
—MUST SEE INSIDE.
—MLS
386-6331 JOHN HICKS

UPLANDS BORDER
$64,900
—2 bedrooms.
—Bright Kitchen.
—Lovely landscaped lot.
—Studio shed or work shed in back.
—Beautiful quiet location.
—Excellent retirement home.
386-6331 DENNIS FERRILL 478-6140

LANGFORD
2851 RITA ROAD
OPEN HOUSE
SAT. 2-4 P.M.
—2 bedrooms on main, one down.
—Good sized lot.
—Fireplace.
—New plumbing in bathroom and kitchen;
—$47,900
386-6331 DENNIS FERRILL 478-6140

OAK BAY NORTH
$79,900
—Character home.
—4 bedrooms.
—Separate dining room
—Basement-Garage.
—Vacant — Must be sold. MLS
386-6331 LINDA PAGE 384-3002

GLEN LAKE $59,900
—6 rooms, 3 bedrooms.
—Antique brick fireplace.
—Plenty of cupboard and closet space.
—Ensuite plumbing — His and Her closets.
—Large treed lot and fenced yard.
—Sundeck with sliding glass doors.
—Close to schools, daycare, etc.
—MLS
386-6331 FRED DIELEMAN 478-8118

ESQUIMALT
$54,900
—Immaculate condition throughout.
—Beautiful landscaped lot.

250 HOUSES FOR SALE

david burr LTD.

655 FORT ST. 384-9335

OPEN HOUSE
SAT. 2-4:30
1571 HAMPSHIRE RD.

Close to village and good schools, this completely modernized older house consists of entrence hall, living room with fireplace, bright modern kitchen and breakfast nook. 2 bedrooms and 4-piece bathroom. Upstairs there's 1 bedroom with room for another. Basemen thas one finished room, sewing and laundry room. Toilet and wash basin, workshop. There is a secluded back garden with a sundeck. Let me show you this good value.

EARLY OCCUPANCY
$62,500
JOHN TODD
384-9335 Res. 598-7849

OWNER TRANSFERRED
GLEN LAKE AREA

Lovely 6-year-old family home on a nicely landscaped lot, 4 bedrooms, 1½ bathrooms, 3rd bathroom roughed-in, rec room with Franklin fireplace and 2 extra unfinished rooms in the full high basement. Early possession. For more information call (MLS 18627)

$61,900
DON OR MADGE ROBBINS
384-9335 or 384-9072

CONTRACTORS
DEVELOPERS
BRAEFOOT AREA

Fronting 2 streets in secluded and treed area, lot measured 77.5x263.7. 2 bedroom cottage fronting one road. Subdivision approved for 2 lots. Opportunity to build one or two better quality homes.

$75,000
MADGE or DON ROBBINS
384-9335 or 384-9072

PACE Properties Ltd.
1640 Oak Bay Ave. 595-2413

OPEN HOUSE
SAT. 1-6 P.M.
3032 ALBANY STREET

4 BEDROOMS — 2 main and 2 in fully developed downstairs, 2 fireplaces, 1½ baths. Modern home in popular Gorge Area. The asking price, just $59,900 with offers invited! MLS 18369.
595-2413 JERRY DOWNER 383-3865
384-8075 — Pager 344

SOUTH OAK BAY
OPEN HOUSE
Sat. 2-4 — 2168 BARTLETT

Very attractive 2-bedroom basement home in immaculate condition. Ideal for a retired family. Sunny yard for gardeners. Offers to $64,900. Large low interest mortgage can be assumed. MLS.
595-2413 BRIAN HIGGINS 592-2978

STRATA-TITLE
HALF DUPLEX
ESQUIMALT
$49,900

IMAGINE! A nearly-new home of your own for under $50,000. Large living room in-line dining room, 3 bedrooms and recreation room. Low down payment possible if you qualify. Drive by 852 Old Esquimalt Road. MLS 18767

PLAYFAIR PARK
$54,900

This charming 2-BR bungalow with a full basement backs on to a pleasant park and is priced well for a quick sale. Extra BR in the basement too! Double check this price then call me to view—it won't last for long!
Jerry Downer 595-2413, 383-3865
384-8075 Pager 344
Brian Higgins 595-2413, 592-2978

FAVOURITES
FROM
Myrna's Collection

There once was a home on Empire,
It will suit the fussiest buyer,
If the truth was told,
The house is shiny as gold,
The value is there,
With never a repair;
And the price is right,
With a yard that's a delight,
So take a look and say WOW!
Let's make the move right away.
(MLS 17797).

This is short,
This is sweet,
Here's a 2 Bdrm. country home,
With a price ($39,900) that
Can't be beat. (MLS 18626).

If a townhouse is your style,
And you're able to spend awhile,
To Sidney we will go,
So the extras I can show,
In this home that has to go,
The price ($45,000) I repeat,
It simply can't be beat.
(MLS 18781).

For details or viewing call:
Myrna Young
386-2911 or 383-2848
Homefinders, Wall and Redekop

Close in Seclusion

Hidden among trees, high with distant views. 1900 square feet of living space on two levels. Five sliding glass doors onto private balcony. 22x14' living room, with massive floor-to-ceiling stone fireplace and vaulted ceiling. L-shaped kitchen with eating area. Fridge, stove and dishwasher included. 2 bedrooms and den. Private patio off master bedroom with ensuite. Floor to ceiling fireplace and book matched walnut panelling featured in 33x14' family room with 8' sliding door to patio. Two-car drive-in garage, with ample storage areas and work bench. Close to schools and shopping centre. Large 9¼% mtge. Now only $80,000. MLS 17931. Lock box.
Dickie Agencies Ltd.
919 Fort 382-4312
Res. 595-4329 and 477-4662

$46,900
GORDON HEAD
3 BEDROOMS

New listing, strata title duplex in convenient location near recreation centre. Nicely treed lot, newly redecorated. 90% financing avail. MLS. 18520.

Call Brian Butler
477-6534
Call Brian Butler 477-6534
Canada Trust, 595-5171

OPEN HOUSE
3407 CEDAR HILL ROAD
THURS.-FRI. 7-9 P.M.
SAT.-SUN. 2-4
$59,900
BEST BUY IN TOWN

2 bedrooms home close to all facilities. House too has 1 bedroom basement suite which returns $185 per month.
By Owner 658-5393

DO YOU HAVE A LOT AND ARE looking for a house? I have a real bargain for you. A complete prefab 3-bedroom cottage, custom built. All you do is put together. Complete with plans, $5000. Days 598-5154, evenings, 477-8520.

BY OWNER. 3-BEDROOM ranch-style bungalow plus games and rumpus rooms in finished basement. Beautiful Lansdowne Slope. Immediate occupancy. 2170 Sandowne Rd. Principals only.

250 HOUSES FOR SALE

Century 21 CHAMPION REALTY LTD.
388-4477

OPEN HOUSE

Two Superior Built Homes
FRIDAY 5 - 8 P.M.
SAT. 1 - 5 P.M.

$79,250
5131 SANTA CLARA
ELK LAKE MLS 18749
4 bedroom, 2 baths, separate dining room. Beautiful rumpus room with bar and fireplace, 12 yrs. old and no cracks in this owner built family home of 2178 finished sq. ft. and 770 yet to be developed. We challenge you to compare the quality of construction and materials used with currently built homes. Secluded backyard, minimum local traffic only. Follow the Century 21 signs at Claremont and Cordova Bay Rds. to see how a home can be built and make an offer.
GORDON CHAMPION, 477-9989, Pager 2665 at 388-6275.

$76,500
362 CHRISTOPHER PL.
COLWOOD-METCHOSIN
From high above Esquimalt Lagoon watch the ships pass by from your sundeck, kitchen or living room. Owner built for himself using kiln dried lumber. Insulated for electric heat but has automatic oil. Three bedrooms, separate dining room, large bathroom, plus en suite and nearly finished basement for total fin. area of 1,762 s.f. Roughed-in rumpus room. Come and view — Make an offer. BLAIR SCOTT, 478-5912, Pager 2635 at 388-6275.

WELCOME
TO OUR
NEIGHBOURHOOD
NORTHRIDGE
TERRACE
Follow The Orange and Black Signs
Off Vanalman Avenue

High Location With Views, Trees, and No Thru Traffic, Yet Close to Schools, Parks, Buses, Shopping. Just 10 Minutes to Down-Town Victoria.

22 Homes Still Available Priced From $70,700 to $79,300.

VISIT OUR
SHOW HOME
And Let
Ron Cherwaty or Harry Atkey
Show You Around

Open For Inspection
3-9 p.m. Weekdays
1-5 p.m. Sat. and Sun.
Or Call

Engineered Homes
385-6211 19 Cadillac Avenue
479-2611 Show Home

1874 CANARVON—Popular 3-bedroom stucco bungalow with full high basement. Just listed in one of the most sought-after areas. Large existing mortgage, $61,500.
385-7721 Cliff Salmond 477-3626

1333 FAIRFIELD RD. Immaculate 4-bedroom home with large family room on main floor and a private 1-3 acre lot.
385-7721 Cliff Salmond 477-3626
GARDNER REALTY LTD.

2757 ASQUITH. 2-bedroom, full basement, stucco home, good condition but needs redecorating inside. New wiring, copper plumbing, new furnace, modern kitchen, driveway to backyard. $46,500.
385-7721 Cliff Salmond 477-3626
GARDNER REALTY LTD.

1629 CHRISTMAS AVE. (off Shelbourne). Near Mt. Tolmie. Brand new, 3-bedrooms, full basement. $64,900. MLS.
385-7721 Cliff Salmond 477-3626
GARDNER REALTY LTD.

KNOWLES REALTY LTD.

REDUCED $63,000

3 bedrooms, living room with fireplace, separate family-sized dining room, 3-pce. bath, kitchen cab., elec. with bar. Drive-in garage. Full cement basement. Walking distance to "Village." New MLS.

384-8101 Bill Knowles
636-3779

PRIVATE SALE
IN LOVELY GORDON
HEAD

Make us an offer we cannot refuse. We have other interests and wish to sell our well kept home immediately. 3 bedrooms plus office or 4th bedroom in high dry basement. Fireplace, sundeck, drive-in garage, near new plush carpeting, new kitchen floor, close to 2 golf courses, university, 2 shopping centres, tool shed and playhouse included, on quiet cul-de-sac, amongst well kept homes. Existing 9% mortgage may be assumed by buyer. Occupancy end of August or sooner. Drive by 1690 Sheridan Ave. and take a look. Asking $61,500. 477-5530, 477-1875.

OPEN HOUSE
SAT. 1-4 P.M.
$68,900
1664 SAN JUAN AVE.
(OFF TORQUAY)
BRAND NEW

Four bedrooms with an exciting new floor plan, large breakfast area, 20x15 living room, attached carport leaves basement potential intact. Quality floor coverings and excellent workmanship. Over 1500 sq. ft. finished. Make your offer on Sat. and we will bridge finance your existing home.
BRIAN BUTLER 477-6534
CANADA TRUST 595-5171

BLENKINSOP VALLEY

Country living with modern conveniences in this beautiful 4-bedroom home on 8-10 acre. Living room with fireplace, dining L, bright modern kitchen, large sundeck. Downstairs a rec. room, ½ kitchen, 4th bedroom and second bathroom. Small barn with large chicken run and 2 horse stalls. $78,500. 658-8579. No Agents.

DOLLHOUSE

2-bdrm no-bsmnt house with crawl space, electric heat, fireplace, carport, and extra parking space on big level treed lot. Good financing. IMMEDIATE POSSESSION. $38,500 includes fridge and stove. 482 Dressler, off Wishart. Phone 598-8113.

Perfect Retreat
$25,000

COWICHAN BAY WATERFRONT
Pretty 3-bedroom cottage, magnificent view, newly redecorated, clear title, owner may carry mortgage. 748-0681.

SOUTH OAK BAY
1269 ST. PATRICK

2500 sq. ft. of comfortable, spacious living. 4-bedroom family home, living room, formal dining room, large kitchen, 2½ bathrooms, den, garage for 2 cars in full basement. Sale by owner, 598-2697

FOR SALE BY OWNER: LAKEHILL area, 2-bedroom starter or retirement home on large 60'x150' lot, includes 10 fruit trees, vineyard and large vegetable garden. Close to schools, bus route and shopping centre. Separate 11'x25' garage. Asking $54,500. 479-2863 or 382-5161.

$33,900-3 BEDROOM

Need good family accommodation? This is it! Townhouse in Esquimalt, close to ocean, schools and all amenities, new wall-wall and appliances. Phone 383-6378 after 5:30.

250 HOUSES FOR SALE

Castle Properties Ltd.

GORGE
$48,900

3 bedroom full basement solid home in attractive surroundings. Living room with fireplace, drive in garage. MLS. Call Chris Greig 386-6164 or 479-7995.

GLANFORD
$63,900

8-month-old 3-bedroom, full basement home on quiet cul-de-sac. Features newly landscaped lot, en-suite plumbing and much, much more. New MLS. Call Chris Greig or Bob Kohlruss, 386-6164 or 598-7689 or 479-7995.

GORGE — $51,000

A truly secluded gardeners delight, this cozy 2 bedroom home offers excellent accommodation for newly-weds or retireds. Covered sundeck off the modern kitchen for Mom and a separate 360 sq. ft. workshop for Dad, with a separate guest room. For more details on this picturesque proerty, call Tom Raig or Irene Dalziel at Castle Properties, 386-6164 or 385-1606. MLS.

GORDON HEAD

3 BDRM, full BSMT, family home on quiet street. Nice corner lot with fruit trees. Immaculate throughout. Trp your offer on $58,900. To view call Lyle Marrington 386-6164 or 385-0302.

VIEW ROYAL

A beautifully landscaped yard front and rear enhance this 1600 sq. ft. home built in 1964. The home itself is as immaculate as are the grounds. 2 bedrooms, L room and Dining on the main, plus a full partially developed basement and many delightful extras. To view please call Bob Kohlruss 598-7689.

OPEN HOUSE
SAT. 1:30-4:00
GORDON HEAD
1625 SHERIDAN
(off Stamboul
off Mortimer)
$58,900

You will not find a better buy than this lovely three bedroom with full basement in Gordon Head. The home is absolutely spotless and the fenced yard is extremely well kept. Only 25 years old. See it today with Ben Greig, 598-3105 or 386-6164.

SEE OPEN HOUSE AD IN WATERFRONT COL. 256

OPEN HOUSE
FRI., 6:30-8
SAT., 1:30-4:00
1317 POINT STREET
$62,500

Large Immaculate character home 1 blk. from Dallas Rd. Fireplace. Dining room has built in buffet. Full basement, large assumable 10½ per cent mortgage. View with Lyle Marrington 386-6164 or 385-0302. Hazel Campbell 592-0632.

OPEN HOUSES
SAT. 1:30-4:00
2945 COLQUITZ
$49,900

Well secluded 2 bedroom home in the popular Gorge area. Covered sundeck off the modern kitchen for mom and a separate 360 sq. ft. workshop for dad with a separate guest room. Can't be seen from the road so follow the signs down the driveway and see you there Saturday. For prior information call Tom Raig at Castle Properties 386-6164 or 385-1606 MLS.

$1,200 DOWN

In the Gorge area, cosy little love nest for young married couple. Beautifully treed high lot with small two bedroom hoe, two-yr-old roof, new wall-to-wall, new electric heat. Snug as a bug. Be looking forward to warm in this econoy beauty. Asking $40,900. Ben Greig, 598-3105 or 386-6164.

Good Value
$53,900

Here is a chance for you to pick up a top quality home for a very reasonable price, living room has fireplace, 2 large bedrooms, and a modern kitchen, full basement with Rec. room, situated on a large lot with a lovely back yard. For more info call Rick O'Kane. Bus. 386-6164 or Res. 386-6257.

IN-LAW SUITE

Large family room (1,380 sq. ft.) on 66x100 lot. Main floor has 18x14 Sunken living room with fireplace, three good size bedrooms, 3 pce and 4-pce. baths. Downstairs extra bedroom and large recreation room and FULL BACHELOR SUITE. Custom built and absolutely immaculate, inside and outside. New listing at $79,900. Ben Greig, 598-3105 or 386-6164.

SIDNEY

This 3 bedroom home is not a handyman's special, it has been renovated inside and out, all services updated, priced for a quick sale at $47,900. M.L.S. No. 17961. For more info quickly call Rick O'Kane. Bus. 386-6164, Res. 386-6257.

SIDNEY
EXECUTIVE

The large rec room has a built in bar, a fireplace and a floor you can dance on. (and that is by the way). There are three lovely bedrooms on the main floor, a large living room also with a fireplace. Three bathrooms and an extra bedroom downstairs. The extensive covered sundeck is over a double carport. A modern kitchen with a large eating area. Vendor has purchased, so take a quick look at this one. Asking only $84,900. Irene Dalziel 477-6380 or 386-6164.

PANAMA FLATS
$62,500

Enjoy the view in the summer and strap on your skates in the winter! Just fresh on the market. This thirteen-year-old home offers great accommodation, family bedrooms, L-room with fireplace, dining area plus full basement offering room for further development on a well-landscaped lot of shrubs and flowers overlooking Panama Flats on Carey Rd. For viewing please call Bob Kohlruss, 386-6164.

SOUTH OAK BAY

5x5 duplex in this choice area. Live in one side and let the rent pay your mortgage. Well landscaped lot. Full bsmt. Each side has 2 BRs, LR with FP and oak floors. Sep. DR. One has 3rd BR and rec. rm. in basement. Drive-under garage. New MLS. To view call Hazel Campbell, 386-6164 or 592-0632 anytime.

OPEN HOUSE
6691 Welch Road
SATURDAY 1-4 P.M.

WATERFRONT — ARCHITECT DESIGNED — ENGINEER BUILT. $167,500. Come on out, this home could be your dream come true. 1 year old, 2,700 sq. ft. main plus basement. 2-3 acres, unobstructed views of Mt. Baker and Gulf Islands plus all the draftsmanship, luxury and convenience you'd expect in a home of this quality and price range. Your host:

STEVE SALAGA
386-2911 or 479-5632
P.S. For further details call me or your favorite realtor now — MLS 17975.
Homefinders, Wall and Redekop

$39,900
OPEN HOUSE
868 Brock Avenue
SAT. 1:30-4:30 P.M.

Better than a condominium — have your own woodsy lot. This almost new, 2 bdrm, strata title duplex is waiting for a lucky buyer. Can't be beaten at this price! Can't be beaten at this with:

HAZEL CLARKE 658-5656
NORMA HILL 383-7796
OFFICE 386-2911
Homefinders, Wall and Redekop

250 HOUSES FOR SALE

FOR SALE
Royal Trust

4082 SHELBOURNE ST.
477-0191

OPEN HOUSE
3912 COOK STREET
FRI. AND SAT.
2 to 4 and 7 to 9

This just has to be one of the best buys on today's market. See this lovely and spotless home with me. 2 bedrooms up and one down, as new wall-to-wall carpeting, large bright dining area, 1½ bathrooms. Oh yes, tell dad that there is a bo's'n locker for him in the basement. Secluded garden with shrubs, trees and fenced yard. Asking $53,900.
RON or PAT SEDGER
477-0191 In Attendance 479-3673

OPEN HOUSE
1338 JUSTINE PLACE
(Glen Lake area)
SAT. 1:30 to 4:30 P.M.

A captivating 6-room home in a quiet area. The main floor has a living room, dining room, kitchen and 3 bedrooms. 3 sets of plumbing. Full basement with extra bedroom. A delightful home and will appeal to the discriminating buyer. Owner going east and will give quick possession. Well priced at $62,900. See you Saturday.
477-0191 KEITH LECKIE 598-1667

OPEN HOUSE — BRENTWOOD
1016 CLARKE ROAD
SAT. 1:30 to 4 P.M.

Fresh, new and color co-ordinated throughout. This builder's house offers more of everything. Extra large kitchen and eating area, 3-pce. bathroom off master bedroom, huge sundeck and triple carport. Built-in vacuum system roughed-in too. Priced at $72,500. Inspect MLS 17884 with:
477-0191 BILL KAPTEYN 652-1242
477-0191 DALE YOUNG 477-7388

OPEN HOUSE
SAT. 1:30 to 4 P.M.
6473-75 RODOLPH
(nort of Tanner)

2 strata duplexes, 3 bedrooms, large living rooms with fireplace, dining area with sundecks off. Full basement, beautiful Central Saanich area. Try your offer on asking price of $55,900 and $56,900. MLS.
477-0191 JACK MOEN 658-5448

OPEN HOUSE
SAT. 1:30 to 4 P.M.
4135 CAREY ROAD (at Warren)
COUNTRY ATMOSPHERE

Cool green fields and distant mountains are the delightful view you will have from the main windows and sundeck of this family home. 4 bedrooms (master ensuite), large rec room and a great old apple tree for the kids to climb. Good 9% mortgage can be assumed. Asking $67,900. View MLS 18076 with:
477-0191 BARLEY YOUNG 477-7388
477-0191 BILL KAPTEYN 652-1242

$46,900

A deluxe condominium, 1240 sq. ft., brick fireplace, beamed ceiling, 2 bedrooms, 1½ baths. Enjoy a lovely home and a relaxing style of living. View with:
477-0191 BETTY SILVER 479-1885

3534 JAMES HEIGHTS
(Off Maplewood)

A well-bred bungalow on an exclusive little "hut" street tucked away behind the golf course. 3 bedrooms (or 2 and a study), living room with fireplace, dining room, great kitchen with dutch doors to sundeck. Family room, also with fireplace, fully developed basement. Plus beautiful landscaping. $79,500. MLS 18516. For appointments to view call:
477-0191 HELEN HASLAM 477-3440

LOVERS HIDE-AWAY
PRICE REDUCED TO $49,900

A real doll house for lovers, old or young, has 2 bedrooms, 17x15 living room with wrap-around fireplace, bright kitchen with built-in dishwasher and large sundeck off, plus full basement. MLS 17435. To view, call:
477-0191 BILL KAPTEYN 652-1242
477-0191 DALE YOUNG 477-7388
Pager 178

WOODSY BEAUTY
DEEP COVE AREA

This newly built 1325 sq. ft. contemporary home is in a lovely secluded area of Deep Cove. It features three-bedrooms up, 2½ bathrooms, two finished fireplaces and large deck to enjoy the country atmosphere. Asking $78,500. MLS 17883. To view, call:
477-0191 BILL KAPTEYN 652-1242
477-0191 DALE YOUNG 477-7388
Pager 178

UPLANDS
5 BEDROOMS

You should make a point of viewing this lovely split level home with me. On a well developed lot this home features a large living room, good sized dining room. 4 bedrooms on the upper level plus a further one on the lower level. 5 piece bath plus 3 piece. Double carport, secluded backyard. All this and much more. Asking only $95,000. MLS 18261. To view call:
477-0191 JOHN MOLYARD 384-4827

NEED A HOME?
SCHOOL SOON?

Call me, I have the patience to find just what you want. Dial 477-0191 (24 hours). ASK FOR ROMA MOLYARD.

WILLOWS
4 BEDROOMS PLUS
IN-LAW

Located just four blocks from the sea, this gracious older home. Must be seen to be appreciated. 35 ft. living room. Dining room with beamed ceilings. Large lot with seclusion. Priced to sell at $69,900. Oh yes, there is a large 10½% 1st mortgage. Just in time for school.
VIVIAN M. ROBERTS
477-0191 477-0281

DRIVE BY 2846 LAKEHURST Dr., then phone 478-4216, evenings, to view this nearly 3-yr-old home on a cul-de-sac among other beautiful homes. An ideal place to raise your family. Approx. 1,233 sq. ft. on main floor. Living room with stone fireplace, dining room with sliding glass doors to sundeck. Cabinet kitchen with ample eating area, 3 bedrooms. Master en-suite. 4-piece bathroom. Partially finished basement with pool room, 1 bedroom, laundry room with toilet and showers, large room with fireplace to be finished. Asking $62,900. 478-4216.

FOR
MORE
Real Estate
SEE
DISPLAY
Real Estate
Advertisements
Pages
9, 10, 11

250 HOUSES FOR SALE

the Permanent
1125 DOUGLAS ST. and
3647 SHELBOURNE ST.

Duplex Open
Thurs., 7-8:30
Fri., 1-3
43 South Turner

½ block from Dallas Rd. close to Beacon Hill. Help your payments by renting up or down. This duplex consists of 1500 sq. ft. on main, 2 BR and over 500 sq. ft. up. Priced at $61,900. MANUEL LOPEZ 477-0141 or 384-9150.

Open Fri. 2-4
835 Ferrie Rd.

Neat, clean and shiny bright! 2 BR, no step home in A-1 condition. Located on quiet cul de sac off Glanford Ave. near Royal Oak. A perfect retirement haven, at only $49,900. Phone DARIEN BAIN 477-0141 or 658-1070 evenings.

Large Family
Home

Only $50,900. 4 BRs, large LR, DR, kitchen with EA. Ideal family home, all new carpets on main floor.

Golfer's
Delight

Out your back yard and you are on Colwood Golf Course. Post and beam, barbecue in kitchen. 3 BRs, 3 baths, den, lower level has FP, rec room, family room, 2BRs, games room. $89,000.

For further information on the above 2 ads, please call BARRY THORNDYCRAFT 477-0141 or 477-8487.

$49,900

Lovely 3+BR home on secluded 60x180 lot in Hillcrest Quadra. SOPHIE HARDER 477-0141 (24 Hr.) or 382-9903.

Open Sat. 2-4
2076 Kings

Charming Oak Bay Tudor. Totally up-dated 2 BR home with 3 BR in-law suite. A must see. SOPHIE HARDER 477-0141 or 382-9903.

Post & Beam
.55 Acre

$69,800. Rustic seclusion in beautiful Central Saanich location off Tanner Rd. 2 BRs, family and rec. room, 2 baths. You will love this! MLS Phone AUDREY GRIMSHAW 477-0141 or 592-2513.

Beautiful
Brentwood Bay

$57,900. Seaviws from this newly decorated home. Sunny kitchen, sundeck, LR with FP, DR., 2 BRs, partially finished bsmt. MLS.

3604 Quadra
$57,900

Character and charm, featuring leaded glass windows, would describe this 4 BR home (2 down) plus loft. Large kitchen, sundeck, major appliances included. MLS.

New Duplexes
$49,400

Lovely treed setting and private back yard. 4 styles to choose from. 3 BRs, 2 baths, 1200 sq. ft. of comfortable living. Full bsmt. with glass doors leading to patio. Top value. MLS.

For further information on the above 3 ads, please call DOLORES MILES 477-0141 or 652-2735 or ERNEST WILLDEN 382-9191 or 383-0640.

$49,900

Buys 3 BRs, 3 pce bath up. LR, DR, kitchen, 3 pce. bath main. Bsmt. easy care, but, interiors sparkle, excellently painted exterior. Move in this month. Details, inspection, purchase, JOHN RUSSELL 477-0141 or 592-3248.

$122,000

One of a kind Chalet, a happy blending of old and new worlds on ½ ac. lot close in. Will appeal only to you who likes the unusual.

$125,000

Sea views almost horizon to horizon from atop a hill. Cul de sac seclusion, 4 BRs, family room and storage. Exquisite easy care landscaped lot. Brilliant interior, decor in vivid colors. MLS.

For further information on the above 2 ads please call JOHN RUSSELL, 477-0141 or 592-3248.

This Is A Bargain!

Gordon Head. Vendor's are leaving and offering this bedroom home on double lot. $49,500. Property is all fenced and has a huge workshop. Try your down payment. Exc with IRENE VAN 384-9191 or 382-9191.

Fairfield

Beamed ceilings and stained glass windows. Immaculate 3 bedrooms, full basement with large bright kitchen. Very nice lot ½ block from ocean. MLI7794. Call me now! JO-ANNE YELLOWLESS 382-9191 or 652-3555.

2090 Shakespeare
Open Friday
6:30-8:30 P.M.

This 4 BR (1 down), full basement stucco bungalow must be seen! Includes 4-pce. and 2-pce baths, large living-dining room, well built home, plaster finish, fireplace, rec room and bar and drive-in garage. Asking $69,500. MLS 18011. HERB McDANNOLD or GLEN McDANNOLD 382-9191 (24 hrs.).

Viewpoint

High Doncaster is the setting of this modern Spanish Villa. Featuring 3 BR, 5-pce. and 3-pce. bathrooms, den, family room, gracious living-dining rooms, kitchen with eating area and all appliances. Bsmt. ready for development. Terrific courtyards, terraced grounds. 30x15 pool and dbl. garage. All this with immediate possession. Offers considered to the $150,000 asking MLI7511. HERB McDANNOLD or GLEN McDANNOLD 382-9191 (24 hrs) or 595-1223.

$53,000

Low, low price, 2 big BR, separate dining, fireplaced living room, top location near shopping and transportation. EXC GRAY LAITE 656-5267 or SID HASLAM 477-1994.

Ocean Views

Quality home in superb location high on a hill. Full wall fireplace in large view living room. View dining, kitchen with eating area, built in range, 3 BR 1½ baths. EXC. SID HASLAM 477-1994 or GRAY LAITE 656-5267.

St. Micheal's School

$58,900, a rare find in this top area, 3 BR, no steps, 1½ baths, laundry room off kitchen. An excellent value. GRAY LAITE 656-5267 or SID HASLAM 477-1994.

Try $2,500 Dn.

1.—Immaculate 2-BR home, plus garage on extra large treed lot, Colwood, almost a mini farm. ML.
2.—A 2 BR home with fireplace and detached garage, level lot, down payment to qualified purchaser could be as low as $500. Owner is anxious and will consider all offers on asking price of $46,900. EXC.
3.—3 or 4 bedroom home, Gorge area, garage, fireplace, low down payment. ML.

Value Plus

4.—1,454 on main, plus 800 finished in F.H.C. basement, 7 yr. old, 4 BR, 2 fireplaces, 4 pce bath, plus 3-pce. ensuite and 3-pce down, finished rec room, 24x18. Large sundeck plus 12x13 den, all drapes and curtains stay plus much more. Asking price $75,900. ML.

250 HOUSES FOR SALE

the Permanent
1125 DOUGLAS ST. and
3647 SHELBOURNE ST.

Rancher

5.—Gorden Head — 3 or 4 BR, attached garage, 1,288 on main, fireplace, property completely fenced, deluxe carpeting. Full price $59,900. ML

Character Home

6.—3 BR, full 10' basement, formal dining room, built-in hutch and stain glass windows, large $39,000 1st mortgage at 10½%, lot size 80x141. Full price $64,900. ML.

Sea View

7.—Exec. home, 1st time on market, 3 years old, main floor has over 1,600 sq. ft. plus 1,400 finished down, 9,000 sq. ft. lot, 4 BR, 2½ baths, sep. 15x12 dining room, finished rec. room with floor to ceiling slate fireplace plus wet bar, 35x14 billiard room, 14x35 office with sep. entrance, full price $99,900. ML.

Large Lot

8.—3 BR, full basement, finished rec. room in F.H.C., lot 80x200, treed, fantastic garden. Full price $59,900. ML.

Owner Desperate

9.—One dollar down, 4 BR, fireplace, large 30x200' lot, make an offer. ML.

For information and viewing on the above 9 ads please call R.W. RHODES 479-9241 or JOT HOME 592-2130 or OFFICE 382-9191.

Brand New

Your choice of 6 brand new homes, some with lake views. 3 BR, 1½ baths, full basement, 5-yr. warrantee. D.P. from as low as $2,400. For further information call JOT HOME 592-2130 or R. W. RHODES 479-9241 or OFFICE 382-9191.

Reduced to $43,500

In lovely Selkirk area on quiet street, 3 BR neat older home, fireplace in living room, large family kitchen, garage, close to everything. ML IRENE VAN 384-9191 or 382-9191.

Canada Permanent
Trust Company

WHITTOME'S
ROYAL OAK BRANCH
4520 W. Saanich Rd.
479-1667

SECLUSION
3889 Persimmon Dr.
(off Blenkinsop at Union)
OPEN HOUSE
Thurs. and Fri.
2-4 p.m.

Quality construction — 20 yrs young — immaculate condition — 3 BR, plus den, no step bungalow — delightful one-third acre park-like property of lawns, natural rock outcroppings, flowering shrubs and oak trees — The lge. bright kitchen and DR capture the morning sun and afford a peaceful and private outlook on the lovely grounds. (The pheasants enjoy a daily visit). Spacious 4-pce bath plus 2-pce and stall shower off Kitchen. 2-car garage, greenhouse. This gracious home will suit only the most discriminating buyer. $84,900.
479-1667 CATHY ATKINS 479-5427
479-1667 BRIAN BROWN 386-1234

BRENTWOOD

Located on a quiet crescent of better homes, this split-level, 4 bedrooms, 1½ baths has 1600 sq. ft. finished with ground level rec. room and a high basement for further development. Only 2½ years young, in excellent condition, and with a most delightful rear garden. Early occupancy. Asking $66,000. ML 17752.
Wilfred Davis 479-1667 or 658-8884
658-8884

NEW HOME
$63,900

Located at 3904 Quadra, this is excellent value and difficult to match today. It has exterior of stucco and cedar siding, 1216 sq. ft. on main, 3 BR's (master en suite), full high basement, large sundeck on south side. Attractive lot with large trees at front and to rear of house. Can be seen anytime — just call me, Wilfred Davis at 479-1667 or 658-8884.

CONVENIENCE
WATER VIEW
MODERN HOME

All these and more with this newly listed home on Gorge Rd. West. Such a pretty view of the waterway, so near to new shopping centre, plus a modern (3½-yr.) home of 1384 sq. ft. on main floor, 4 BR's, 1½ baths, and full basement with roughed in fireplace and bathroom. At a very good price of $68,900. View by appt. with Wilfred Davis, 479-1667 or 658-8884.

1646 St. Francis
Wood
(OFF ROCKLAND)

Commanding views are yours from this one of a kind home. You will be enchanted with the breathtaking display of lights at night and the daytime view of ocean and mountains. This architecturally designed, 3 bdrm, plus den home will particularly delight the person who loves natures handiwork yet has an alert eye for superior construction. ML 18465.

479-1667 LILLIAN HENDY

CHOICE
PROPERTIES

1. MARKET GARDEN? 4.66 Ac. 6180 Old West Rd. Excellent opportunity to develop a market garden and live in a charming 1500 sq. ft. 3 BR home with loads of character. $125,000. MLS 18063.

2. FANTASTIC SEAVIEWS — 4939 Searidge, Cordova Bay ridge, 3 BR's, 3 baths, basement. Seclusion and privacy, easy care. .73 ac. lot, $118,000.

479-1667 BRIAN BROWN 386-1234
479-1667 CATHY ATKINS 479-5427

J. H. Whittome & Co. Ltd.
Royal Oak Branch

Under Construction
Your Choice

Take advantage of $5,000 B.C. Gov't second mortg. while you can! On new homes in Gordon Head close to Racquet Club. 3 bedrooms on main, 1½ baths plus roughed-in fireplace in rec. room, plumbing down and choose your own carpeting. Call anytime. AUDREY GRIMSHAW 477-0141 or 592-2513.

Canada Permanent
Trust Company

$46,500

Large older 4-bedroom house. New oil furnace, 100 amp service. Zoned M-2. 547 Davis St. 642-4118, 642-3321.

250 HOUSES FOR SALE

TOWN AND COUNTRY REALTY
3579 DOUGLAS STREET
382-7276

6 ATTRACTIVE
FEATURES

IN-LAW SUITE — Comfortable and large, private walk out PATIO, stone fireplace and MORE!
LARGE LOT (75x150) Nicely treed including THE VERY LARGEST OAK TREE. Ideal for CHILDREN.
RURAL ATMOSPHERE: Mountain view, close to SEA in BEAUTIFUL BRENTWOOD.
ALUMINUM SIDING: Plus natural stone facing MEANS A TROUBLE FREE HOME!
IMMEDIATE POSSESSION: Move right in and save furniture storage (and in time for school term).
Reasonably priced at $67,000 with TERMS. Phone ALAN R. FOSTER 382-7276 or 656-2852.

$5,000 DOWN

Quality, modern home of three bedrooms and den, full basement, quiet street near schools. Move in at once. Call A. Kleinman, 382-7276.

TAKE COMFORT

Move into this immaculate 3-bdrm home in View Royal. Relish the views of Portage Inlet and Olympic Mountains from the large picture windows in the living room and dining room. Enjoy the gourmet kitchen with built-in oven and range and wrap around counter space. Get warmth around the hearth of the floor-to-ceiling brick fireplace. Accommodate your inlaws in the completely finished bsmt. suite. Secure your investment in the property which is divided into two lots. See it today, asking $89,000. (MLS). Phone Jim Webber, 382-7276 or 658-5977 or John Gifton 382-7276.

SCHOOL TIME

Already (?) 4 Brand New 3 and 4 bedroom houses ready to move into, ideally located in Gordon Head not further than 3 blocks from all school levels. (Only ½ block to elementary). Prices start at $67,500. This is a move I'm sure you won't regret. Phone Jim Webber or Brian Lawless at 382-7276.

$59,500
Millstream
OPEN HOUSE

1:00 to 4:00 p.m. weekdays
This is a brand new quality built Hucker Home with 3 bedrooms, 1½ bathrooms, w-w carpet, spacious living room, dining room comb., full basement, carport and sundeck.
2704 Rainville Rd. off
Hoffman Ave. and Millstream Rd.
HUGO HUCKER CONST.
382-9212 9 a.m.-4 p.m.

OPEN HOUSE
254 OBED AVE.
SAT., AUG. 7, 1-3 P.M.

Popular Gorge area 3 bedrooms, living room, convenient kitchen, 4-piece bath, full basement, wall-to-wall throughout, new floors in kitchen and bathroom, large sundeck, easy-care garden, close to all schools, shopping areas and bus routes. Very low taxes, clean and in excellent condition. Asking $53,500. 384-8938.

CITY—GORGE

Lovely 2 bedroom full basement home on nicely treed lot. Lots of room for vegetable garden at rear of lot. Home is immaculate with above average construction. Large 10¼% mortgage. Owner transferred. Asking $54,000. MLS. Call Herb Hodgson 384-7128 Res. 382-3835. Douglas Hawkes Ltd.
386-6424

BY OWNER
SEA VIEW

Solit level two months old. 1400 sq. ft., 1595 Wiffin Spit. Open beam large living room with stone fireplace. Dining room, kitchen nook. Three bedrooms — 1½ baths. W-W carpet, carport, sundeck and basement. Lot 260x100. Try your offer on that $68,000 house. Call 642-5794.

URGENT SALE

Open House 928 Dunsmuir, 7 to 8 p.m. Thursday and Friday. Built in 1948 almost 1100 sq. ft. 2 bedrooms, family dining room, kitchen with eating area, living room with fireplace. C.M.H.C. approved. Separate garage. Asking $49,500. 385-7373.

3-BEDROOM HOUSE, ABOVE year around Creek, completely quiet and secluded in back. Open to cross roads in front, garden fruit trees, constant water supply, good septic system, 1.5 acres, 3 miles from Sooke on paved road. $50,000. Phone 642-4186 or 642-5508.

250 HOUSES FOR SALE

Douglas Realty Ltd.
12 CENTENNIAL SQ. 385-8784

2 BEDRM.—NO STEP

$44,900

Lovely and clean, this home offers tremendous accommodation as a starter or retirement. W-W in living rm. and bedrms., bright kitchen with stove and fridge included. Vendor requires early sale. MLS call today:
385-8784 DOUG RELF 479-5761

3 BEDROOMS—$63,900
PLUS
INLAW SUITE

Fully self-contained and no bother to anyone. Revenue can help pay the mortgage. Located in quiet area of Metchosin, the home has 3 bathrms. (one ensuite), large L-shaped living-dining rm. with white stone fireplace, stone and stucco exterior, shake roof and large lot facing park-like setting. Assume large existing mortgage and save time. Call today to view.
385-8784 DOUG RELF 479-5761

SPLIT LEVEL
CHALET

Country

253 COUNTRY HOMES AND PROPERTIES

5 ACRES
BUILDING STARTED

Cowichan Lake area on Marble Bay Road, quality homes in vicinity. 0.75 acre Lake on property. Fed by spring. Power at roadside. $31,900. MLS. Call:

MABEL CRACK
385-7761 24 hrs. 658-8594 Res.
D. F. HANLEY AGENCIES LTD.

5 ACRES OR 10
CENTRAL SAANICH

Charming 3-bedroom bungalow with delightful bright and spacious kitchen and real liveable family room all on one level. Good, big double garage and 5 stall barn with concrete floor and automatic municipal water. A horse lovers' dream on 5 prime acres for only $107,500. Additional adjacent 5 acres for sale at $65,000. See this excellent MLS listing before you buy.

JIM WALTERS 656-3253
VIC GOERTZEN 477-0217
BUD ZUCK 598-7215 or 384-8001
The Royal Trust Co.

HORSE-LOVERS DELIGHT

Versatile property featuring 6.51 Acres. Main home — 4 bedrooms, with sunken conversation pit and heatilator fireplace. Concrete barn — 24 stalls in excellent shape. Greenhouse 51x20. Duplex — stucco and snake exterior, gentle slops with excellent garden soil in most fertile area on Saanich Peninsula. Vendor will assist in financing at asking price of $225,000. MLS 18651.

LOLA CLARK
658-5877 386-2911
Homefinders, Wall and Redekop

NORTH SAANICH HOME - ACREAGE

A small farm suitable for horses or cattle in the Deep Cove area of beautiful Saanich Peninsula. Over 9 acres of land fenced and cross fenced with a barn for 20 head plus hayloft, sheep barn, workshop, guest cottage, orchard and a large three bedroom modernized home. (MLS)
$160,000
386-7521 ERIC GRAHAM 656-4489
BOORMAN INVESTMENT CO., LTD.
1111 Government St.

DEEP COVE

On a 1-acre lot that is nicely situated there is a quality-built 5-bedroom home. two 4-piece bathrooms, and space that does not seem possible from outward appearances. Carport plus ample additional parking. Outer buildings are also quality built. To the rear of the property is an excellent one-bedroom home that would provide good revenue. Both on municipal water plus a well for garden water. View and make your offer on 598,500. MLS.
BILL RATCLIFFE 656-4517
GORDON HULME LTD. 656-1154

HORSES OR CATTLE
3.54 ACRES

Large 4-bedroom farmhouse on the Saanich Peninsula surrounded by 3½ acres of gently rolling pasture land. This furn. of the Century home with its porch on three sides is as solid as a rock. The land boasts excellent growing soil. New M.L.S. offered at $89,900. Call Irene Dalziel, 386-6164 or evenings 477-6380.
CASTLE PROPERTIES LTD.

PROSPECT LAKE
SECLUDED 2 AC.

Amazing privacy in a picturesque setting with views SW over lake. The house has 1100 sq. ft., modern plumbing, heating, wiring, and has exterior of wood siding stained in redwood color. Asking $74,500. Exclusive courtesy to realtors. View by appt. Wilfred Davis 479-1667 or 658-8884
J. H. Whittome and Co. Ltd.
Royal Oak Branch

20 ACRES

Best hay in pasture land on Peninsula for raising thoroughbreds. A lovely 4 bedroom, full basement home and a large elite barn. Pasture for beef and large hay storage. PRICED AT $247,000 MLS.
BUD ZUCK 598-7215 or VIC GOERTZEN 477-0217 or 384-8001
The Royal Trust Co.

SHAWNIGAN LAKE

Open house, 9-4 every day at corner of Renfrew and Linden Rd. Brand new 3-bedroom, all cedar home. 2 full bathrooms, masonry fireplace, double attached garage, thermal pane windows, electric heat, and many more quality features throughout. Asking $56,500 Evenings, phone 478-4461; and days. 743-5958.

FIGHT INFLATION

5.85 acres walk over this land before you buy. $61,900, terms arranged. Other 5 acres with variety to choose from. 479-9486.

SIDNEY REALTY LTD.
Real Estate — Insurance
Serving the Saanich Peninsula
656-3928

256 WATERFRONT PROPERTIES

OPEN HOUSE
Sat. 1:30-4:30
5283 WILLIAM HEAD RD.
METCHOSIN

90' waterfront — fantastic beach, on ½ acre, 3 bdrms., open beam ceiling, teak panelling, California stone fireplace, rec. rm with flr. to clg. fireplace, 2 full bathrooms, WW throughout. All this including washer, dryer, frig, stove and drapes for only $149,000. Must be seen to be appreciated. Vendor will look at all offers. JEAN LAMBERT 656-3426. CLARE PALMER 656-6827.
CENTURY 21
Principal Properties Ltd.
4088 Shelbourne St.

LANDSEND RD.

On the water with a fabulous view up Satellite Channel this 3-Bd. post and beam with large Kitchen, cozy den with F-place, is located on an easy-care one-acre lot well secured from the road.
$140,000
GILES PERODEAU
384-8124 656-4525

SUPERIOR WATERFRONT PROPERTY

Bright and charming single level two-bedroom home sited on an acre lot to provide a view from each room. A guest suite could be developed in the detached studio which is fully insulated and incorporates a carport. The grounds immediately surrounding the house are beautifully landscaped yet designed for easy care. A unique feature is a patio down at beach level. Priced at $130,000 this home may be viewed by calling:
GILES PERODEAU
384-8124 656-4525
PEMBERTON, HOLMES LTD.
1000 Government Sb.

BY OWNER

Watch this column next weekend for our ad, first time advertised, a treed secluded Cordova Bay waterfront lot with cottage in good condition for $79,000. It's worth waiting for.

BY OWNER 1-ACRE WILLIS Point, Mark Lane, 256' on water, completely cleared, drilled well on property. $59,500. 598-8371.

70 FT. LAKE FRONTAGE, LAKE Cowichan, small cottage. $30,000. Duncan 748-9742.

200 FT. TEXADA ISLAND, choice location, offers. 486-7150.

256 WATERFRONT PROPERTIES

WATERFRONT OPEN HOUSE
560 Landsend Rd.
(WEST OF W. SAANICH RD.)
Saturday
1:30 to 4 and 7 to 9 p.m.

Owners moving to the States — YOUR OPPORTUNITY to acquire a modern 3 Bedrm. home on a superb .87 acre of Waterfront with lovely cove and private beach. Warm, sunny location with sweeping views of Sea and Islands. View this choice property and SUBMIT YOUR OFFER on the asking price of $129,000 (MLS 17103)

Gerrie Hutton
382-2134 or 386-3927 (Res.)
FARMER INVESTMENTS AND REALTY LTD.

OPEN HOUSE
6691 Welch Road
SATURDAY 1-4 P.M.

WATERFRONT — ARCHITECT DESIGNED — ENGINEER BUILT. $167,500. Come on out, this home could be your dream come true. 1 year old, 2,700 sq. ft. main plus basement. 2-3 acres, unobstructed views of Mt. Baker and Gulf Islands, plus all the draftsmanship, luxury and convenience you'd expect in a home of this quality and price range. Your host:
STEVE SALAGA
386-2911 or 479-5632

P.S. For further details call me or your favorite realtor now — MLS 17575.
Homefinders, Wall and Redekop

Saanich Inlet
170 Ft. Waterfront

Close to Sandy Beach with Eastern exposure. This waterfront site offers magnificent views, a sand and pebble beach and a mean width of 160 ft. There are enormous firs, cedars, and arbutus; there is much seclusion. Domestic water is available. Grade on the land is such that house plans would need to be designed to suit the lot but the end result would be exquisite. Price $49,000.

Gray Lorenzen
652-1038
Lorenzen Realty Ltd.
383-4151

MAPLE BAY

Between Victoria and Nanaimo. Retirement paradise. Marina nearby, treed ½ to 2 acres, view lots, also waterfront lots. Mun. water, paved roads. 25% down payment. Full price from $19,000 up. Terms available.

NORTH PACIFIC LAND LTD.
Call office hours:
Vancouver 687-2696
or Duncan 746-7983

OPEN HOUSE
10984 MADRONA
SAT. 1:30-4:30

Deep Cove waterfront. Sheltered Cove. 3 Bedrm. tudor cottage. Must See at only $98,500. MLS 18164. For prior viewing call:
GRAE LANGSTON
386-8871 386-8596
NEWSTEAD REALTY LTD.

COWICHAN LAKE
NORTH SHORE

500 sq. ft. Lindie Cottage and 120 sq. ft. Panabode guest cottage located on approx. ½ acre treed lot with own creek and 148' lakefront beach. Main cottage has LR-DR with acorn fireplace, kitchen with hot and cold running water, wood stove, 2 B.R.s and 2 piece bathroom. A private hide-a-way, an excellent hunting and fishing area. For private viewing phone:
384-8124 GILES PERODEAU
656-4525.

OPEN HOUSE
SAT. 1:30-4
5361 PARKER AVE.

Parker Ave. home secluded on this large 50x269 lot that has steps to the sea. Not large but very sound. Excellent for retired or professional couple with eye to the future. MLS. To view Call Hazel Campbell at 386-6164 or 592-0632 Anytime.
CASTLE PROPERTIES LTD.

JUST AVAILABLE FOR SALE BY owner. Beautiful ½ acre, sea view lot, secluded, treed, in exclusive, desireable 10-Mile Point area, facing Haro Straits. If genuinely interested contact owner at P. O. Box 5285, Station B, Victoria for further details and appointment to view. No agents please.

LOT — PIERS ISLAND, CLOSE to Swartz Bay. Private docking and parking on Dolphin Rd., $29,500. MLS 17126.
479-1667 BRIAN BROWN 386-1234
479-1667 CATHY ATKINS 479-5427

J. H. Whittome and Co. Ltd.
Royal Oak Branch

SHAWNIGAN LAKE

½ Acre waterfront building lot. West Arm. Private Sale. $25,000. 592-0216 after 6:30 p.m.

258 CONDOMINIUMS and TOWNHOUSES

TOWNHOUSES WITH Something Special

Only 5 units left to choose from which goes to prove that patients is not always a virtue. Priced from $79,500 up, these units vary in square footage from 1300 to 1650 sq. ft. Set on a new cul-de-sac with underground services so that view of the Gorge waterways is maximized.
The units consist of 3 bedrooms, 1½ baths, sunken living rooms, kitchens with eating areas, 2 patios (one off the living room, one off the kitchen, some with balcony off master bedroom). Double carports and large utility areas. Completely landscaped.
A MUST MUST SEE!!!

OPEN HOUSE
850-852-848 SELKIRK AVE.
1009-1013 DeCosta Pl.
Sat. 1-4 P.M.
Sun. 1-4 P.M.
388-5471 383-3310

OPEN SAT. 2-4
NO. 2—4058
CORNERS PLACE

2-bdrm townhouse. High Quadra on a quiet street, good quality carpets, glass doors off dining room opens on to an open courtyard. Very comfortable indeed. Maintenance fee only $19.00 per month. Owner transferred. Wants offers. Call:
RENE BOURDIN
477-1841 642-4150
BLOCK BROS. REALTY LTD.

CRAIGFLOWER

Where can you purchase a 3-bedroom home for $38,900? Owner needs to sell so he offers this ground level located at 840 Craigflower for a price you may not take advantage of if your offer is not the first accepted. This unit is vacant. (MLS.)
JOHN A. JOHN
386-3231 477-8096
BLOCK BROS. REALTY LTD.

BEACON HILL
$46,900

An immaculate and roomy 2-bedroom suite with sea views, a roof top sundeck, southeast exposure. Great area for retireds with walks on the seafront and the park. MLS.
JEFF CHALK
477-1841 477-8274
BLOCK BROS. REALTY LTD.

ROCKLAND

Easy walk town centre and park. Luxury top floor suite. 2 beds, 1½ bath en suite. Secure modern building with sauna, recreation and workshop. Exceptional value from owner. $42,900. 385-0684.

258 CONDOMINIUMS and TOWNHOUSES

WHITTOME'S
1111 Blanshard St. 388-4271

OPEN HOME
Fri.-Sat. 1 to 4:30
TALISMAN
929 Esquimalt Rd.
$38,500-$55,900

All 2 bedroom deluxe houses. Ocean, harbour and mountain views. Sauna, swirlpool and workshop.
388-4271 JOE MANTON 382-5211

CORONADA
1325 HARRISON

5 Blocks East of Downtown Victoria—all corner suites with utility room suitable for washer and dryer and small deep freeze.
1 BEDROOM $32,500
2 BEDROOM $43,500-$45,500
OPEN DAILY 1:00 to 6:00
388-4271 Ted Radway 477-6176
388-4271 Joe Manton 382-5211

OWNER INVITES OFFER

on Immaculate 1-bedroom suite, in an attractive building, with sauna, swimming and therapy pools, games room and hobby shop. Close to shopping and transportation. MLS 18040.
Asking price $32,900
View with—Ruth La Croix
386-1806
J. H. WHITTOME & CO. LTD.

REALSPAN PROPERTIES LTD.
1031 VANCOUVER ST. 388-6454

TOWNHOUSE
$59,900

This is a quality unit, that has approx 1600 sq. ft. There are three bedrooms, three bathrooms, living room with fireplace, dining room, plus family room. There is loads of storage space and the units are completely soundproof. It is very close to the University, buses, shopping etc. To view this special concept call me at any time.
J. F. COLWELL
388-6454 592-9828

SPENCER CASTLE
A CLASSIC

Often copied — never duplicated! Here is your opportunity to purchase a DELUXE — 2-bedroom CORNER SUITE on the 4th floor of this prestige condominium. The South Easterly exposure offers expansive ocean and city views and overlooks the beautifully landscaped grounds. Enjoy the delightful amenities including indoor swimming pool and sauna. Offered at $68,900. MLS 18423.
BARBARA RAWLINGS
383-5435 or 383-6465
SHIRLEY MOLLBERG 478-5327
OFFICE 386-2911
Homefinders, Wall and Redekop

Reduced $5,400
to
$48,500
8 - 3987
Gordon Head Rd.
End Unit Townhouse
2 Bedroom

1260 sq. ft., full basement, fireplace, 1½ baths, pool, sauna. No prior viewers—no agents.
PHONE 595-6532

DOWNTOWN THE SAVOY

One block from the Empress across the street from Victoria Gen. Hosp. that is the LOCATION of this one-bedroom plus a den condominium. Beautifully decorated as a show suite by a professional. Inluded in price of $49,500 is dishwasher, fridge, and stove plus the use of sauna, swirlpool and entertainment lounge. This is a concrete building with hot water heat and private covered parking. Heat is included in monthly assessment of $51. Assume existing mtge. of $31,500 at 11¼% payable $338 PIT. For viewing call Ole Knudsen, 598-2461 or 386-6164.

Strata Waterfront
Priced from
$48,500

Brand new, gorgeous setting, 3 townhouses, 1 right on water. These 2 BR units are ideal for those to enjoy quiet retirement or to escape to for the weekend without bothering about ferry rates or lineups. Facilities include a separate recreation building. For details and to view phone.
JEANNE AND MURRAY LUCAS
386-2111 477-1342
MONTREAL TRUST CO.

CENTURY 21
CHAMPION REALTY
813 Fort Street
$29,900

An excellent 2-Bdrm. condo in a central location. The least expensive on today's market. Very good condition. Stove and fridge, washer and dryer included. Must see to appreciate. For more details phone
G. H. WILLISCROFT
388-4477 24 HR. SERVICE

OAK BAY BEACH DRIVE CONDOMINIUM

Attractive 2-bdrm suite in this very desirable location. Spacious master B.R. with en suite. Well-equipped kitchen with eating area, large sunny balcony. Pleasant view of sea and Mt. Baker. Underground parking. Quality concrete construction. Well priced at $65,900. Please call:
386-2111 MIKE McKENNA 592-3611
MONTREAL TRUST CO.

OWNER LEAVING town, must sell 2-bedroom unit condominium in one of the loveliest buildings on Rockland. Appliances included. Price, $41,900 or make an offer. To view please call between 2 and 7 p.m., 385-5178.

CONVENIENT AREA WITH CITY views. Near new, unique 2 bedrm, large kitchen, 18 x 14 living room with F.P. and in line dining room.
Mary McGuire 479-7668
Donna Vatikoski 385-9704 24 hrs.
DOUGLAS REALTY LTD.

SIDNEY

Townhouse for Sale by Owner. Asking $41,500. Call after 4:30. 656-3586.

WATERFRONT APT., BEAUTIful view overlooking bay. Marina facilities. Ideal for boat-loving retired couple. $42,500. 656-5766 or Victoria Press. Box 7.

SOOKE WATERFRONT CONdominiums, new 1 and 2 bedroom units, beautiful location. $30,000 and up. For details call 382-4540 or 479-5744.

I WISH TO BUY BRAND NEW townhouse in good area direct from builder. No realtors, 479-8756 anytime.

258 CONDOMINIUMS and TOWNHOUSES

JACK MEARS
OAK BAY REALTY LTD.
"The Professional People"
2194 OAK BAY 598-3321
3618 SHELBOURNE 598-3344

OPEN HOUSE
No. 307-1571 MORTIMER STREET
SATURDAY 1:00 p.m.-4:00 p.m.
A bright one bedroom home with a view and an extra! Your pet is welcome here. It's No. 307-1571 Mortimer Street at Shelbourne, close to shopping and transportation. Includes sauna, workshop and much more. $36,000. Circle this ad and see you on Saturday. MLS 18133.
JACK PETRIE 598-3321

OAK BAY CONDO
Luxurious well appointed 1 bedroom on Oak Bay Ave. No steps, priced at $38,500.
383-4069 CAMILLE DERKSEN
598-3321

CONDOMINIUM
$33,500 — UNIVERSITY
An excellent opportunity to get settled before the next semester, spacious rooms.
—1 bedroom - underground parking
—fully carpeted - next to Racquet Club
—Private balcony - party room
—sauna room - whirlpool
Ready for occupancy Aug. 15th
For information please call:
BILL MOHR 598-6716
HAROLD WHILEY 592-2798
OFFICE 592-2798

JOFFRE MANOR
1121 ESQUIMALT ROAD
"OPENING SOON"
6—one bedroom
$29,900 to $33,200
13— two bedroom $35,900 to $41,500
1—three bedroom $45,900
Spacious, suites in convenient location, several with nice view. For prior viewing call:
598-3321 C. E. BROCK 592-2173

CAMBELLA VILLA
229 ONTARIO ST.
OPEN HOUSE
Mon.-Fri. 1:30-4:30 and 6-9
Sat. 1:00-4:30
Priced from $56,450

Cambella Villa Townhomes offer these features:
—all with three bedrooms
—large master bedrooms
—large living rooms
—two bathrooms
—covered parking
—ample storage area
—all homes plumbed for washers and dryers
—stove and fridge included
—heating is individual electric
—walking distance to downtown, ocean beaches, parks, shopping and the Parliament Buildings.
—located in the heart of James Bay
—Exclusive Sales Agents
WESTMONT REALTY LTD.
920 HILLSIDE
386-6796

Century 21 REAL ESTATE
J. D. BOSDET LTD.
120 - 727 JOHNSON 386-3128

TOWNHOUSE

Must be sold — 3 Bedrooms, 1½ Bathrooms. Absolutely spotless condition. W-W carpet. Living and dining room. Secluded patio. MLS 17217. Asking $47,900. Make an offer.

Call Alice Moore 592-4529
Ed Kraft 652-3676

NEW TOWNHOUSE
HIGH LOCATION
The last 3-bedroom unit of a small quality group of 5 units. 3 miles from City Hall out High Quadra way. Wall-to-wall carpets. Top line of appliances. Balcony, 1½ baths. Storage. (MLS.)
$46,800

MUST BE SOLD
3-BEDROOM CONDO.
Located in a nice part of Esquimalt this unit is on the maisonette plan and comprises over 1,050 sq. ft. in a modern block. Owner is leaving Canada at end of August. (MLS.)
ONLY $31,900

LEVERTON RLTY. 385-8012

NURSES
OPEN THUR. AND FRI.
3:00-6:00 P.M.
205-1157 FAIRFIELD RD.

Here's an excellent opportunity to own a deluxe condominium home in prime Fairfield within walking distance to hospital. Below market financing with 5% down. 2 bedrooms (huge master has ensuite bath and the second can rent for $175 per month). Kitchen includes FOUR appliances. Offers on $45,900. MLS 18849. Drop by after work.
RICK KALLSTROM
595-5171 (anytime) 386-0751
CANADA TRUST

MARQUEE COURT
OAK BAY

Elegant Oak Bay area for retirement in this 1-bedroom condominium. Features new W-W carpet with a view of front lawn and shrubbery. Situated near front entrance on main floor. Easy access to bus, shopping and 5 minute walk to sealand and park. Very quiet and lovely 6 yr. old retirement home at $32,500.00.
JIM KRAHN
477-1841 384-0142
BLOCK BROS. REALTY LTD.

SUPER DELUXE

Excellent location on Beach Drive waterfront. 2-bedroom condominium in Hampshire House. Seaviews from living room and master bedroom. Ensuite plumbing, fireplace in living room. Galley kitchen with all modern appliances. Wrap-around sundeck (on three sides) with gorgeous built-in planters. This suite is located in a quiet corner on the top floor and is ideal fo a retired couple. Asking 599,000. Phone Jim Webber 382-7274 or 658-5977 or Brian Lawless 382-7276, Town and Country Realty Ltd.

3 BEDRMS—$29,500
TIRED OF RENTING?

You will be proud to own this 4-year-old townhouse on Gibbons Road. Stucco exterior and mansard style roof. Very clean, pleasant design. Owners have moved, so you can have immediate possession! Phone now and I will drive you there.
SHIRLEY MOLLBERG
386-2911 or 479-5327 (collect)
Homefinders, Wall and Redekop

3 BEDROOM
CORNER SUITE

1177 sq. ft. corner suite, extra bright. Large living room, dining room with kitchen with stove and fridge included. Extra large balcony with sothern exposure. Large 7x7 storage room in suite. ½ block to shopping centre and 1 block to rec. centre. Just listed at $42,500.
385-7721 Kent Macleod 595-4273
GARDNER REALTY LTD.

CONDOMINIUM WANTED

Couple need 3 bedroom Townhouse or condominium in either Esquimalt or Richmond Rd. and Shelbourne St. area of Victoria. Will pay up to $50,000, cash. Castle Properties Ltd. Chris Greig 386-6164 or 479-7995.

SIDNEY

Perhaps you'd like this 2-bedroom townhouse that is top quality. You'll have your own front and rear entrance with attractive courtyards. Excellent starter or retirement with large mortgage that can be assumed. Asking $44,800.
BILL RATCLIFFE 656-4517
GORDON HULME LTD. 656-1154

BY OWNER, DELUXE 2 BEDroom and den sea front condominium in 8 unit building. Principals only. 382-9506.

258 CONDOMINIUMS and TOWNHOUSES

UNIVERSITY PARK TERRACE

1870 McKenzie
NEXT TO
RACQUET CLUB AND
UNIVERSITY OF
VICTORIA

$2100 DOWN
to Qualified Purchaser

2-BEDROOM
SUITE
$41,500

THIS CHOICE LOCATION OFFERS:
Spacious rooms
Fully carpeted
All appliances
Garburator
2 bedrooms have a built-in laundry area
Private balcony
Sauna room
Whirlpool
Exercise room
Billiard room
Party room
Bike room
Reading rooms
Underground parking
Resident managers
Excellent location

For appointment to view call
KENNETH MILLER
384-4630
388-6275 (415)
Diversified Holdings Ltd.

SPENCER CASTLE
2910 COOK STREET

A Unique
Luxury Complex
PRICED FROM $70,500
—2 BDRM, 2 FULL BATH CORNER SUITES, minimum 1345 sq. ft. spectacular views
—5-STOREY CONCRETE AND STEEL BLDG.
—4½ ACRES OF LANDSCAPED GROUNDS
—GUEST HOUSE offering:
7 en suite bdrms
reception facilities
large indoor swimming pool, saunas.
BUY DIRECT FROM BUILDER
OPEN TUES. THRU FRI 9-4
For appointment call 384-4013, 598-1060
Danzo and Franco Holdings Ltd.

OPEN HOUSE
1681 McKENZIE

FRIDAY
1:30 to 5, 6:30 to 8
SAT.—1:30 to 5
FOUR NEW TOWNHOUSES

Your choice, spacious living and dining rooms. Better than average kitchens, dishwasher. Three large bedrooms, master ensuite. Full basement. Covered parking. Very close to university and all levels of schools, bus and shopping. Your home or mortgage, that you receive payments on, considered in trade. Full price $54,900. Prior inspection call Mr. Drew 386-7545; Res. 592-0927. Island Homes Ltd.

BEACON HILL PARK AREA

Take your holidays at home this year and enjoy all the ammenities of a resort area from this large 2 bedroom suite for sale across street from Beacon Hill Park in BICKERTON COURT. Swim in the large 60' swimming pool, indoor, or enjoy the roof promenade deck and view room. Polynesian room available for entertaining. All this from your own luxurious 2 bedroom suite which is tastefully decorated and has wall-to-wall carpet thoughout. Must be seen to be appreciated. Asking $62,500. For more information and to view call:
E. WILKINSON or O. DOUGLAS
382-4251 (anytime)
RITHET AGENCIES LIMITED
714 FORT STREET

$1,000 DOWN
THE SAVOY
10%

Financing available on this luxury 7th floor suite with immediate possession. Act fast for this one. Call Ann Alphonse, 388-7733. Excel Realty Investment Corp.

KENSINGTON TERRACE
$33,500

Only because vendor has been transferred and must sell this lge. one-bedroom suite immediately. Some of the features include billiard rm., Sauna, Swirl pool, hobby rm, large furnished lounge, and much more. to view call Quickly, it won't last at this price. Rick O'Kane. Bus. 386-6164 or Res. 386-6257.
Castle Properties Ltd.

$29,900

Very attractive 2-bedroom, 2nd level townhouse condo. suite. Wall to wall carpeting in spacious living room and big bedrooms. Nice balcony, vendor will sell by agreement for sale. For more information please call: New MLS.
R. JOHNSON W. MICHAELS
592-3573 477-4884
RITHET AGENCIES LIMITED
714 Fort Street 382-4251

ELUXE TOWNHOUSE, 1,150 SQ. ., 1½ bathrooms, 2 large bedooms, large storage room, galley itchen, lots of cupboards, dining room, lounge, fully carpeted, slab patio with flower beds. Fridge and tove, private parking, available arly October. Mortgage $27,000 at 1 pct. Total $42,000. 656-3661, Sidney.

TOWNHOUSE

25-4051 Shelbourne St. 3 bdrms., 2 baths, 1700 sq. ft. of spacious family living, Fenced backyard. Price $56,000. Call today!
SCOTT MUNRO 477-2803
CENTURY 21—Principal Properties Ltd.
4088 Shelbourne St.

TRADE

Use your motorhome or VW bus as downpayment on deluxe townhome. Further information, 477-6081.

FOR SALE, LUXURY 1 BEDroom condominium, 18th floor, overlooking most of Victoria, asking $35,800. 383-5551 after 4.

258 CONDOMINIUMS and TOWNHOUSES

the Permanent
1125 DOUGLAS ST. and
3647 SHELBOURNE ST.

ROCKLAND SQUARE
Previewing
949 Pemberton Rd.
The Only
TOWNHOUSES

Available in this desirable area. English Manor styling, 3-bdrms., 2½ baths, fireplace, large kitchens with breakfast area, 7 TOP LINE appliances, fenced courtyards. Quality carpeting and appointments, 2-car parking, Landscaped sprinklered grounds, 3 floor plans available, some with basements. Priced from $108,000.
Open for inspection daily
Mon.-Sat. 1:30-4:30 p.m.
Sun. Hostess 2:00-4:00 P.M.
Detail by calling HERB McDANNOLD or GLEN McDANNOLD at 382-9191 (24 hours). 595-1223.

Open 5 - 7:30
101-955 Dingley Dell

All new, 2 BR suites with 1½ bath, $38,500 up. Over 1100 sq. ft. Try your down payment. SOPHIE HARDER 382-9903 or 477-0141 (24 Hr.) GRAY LAITE 656-5267 SID HASLAM 477-1994 or OFFICE 382-9191.

Lowest Prices
In Town

Two brand new 2-BR condominiums conveniently located at 848 Esquimalt Rd. Priced from $33,900 and including 30" appliances, drapes, carpets, sauna and swirl and hobby room, etc. Up to 95% financing. HERB MCDANNOLD or GLEN MCDANNOLD 382-9191 (24 Hr.)

$33,500

One bedroom, top location near UVic and Shelbourne Plaza. Must be sold quickly and it's priced right. Low overhead. SID HASLAM 477-1994 or GRAY LAITE 656-5267.

Why Rent?

When you could own this 6 month old townhouse. Over 1452 sq. ft. developed, 3 BRs, 1½ baths, finished rec room, 2 sundecks, lots of trees and privacy, corner unit. Complex has large swimming pool and saunas, includes fridge and stove. $51,300. BARRY THORNDYCRAFT 477-0141 or 477-8487.

Crackling Fires

For a romantic evening in your own 2-BR, self-owned suite. A real winner with $1,900 down payment. SOPHIE HARDER 477-0141 or 382-9903.

Gordon Head
$51,900

Imagine a 20x40 back yard with flower and vegetable garden yet all the conveniences of a 3 BR townhouse! SOPHIE HARDER 477-0141 or 382-9903.

Canada Permanent
Trust Company

NEWSTEAD REALTY LTD.
1637 Fort St.
3200 Quadra St.

OPEN HOUSE
126-1025
INVERNESS
SAT. 2:00-4:30

2 Year old, 3 bedroom condominium with south and west exposure. Many amenities in building. Asking $47,000 ML.
MARY JAMES
598-5166 386-9690

LOW DOWN PAYMENT

2 Bedroom unit, excellent condition. Asking $29,500. $1,500 down and $288. per month to qualified purchaser. M.L. 18789.
RAY SUTTON
598-5166 652-3586

IN THE CITY

Immaculate townhouse with new carpet, remodelled kitchen and laundry. Private enclosed patio, lovely garden, full length double wall-to-wall drapes, 1½ baths, 3 bedrooms, loads of storage, dishwasher. Your dream home for $49,900. MLS17399
PHONE TODAY
HARRY GRAY
598-5166 477-9967

CHILDREN PETS
3-Bedroom
Two
Bathrooms
Wall to Wall Shag
Washer and Dryer
1120 SQ. FT.
TO
1330 SQ. FT.
LOW, LOW,
LOW
DOWN
PAYMENT
11¾%
H.O.P.E. FINANCING
(Reduces payments by $100 per month)
$39,900

Two storey strata title near parks, schools, good bus route, Gorge Vale Golf Club. Call 383-4568 (anytime.)

KNOWLES REALTY LTD.

FRIENDS

Live among the shops. Be part of the Oak Bay Village community. Cottage loveliness. Level entrance. 2 bedrooms upstairs. Double plumbing. Secluded courtyard. Oak tree shaded. $55,500. Call
384-8101 Joe Percival 383-1493

DELUXE APARTMENT, ONE bedroom, 926 sq. ft. By Owner. 386-0928.

258 CONDOMINIUMS and TOWNHOUSES

OPEN HOUSE
MONDAY THROUGH
FRIDAY 10 a.m.-4 p.m.
THE SAVOY
777 BLANSHARD ST.
(AT McCLURE)

Prestige long-life concrete construction building right DOWNTOWN. These are luxurious apartment homes in a quiet dignified atmosphere. Underground parking. Excellent financing. Studio one-bedrooms from $33,000. Call 383-1821 or 477-8749.

Park Pacific
Investments Ltd.
383-4124 anytime

TOWNHOUSES EXCITING AND BEAUTIFUL
AT A PRICE
YOU CAN AFFORD

Located at 132 Ontario Street, James Bay, near Laurel Point and Fisherman's Wharf.

Unique high quality family oriented homes providing maximum livability and convenience.

FEATURING:
—Private patio, very large master bedrooms
—Beautiful 3rd floor studio-bedrooms with balcony
—High quality carpeting, cabinets and finishing
—2 or 3 bedrooms, fireplace, deluxe stove, fridge, dishwasher
—85% financing at 11½% plus B.C. 2nd to approved purchaser

FROM $61,900
OPEN DAILY FROM
9 a.m. to 9 p.m.
HERB SMITH 384-8071
H and J Hart Const. Ltd.
(Courtesy to Realtors)

Lord Selkirk Estates!

Two choice suites in adult oriented brick building by the Gorge.
1—$42,900. Over 1060 sq. ft. 2-bedroom main floor suite. Large living and dining rooms, 5 quality appliances, 2 large garden balconies. Beautifully appointed.
2—$46,900. Over 1100 sq. ft. 2-bedroom third floor suite featuring rock fireplace in huge living room, entertainment size dining room, spacious kitchen with outside windows and loads of cupboards.
Both feature in-suite laundry room, same floor storage, quality appliances, wall-to-wall thru-out, lighting fixtures, sun sheer curtains, breezeway, hobby shop, rec room with wet bar, sauna and whirlpool baths. Don't buy before you see these suites.
John M. Hunter
388-6424 592-6073
BAYSHORE REALTY LTD.
1006 FORT STREET

Western HOMES ltd.

VALUE PLUS
$46,900

Good accommodation here for the "starter" family. 3 good size bedrooms, LR with "L"-shaped dining room, 4-pc. bathroom, carpeted family kitchen with lots of cabinets and built-in oven and counter-top stove. Sep. utility and storage room. Approx. $27,600 C.M.H.C. exist. 1st mtg. at 9½% due May, '79. This is astrata duplex at 2817 Admirals Rd. on approx. 60X241 ft. lot. MLS No.18099.
For private viewing call
Wilf Cotton
Terry Eden
386-3494 (24 hrs.)

ORCHARD HOUSE

Studio from $22,100
1 Bedroom from $26,500
2 Bedroom from $37,200
Open 2-8 Daily
Saturday 1-6
Sunday 1-6
647 Michigan St.
382-8231 382-8232

PARKSVILLE B.C.
$29,900.

Comfortable living at such a low price. Bright U-shaped kitchen with solid oak cabinets. Sliding door to patio, 2 spacious bedrooms, large vanity bath, storage room, washer-dryer hookup. Nicely landscaped grounds. Within walking distance of Village centre. Call Albert Mazzarotto 468-7478 or Ed. St. John 468-7235, Nanaimo Realty Co. Ltd. 248-6167.

CHECK THIS!

GORDON HEAD Townhouse. Three bedrooms, 1½ baths, rec. room, fireplace, swimming pool, sauna. Wide open feeling, facing open fields, great for kids. Walk to UVic and other schools. One of the best for thousands less than the others at $52,000. Need I say more? KEN McCANDLESS, KASAPI CONS. CO., 386-6191, 478-4605.

ROCKLAND-OAK BAY

Delightful 2 B.R. condominium with lovely view. Extra large liv. and dining room. Eating area in the deluxe kitchen with door to sundeck. Ensuite in large M. BR. Ample storage and carport. Only $59,000. Call Ron Crow 592-4989 Island Homes Ltd.

STARTERS-AS LOW AS $1,000 DOWN

New 2-bedrm condominiums in Sunny Sooke.
OLIVE WEBBER
386-3231 384-9267
GAIL JENKINS
478-5561 478-6458
BLOCK BROS. REALTY LTD.

GORDON HEIGHTS, NO. 10-1705 Feltham, University area. 3 bedroom deluxe townhouse, open house Saturday and Sunday. 477-2863.

3 BEDROOM LOVELY CONdominium for sale. By owner, open house Sat. all day. 920 Market St., 383-4905.

RENT WITH OPTION TO BUY
2 bedrooms, 2 baths, glassed in balcony, $350. 652-3229 or 386-9270.

258 CONDOMINIUMS and TOWNHOUSES

VICTORIA REALTY LTD.
386-3585

Admirals
Harbour-View
Townhouses
933 ADMIRALS ROAD,
ESQUIMALT
(Parklands Area)
PHASE ONE COMPRISES
20 TOWNHOUSES

Open to View
SAT., 10 A.M.-6 P.M.
WEEKDAYS, 2 to 8 P.M.
"A SPECIAL PLACE FOR SPECIAL PEOPLE"
PRICE RANGE: $57,500 to $63,500 on the 20 units available to date.
PHASE TWO: View units priced to $79,500.
—Two and three bedrooms
—Over 4½ acres treed parkland.
—Fireplaces
—Carports
—Basements in many
—Rustic Cedar and Stucco exterior.
—Screened patios
—Landscaped
Quality construction throughout. CAREFREE LIVING in a superb ESQUIMALT location. 386-3585.

FARMER
Investments & Realty Ltd
825 Bay Street 382-2134

NEW LISTING
3 BEDROOMS
$49,500 MLS

This is an immaculate townhouse with a full basement in a well-kept complex with a heated swimming pool and playground. This is an end unit with above average soundproofing and privacy. 1½ baths. Three good sized bedrooms up. Kithchen with eating area plus dining room, living room and full basement. Fenced yard and patio area. To view this fine townhouse please call:
Jim West
382-2134 595-4094

ROYAL WOODS
DELUXE UNIT
SWIMMING POOL

This has to be one of the nicest one-bedroom suites on the market today. The kitchen has an eating area and there is also a separate dining room. Lots of storage space in the suites and it is in better than new condition. Of course Royal Woods has country club type of living with a billiard room, library, indoor pool, sauna, exercise room, workshop, tennis court, etc. The monthly assessment of only $37.84 includes your hot water heat. Vacant — ready for immediate occupancy. For viewing please call:
Jim West
382-2134 595-4094

Green Acres
3½ Percent
Exclusive Residential
HENDERSON REALTY LTD.
385-9741 (Anytime)

CONDOMINIUM
UNIVERSITY OF
VICTORIA

One large living room and bedroom, dining room and kitchen. Includes facilities of rec. room, games room, whirlpool, sauna, bicycle room. Close to UVic and Racquet Club. Fridge and dishwasher included. Asking $33,900. MLS.
V. C. WOODWARD, 385-9741

SPOTLESS
TOWNHOUSE
$35,500
3-bdrm., 1½ bath., ww. Shopping bus and schools very close.
385-9741 BUD HUDSON 385-9741

OPEN HOUSE
Townhouses
OPEN HOUSE
Townhouses
SAT. 1:30-5:00
DAILY 2:00-4:00
FROM $900 DOWN

Three bedrooms, 2 bathrooms, basement, laundry area, covered parking, fridge, stove, dishwasher, feature walls, quality carpets, drapes, double glazed windows. Located in James Bay, close to waterfront, boat ramp

271 LOTS FOR SALE

Green Acres

HENDERSON REALTY LTD.
385-9741

TWO EXCEPTIONAL BUILDING LOTS $29,900 EACH
Good view near Butchart's Gardens. All services in. Road paved.
479-3849 BUD HUDSON 385-9741

TWO WATERFRONT LOTS BEAUTIFUL VIEWS
Near Swartz Bay. Sweeping views of Satellite Channel and Gulf Islands. All services in and road paved. $57,900 and $59,900.
479-3849 BUD HUDSON 385-9741

LOT WITH VIEW
Watch the ferries at Swartz Bay ½ acre lot in quiet cul de sac. Ready to build on. $35,900.
BOB GIBSON 658-5153
BILL McCARTER 592-3970

BRENTWOOD SEAVIEW
Large, sunny, serviced lot on Brentwood Drive. Near the Inn. Make an offer on $31,500.
DAVE RANSON 479-4997

ONE LEFT! $27,500
Exceptional building lot, backing on Butchart Garden property. 10,000 sq. ft. on a quiet cul-de-sac, fully serviced and ready to go.
DAVE RANSON 479-4997

CURTEIS POINT
Beautiful ½ acre plus wooded lot in a quiet area of better class homes. Only $27,000.
FRED SUTTON 652-1857

SHAWNIGAN LAKE
1 Building lot on domestic water. Country club membership included in the price of $14,900. Located on beautiful cul-de-sac near the lake. A good lot near good homes.
2 Waterfront lot on Strathcona Bay. 1 acre (not a building lot). $19,500.
3 Treed lot on the edge of the village with 12'x15' log cabin. About 1000 feet from the Government Wharf. (Not a building lot). $11,900.
4 2¾ acres lot with ocean view. Desirable Mill Bay location.
5 1½-acre level treed building lot. East side, near Strathcona School. $18,900.
6 2½-acre superb building lot near the village. $25,000.
743-5311 J. Ettema 743-2607
743-5311 M. Maibon 743-5145
SHAWNIGAN REALTY LTD.

1 ACRE — VIEW WILL TRADE
A beautiful lot in a wonderful seaside subdivision. Ideal for summer home or retirement house. On black top, hydro and phone. Just 13½ miles past Sooke in an area of homes up to $100,000, on the waterfront. Driveway and building already in. Owner will carry up to $10,000 mortgage at bank rates or will trade into small house. Property is just 2 minutes from 160 acre Provincial French Beach Park. Owner must sell for health reasons. Asking $16,500. MLS.
FRANK WILLS at 598-3344
JACK MEARS
OAK BAY REALTY LTD.

ROCKLAND
5 choice lots $200,000 for all. Ross, Marion or Bob. 477-9514, 652-2736.

MILL BAY
Benko Rd. ½ view ac. $19,000, offers.
Ross or Marion 477-9514, 652-2736.

SOOKE
Whiffin Spit, ½ ac. near water, $9,000.
Ross or Marion 477-9514, 652-2736.

LAKE HILL
Lg. possible duplex lot, $37,900.
Ross or Marion 477-9514, 652-2736.
CENTURY 21 — Principal Properties Ltd.
4088 Shelbourne St.

THINKING of BUILDING?
I have 2 lots off Majestic Drive. Fully serviced. 10% down. $28,400-$28,900.
OR
Fully serviced and NHA approved building lot at intersection of Cedar Hill and Shelbourne (Mt. Douglas Park) for $29,500.
For further information call:
KNOWLES REALTY LTD.
Bill Knowles
384-8101 Res. 656-3779

SHAWNIGAN 4 LOTS
On the west side close to the lake, hydro to the property, well required. Beautifully treed, situated in unique rural area with possible lake views. New MLS.
R. JOHNSON 592-3573 W. MICHAELS 477-4884
RITHET AGENCIES LIMITED
714 Fort Street 382-4251

3 LOTS - SOOKE
Build your own home in the delightful Broomehill Subdivision. These are perhaps the last available in the area. Building permits are available so hurry. Asking $15,000 to $16,500
476-6561 MIKE MYERS 478-6349
BLOCK BROS. REALTY LTD.

GORDON HEAD
Off Majestic — 6,000 sq. ft. building lot ready to go. Listed at $28,000. For further information call:
477-0191 PETER CHOWN 477-0767
Royal Trust Real Estate Dept.

16 LOTS
In Gordon Head off Kenmore. Lots minimum 7500' up and are fully serviced, some with sea views. For further information contact 386-2261, 9 a.m. to 5 p.m.

GORDON HEAD
Fully serviced, 6 to 9000 sq. ft. lots. A stones throw from UVic. Ready to build now. Lets build your dream home, move in for summer. Plans available. Tell us about yours. Call Ken McCandless, Kasapi Const. 386-6191, 478-4606.

EXPERIMENTAL FARM
One of the few remaining half-acre lots in this desirable area. Yes, a view to Sidney and water, easy building site and asking $38,500.
BILL RATCLIFFE 655-4517
GORDON HULME LTD. 656-1154

BUILDERS
James Bay — level and zoned, for 4 townhouses. $7.50 per sq. ft. Financing available.
386-2221 D. B. TAYLOR
BLOCK BROS. REALTY LTD.

SHAWNIGAN LAKE
Only 16,950.00. A great building lot close to the lake. Water and hydro to the property. Cleared with a driveway. Call: PETER BARDON 592-2431.

ROCKLAND AVENUE — superb building site of about 14,000 sq. ft. area having magnificent view. Asking $90,000.00. HAROLD GROOS or FRANK CARR 385-9765.
Charman Pacific Realty Limited.

DEEP COVE
Beautifully treed site — 0.51 acre. Well on property. Access from Chalet Rd. Cove view, 100 yards from sea. Asking $35,000. 383-9788.

EXCELLENT HOLDING PROPERTY, waterfront lot. Improving area overlooking Portage Inlet. Small cottage type home situated on lot. Price $45,000. Contact 385-0715, 385-2321.

LOT FOR SALE, CORNER LOT, Whiteside and Anton. Phone 385-6482 between 5 and 7 p.m.

DEEP COVE, VIEW LOT, $21,000. 652-1777.

271 LOTS FOR SALE

SEABOARD PROPERTIES LTD.
7173 WEST SAANICH RD.
BRENTWOOD BAY 652-1141

BRENTWOOD HEIGHTS BRENTWOOD BAY
Large full serviced treed lots, some with seaviews, located on a quiet cul-de-sac near Butchart Gardens. Priced from $28,000. Good terms.
652-1141 Al Vickers 652-2257

david burr LTD.
655 FORT STREET 384-9335

CONTRACTORS DEVELOPERS BRAEFOOT AREA
Fronting 2 streets in secluded and treed area, lot measures 77.5x263.7. Two-bedroom cottage fronting one road. Subdivision approved for 2 lots. Opportunity to build one or two better quality homes.
$75,000
MADGE or DON ROBBINS
384-9335 384-9072

BUILDING LOT
Your choice of two at Quadra and Lodge. Build your own or we will build to suit. $27,500 an $29,500.
Wilfred Davis
479-1667 658-8884

J. H. Whittome and Co. Ltd.
Royal Oak Branch

OAK BAY
A choice location in South Oak Bay in a select area with mature trees. 70 ft. frontage by 190 ft. deep, approximately 13,300 sq. ft. A rare opportunity to enable you to establish in a prime area. Asking $49,500. Further information from:
477-0191 PETER CHOWN 477-0767
Royal Trust Real Estate Dept.

273 PROPERTY FOR SALE

APARTMENT ZONED PARKSVILLE
Two one-acre lots, ready for building, high view property. All services available. For further information call
J. F. COLWELL
388-6454 592-9828
REALSPAN PROPERTIES LTD.

274 PROPERTY WANTED

WANTED SUBDIVISION DEVELOPMENT PROPERTIES
IMMEDIATE CASH OFFERS AVAILABLE
ANY SIZE ACREAGE CONSIDERED IN GREATER VICTORIA AREA
CALL
GARY MEYER
385-6211
ENGINEERED HOMES LIMITED

VANCOUVER ISLAND
Require large or small properties for development have developers and builders available. For quick action call:
RUSS FITZSIMMONS
386-3231 477-2412
BLOCK BROS. REALTY LTD.

WANTED
I have a need for good revenue producing apartments from 6 to 50 suites. I do have clients seeking good investment property. Do you have a 30-plus in James Bay. Please call for appointment to discuss your project.
386-3231 JOHN A. JOHN 477-8096
BLOCK BROS. REALTY LTD.

Hold your land until the price is right.
$1000 CASH GRANT
Plus $1200 per year rental with regular increases. (We pay the taxes.) For the leased use of any size vacant, serviced lot in the Capital Region District. For information, phone 388-6275, pager 732.

COMING FROM ENGLAND, MY clients need 2 to 5 acres with residence and suitable for greenhouse and horse. To $100,000.
Also lot in Gordon Head.
Mary McGuire Donna Valikoski
479-7668 385-8784 24 Hrs.
Douglas Realty Ltd.

CASH! ! !
PROPERTY SUITABLE FOR SMALL TOWNHOUSE DEVELOPMENT OR DUPLEX. MALEN CONSTRUCTION CO. LTD. 658-1122 ANYTIME.

APT. SITE
Builder requires 10,000 to 100,000 sq. ft., even more for immediate development. Phone now, Kasapi Construction, 386-6191.

280 ACREAGE FOR SALE AND WANTED

A. E. LePAGE
WESTERN LTD. REALTOR
1395 HILLSIDE
386-6331
—COBBLE HILL
—ACREAGE
—Nicely treed properties.
—New subdivision. Hardtop roads.
—Hydro in.
—property has perc.

LOT 21	1.87 acres	$20,500
LOT 14	2.18 acres	$19,000
LOT 13	2.18 acres	$19,000
LOT 12	1.79 acres	$19,500
LOT 10	2.35 acres	$19,500

COWICHAN BAY AREA OVERLOOKING GENOA BAY
3.93 acres $41,500
DUNCAN AREA DOUPE ROAD
—15 acres nicely treed.
—Beautiful views.
—Hydro in.
FOR INFORMATION ON ANY OF THE ABOVE PROPERTIES, PLEASE CONTACT:
ERIC FRAZER
386-6331 743-9155 collect

FIGHT INFLATION
5.85 acres — walk over this land before you buy. $61,900, terms arranged. Other 5 acres with variety to choose from. 479-9486.

BY OWNER, 1 ACRE IN DEEP Cove, North Saanich. Secluded location, park-like with some clearing and an assortment of large trees. 656-1758.

Required in the Sooke Area, up to 15 acres of good land. Will pay all cash. Call at once to
P. G. JACKSON LIMITED
1070 Douglas Street 386-9102

BY OWNER, KELOWNA. 19 acres on creek, 5 year old 1300 sq. ft. 2 level home. 2 flowing wells. Subdivision possibilities. 477-7426.

2½ ACRES WITH AN OLDER home at Route 2, Box 1666 Port Angeles, Washington. Price is $21,500. 206-452-2426.

280 ACREAGE FOR SALE AND WANTED

MINI FARM DEEP COVE
Sunny 1½ ac. parcel to build your own mini farm on a warm southern slope. Mostly cleared with nice shade trees. Close to schools. On water mains. M.L. 18858. Full price $35,000.
656-4000 K. DROST 656-2427
SAANICH PENINSULA PROPERTIES LTD., SIDNEY

51.5 ACRES
Treed, sloping up to spectacular panoramic views. Frontage on French Rd. (off Grant Rd.) and opposite to Broomhill subdivision. At present subdividable to 10-acre lots. MLS Mo. 17933. Terms considered on the asking price of $195,000.
CLIFF SALMOND
385-7721 477-3626
GARDNER REALTY LTD.

! DEVELOPERS ! OLD ISLAND HWY.
5.72 acres in a fast growing area of Colwood. Zoning can be applied for to Hwy. commercial. Zoning now C1 (Motel). Offered at $2.00 per sq. ft. Call:
477-1841 R. BOURDIN 642-4150
BLOCK BROS. REALTY LTD.

5 ACRES
SAANICH PENINSULA
Located on Wallace Dr. with 250 ft. road frontage, this beautiful treed property has good building sites, flowing well, "25 gal. per minute," and perk tested. $75,000. By owner. 383-6176. Evenings.

COBBLE HILL 22.4 ACRES $54,900
Freddy Starke 386-6164
Castle Properties Ltd.

6 ACRES
Cleared level acreage N-S exposure. Suitable market gardening or horses. 3-bdrm modernized home and outbuildings. $110,000.
Mary McGuire 479-7668
Donna Valikoski 385-8784 24 hrs.
DOUGLAS REALTY LTD.

FOR SALE — ACREAGE NEAR Maple Bay. Reasonably priced. 246-9797.

285 UP-ISLAND PROPERTIES

WALL & HOMEFINDERS REALTY LTD. REDEKOP

BEAUTIFUL SEAVIEW— $53,500
Approx. 1320 sq. ft. of modern living with full basement. This 2 year old home is situated in Ladysmith in a new subdivision overlooking the ocean and has 3 bedrooms, kitchen with breakfast nook, fireplace, lovely living room with glass doors to patio. There is a mortgage of approx. $35,000 at 11¾% and the owner will look at offers. MLS.

REDUCED TO $69,900—MLS
Quality family home on 1 acre approx. 30 minutes from Victoria. Approx. 1800 sq. ft. living area, 3 bedrooms, 2½ baths, split level design, spacious rooms. Owners are anxious, please present offers. Call now, LISA MADIGAN at 746-4154 or eves 746-6990 or WERNER HEUSER at 746-4154 or 748-0067 eves. for both these above listings.

COBBLE HILL HOME PLUS ACREAGE
Strategically located at the corner of a paved road and Trans Canada Highway, with extended highway frontage, this 3 bedroom, older home is set in 7½ lovely acres. All fenced and cross fenced with some pasture for sheep, the balance is beautifully treed. An excellent small holding priced to sell at $79,900. Please call HELEN McPETRIE at 746-4154 or eves. 748-8250 or ROY TEASDALE at 746-4154 or eves. 748-9294. MLS.

SHAWNIGAN LAKE
Waterview over beautiful Shawnigan Lake, 3 bedroom, 2 bath, all year round living in custom built home. Low down payment will get you this gem, 30 minutes from Victoria. To view call WALL and REDEKOP REALTY LTD. 746-4154 (collect) MLS.

WALL and REDEKOP REALTY LTD.
471 Trans Canada Highway,
Duncan, B.C.

So Different
So Charmingly Beautiful
You'll want to see this lovely Spanish style home located on ½ ac. in quiet seclusion. 1740 sq. ft. living area, 3 bdrms. 1½ baths. W-W thro out. Garage, c-port, workshop, sauna. Only asking $65,000 or best offer. To view phone JEAN LAMBERT 656-3426 or CLARE PALMER 656-6827.
CENTURY 21 — Principal Properties Ltd.
4088 Shelbourne St.

FOR SALE BY BUILDER
MODERN LOG HOME $70,000
Over 2,000 sq. ft. finished living area, this home has many extras including genuine had crafted floor to ceiling fireplaces, arbutus panelled foyer, cedar panelled living rm., maple panelled feature wall in master bedroom, hand carved front door. Burl railings, oak counter tops, 3 sets of plumbing, plus many other extras. This exclusive home is situated 1 mile north of Mill Bay on nearly 1 acre corner lot. Act now and you can still pick the floor coverings. Leroy Construction Ltd., Cobble Hill, 748-0289 or 743-5267.

THIS MINIATURE ESTATE OF 7-plus acres offers the finest views in the area, with 300 feet overlooking the Strait of Georgia. The high bank, giving privacy, has a winding path to the beach. A tiny cove gives shelter for small boats. Claims, oysters and excellent fishing. The building site has been selectively cleared with a winding drive through tall trees. Hydro and underground telephone laid on. A pretty stream with adequate water flows down to the beach. For further detailed information and appointment to view, please call (Mrs.) E. Wakeford-Cox, 752-6727 or 752-6964.

PEARSON/JOHNSTONE & ASSOCIATES LTD
BOX 399, PARKSVILLE, B.C.
248-3216 752-6964

FARM FOR SALE
9.5 acre farm with a 3 bdrm. nice house and double carport. Near to Duncan on Trans Canada Hwy. Possibility too to go on commercial zoning. A real good holding property, good for every type of farming. Asking $75,900. Open for offers.
KEHAR DHAMRAIT
386-3231 477-5675
BLOCK BTOS. REALTY LTD.

FROM $57,500 UP
30 MILES NORTH OF VICTORIA AT COBBLE HILL
Several new homes for your choosing. Fantastic views of Satelite Channel. Each lot a good size from 17,000 sq. ft. up. Financing no problem. Treat your family and make an appointment with BOB DODD of BLOCK BROS. REALTY LTD. at 746-4175 Duncan or 743-2766 evenings and weekends. Call collect.

EAGLE REALTY LTD.
Box 1060, Parksville, B.C.
Telephone 248-6191

TAKE OVER PAYMENTS PLUS $750 for beautiful wooded lot in Qualicum. 479-8549.

SHAWNIGAN LAKE
By owner, 1.3 acres, nicely treed. $20,500. 743-5059.

285 UP-ISLAND PROPERTIES

A. E. LePAGE
WESTERN LTD. REALTOR
1395 HILLSIDE
386-6331
NOW OPEN TILL 9 P.M.

SHAWNIGAN LAKE
—Choice building lot
—¼ acre on Linden Rd.
—Zoned residential
—$15,000.
—Owner will take $3500 down
C. J. HARRINGTON
386-6331 595-5341

HOBBY FARM
4½ Miles from DUNCAN
—10.4 acres
—3-bedroom home in good condition
—Well-constructed barn
—Mostly fenced
—Year-round creek.
—Excellent value at $74,900
DENNIS FERRILL
386-6331 478-6140

ST. CATHERINE DRIVE DOUGLAS HILL
$64,500 ASKING
—3 bedrooms.
—LR-picture windows, valley views.
—DR.
—Heatilator fireplace.
—Front and rear sundecks.
386-6331 ERIC FRAZER 743-9155 collect
Or contact the Frazer residence Corner of Judge Road and Inverness Place, Douglas Hill.

DUNCAN CLIFFS ROAD $59,500
—New custom built bungalow.
—2 bedrooms.
—Fireplace.
—Large country kitchen.
—Wall to wall and ceramic tile floors.
—Attached garage.
—Thermo windows.
386-6331 ERIC FRAZER 743-9155 collect

SHAWNIGAN LAKE
Very nice custom designed 2 bedroom home, 2 years old. 2 baths, living room onto 45' sundeck. Fireplace, etc. etc. Located in SHAWNIGAN BEACH ESTATES with country club membership and lake access. A terrific by at only $57,500.

Also at SHAWNIGAN LAKE ESTATES I have put together a fine selection of large, well-treed lots for sale. Each is serviced with a pressure water system, underground teleohone lines, hydro and paved roads. Prices from $12,900-$14,500. Terms available.

DRIVE UP THIS WEEKEND to view any of these fine properties. Ask for BOB MORNINGSTAR at the SHAWNIGAN COUNTRY CLUB or phone me at 743-2312 (collect) and I will be pleased to show you the many advantages of living at SHAWNIGAN BEACH ESTATES!
WESTLAND REALTY LTD.
1701 WEST BROADWAY
VANCOUVER, B.C.

YOU NEED ME
You know you always needed a ballroom and a swimming pool in your executive mansion at Shawnigan Lake. Owners has moved and is ready to negotiate.
Brian Hurst 743-2544
Larry Wilcox 746-6888
J. H. Whittome and Co. Limited
252 Trans Canada Highway
Duncan, B.C. 746-6161

CEDAR BY THE SEA
Large seaview lot in very quiet area. Ideal for mobile home, summer cottage, etc. Water and power supplied. $14,500, possible terms. Call for directions. Call Terry Smollett, 656-5882, Les Boher, 598-1665, The Canada Trust Co., 595-5171.

34 ACRES
3-bdrm., 3-bath, home of over 2,000 sq. ft. with LR., DR., and large utility area all on one floor. Land consists of treed acreage, meadow, ponds and riding trails. $180,000. Call Terry Smollett, 656-5882, Les Boher, 598-1665, Canada Trust Co., 595-5171.

$49,900
3 bedroom full basement home, 1 year old, in Cobble Hill.
Brian Hurst 743-2544
Larry Wilcox 746-6888
J. H. Whittome and Co. Limited
252 Trans Canada Highway
Duncan, B.C. 746-6161

40 ACRES SUBDIVIDABLE
Gently sloping land with numerous types of trees, in natural state. This beautiful property is situated in the Regional District of Cowichan approx. 2½ miles from Cowichan Station. Terms available to suitable client. Asking $120,000. For more information please call:
TED WILKINSON O. DOUGLAS
382-4251 anytime
Rithet Agencies Ltd.
714 Fort St.

PARKSVILLE
1.62 acres
Treed lot, one street off the waterfront, has water view, excellent building site. Priced to sell at $27,000.
J. F. COLWELL
388-6454 592-9828
REALSPAN PROPERTIES LTD.

COBBLE HILL 600 GARLAND
You can have immediate possession on this lovely 7-year-old 2-bedroom bungalow. Nice living room with fireplace and hardwood floors, cabinet kitchen, 4-pce. bath and laundry room. Full price is only $39,000 and it's just been listed. Phone WALLY MILLIGAN 384-8001 or Res. 477-5144 The Royal Trust Co.

THETIS ISLAND $9,500.00
One-half acre, nicely treed, residential lot. Within walking distance of ferry, marina-store and beach access. Enjoyable ferry trip from CHEMAINUS (at the OLD prices!) New MLS. Call anytime.
SHIRLEY MOLLBERG
386-2911 or 478-5327
Homefinders, Wall and Redekop

SHAWNIGAN LAKE
½ acre waterfront building lot. West Arm. Private sale. $25,000. 592-0216, after 6:30 p.m.

CROFTON SEAVIEW BY owner. 1.21 acres subdividable. 2 bedroom home. Very private yet close to beach, stores, school etc. 1 hour from Victoria. Must be seen. $43,500. 479-8480.

TWO TREED VILLAGE LOTS IN Lake Cowichan, close to schools and shops. 60x205 each. On sewer and water. $13,000 each. Phone 749-6140 after 6 p.m.

BY OWNER, 10 ACRES UNcleared view property, near Courtenay, close to school and store, not in A.L.F. 298-6229.

PARKSVILLE SITE FOR 2-UNIT motel, with plans approved. Ready to build. Offers. Phone 382-4940 or 479-5744.

QUALICUM VILLAGE. TWO building lots, approximately 16,000 sq. ft. each. Close to schools. 382-4540 or 479-5744.

FOR SALE BY OWNER. LARGE building lot. Entwhistle Drive off Hammond Bay Rd., Nanaimo area. 652-1232 or 477-4703.

LOG HOME 1500 SQ. FT. LOG exterior only, complete to move. Fine house, good price. 383-4288, 395-5340.

VIEW LOT, NEAR NANAIMO. Nanoose Bay Estates, lot no. 36. Water, power and paved roads, $12,500. J. Edge, 112—731-0347.

PARKSVILLE. FULLY SERVICED 1-3 acre lot in cul-de-sac. Close to beach. $14,900. 383-2555.

57 ACRES FOR SALE IN COURtenay. Write Box 3093, Courtenay leave phone no.

285 UP-ISLAND PROPERTIES

ONE ACRE, LEVEL TREED lot, Shawnigan Lake. $17,500. 386-4051.

BY OWNER, 1.3 ACRES. NICELY treed, $20,500. 743-5059.

290 FARMS FOR SALE and WANTED

Green Acres

HENDERSON REALTY LTD.
385-9741 (anytime)

CENTRAL SAANICH
Excellent sea view hobby farm with modern 3 bedroom home. All under cultivation with sprinkler irrigation system. Good outbuilding. Professionally landscaped grounds. Asking $99,500.
FRED SUTTON 652-1857

NORTH SAANICH
Nicely treed 5 acre horse farm North Saanich. Barns for 13 horses and some cattle. 3 B.R. older home. Renovated, city water. Lge. hay loft. Newly fenced. Make an offer on $95,000.
WILF DAVIES
386-8871 656-5002
NEWSTEAD REALTY LTD.

293 GULF ISLAND PROPERTIES

PENDER ISLAND
BUSINESS OPPORTUNITY
11.74 acres farmland, modern 3 bed, bsmt. home. 1 acre commercially zoned with 1760' bldg supply warehouse. $85,000.

POINT
23½ acre unspoiled parkland, spectacular views over Georgia Strait, deep water moorage, nearly one mile W-F. A solid investment at $135,000. Terms.

BEACH COTTAGE
1 acre, freed, 155' shallow beach, excellent moorage, 2 BR cottage, serviced. Offers to $49,500.

BUILDING LOTS
¾ acre, treed. 300' from beach, excellent moorage, piped water, power. $8,000.
CALL COLLECT
MANFRED BURANDT
PENDER ISLAND 629-3271

DENMAN ISLAND
For only $21-$23,000 you can have your own private beach on ½ ac. treed and serviced W-F lots.

10 acres waterfront facing S-W. Year round streams, some pasture. $35,000. Good terms.

Several lots with summer cabins already built, in $15-$25,000 range. 5 to 8½ acres semi-W-F from $26,500-$34,000. Terms.

100 acres, ideal for group, family or development. $180,000. Terms.

HORNBY ISLAND
½ acre lots near good beach. $5,500. Terms.

Beautiful retirement home on Periwinkle Point. Good pay on one side. $77,500.

Unfinished home on Sand Piper. 12000 sq. ft. Utilities included. Some materials on hand. $24,000.

CALL TEMPLE SINCLAIR
335-2475 537-5515

$1900 DOWN PAYMENT
on a brand new quality built
$43,900 HOME
with 3 bedrooms or 2 bedrooms and studio, thermopane sliding glass door leading to sundeck with fantastic views.

Just one block from the ocean and a sheltered cove, deep sea anchorage for your boat or peaceful beachcombing.

This home is stone-faced with heatilator fireplace and large storage space LOADS OF KITCHEN CUPBOARDS. Concrete driveway to the road. 200' by 120' cleared lot. Minutes to shopping, golf course and schools.

Builder will help with a low interest second mortgage.

You want a home,
I want to keep building—
Make me an offer.

Grantville St. at Walker Hook on Saltspring Island. 656-3505 or 537-5827.

RECREATION LOT
Lot 8, Vancouver Blvd. on Savary Island, walking distance to beach. Dimensions 50x300 ft. Price $5,500. Terms available: Buy now to own a piece of this island in the sun.
386-2911 JACK THOMAS 385-2119
BLOCK BROS. REALTY LTD.

Waterfront Retirement Home CLEAR TITLE
Here is a 1400 sq. ft. Protection Island home with sound future potential. Ideal for the retired couple who like boating, fishing and just puttering around. Get involved in the island community if you wish. Features include 3 bedrooms, two bathrooms, heatalator fireplace, wall-to-wall carpet and an active view that never stops. Full price just $44,000 with $10,000 down, balance at 10½%. To view call Glen Galloway personally at Nanaimo Realty Co. Ltd., Box 518, Nanaimo, B.C. 6[illegible]-2311 or eves. 758-5537.

BUXTON ISLAND
PEACE AND PRIVACY
Your best value in all the Gulf islands! 1¼ acre o. treed land, $5,500. Just stone's throw from a protected warm lagoon. Large, proud waterfront lot with excellent beach, good fresh water supply, $20,900. Two acre lot, $7,500. For information phone or write Glen Galloway personally at Nanaimo Realty Co. Ltd., Box 518, Nanaimo, B.C. at 754-2311 or eves. 758-5537.

PIERS ISLAND
If you need to relax here is the perfect spot. Just minutes in your boat (including in purchase), then another 2 minutes in your car (included) to your waterfront, 3-bedroom home with all furniture, TV, fridge and stove. Only $75,000. Why wait! LEIGHTON NOBLE, Century 21 Mayfair Realty, 386-2955 or 658-8968.

30 ACRES SALT SPRING ISLAND
By owner, beautifully treed, view acreage overlooking Fulford Harbor and valley towards Mt. Maxwell and N.W. to the Vancouver Isl. Mts. Good road access, power, phone and excellent natural water supply. Price $75,000, ½ down. Details write Box 482 Ganges. Or phone 537-9770.

BEAUTIFUL 3-BEDROOM HOME on Salt Spring Island in lovely setting close to ocean, all services, ealure walls, fireplace, en suite, nd much more. All on ½ acre for only $56,500. 382-2695.

$29,500
2.75 acres on Saturna, 2 small cabins, water, septic and hydro. Approx. ¼ mile from ferry. 652-5578.

SALTSPRING, 4-BDRM. HOUSE, 1800 square feet, near acre, low taxes. $55,000. Owner, 112-537-2702 or 383-0429.

294 MAINLAND AND OUT OF PROVINCE PROPERTIES

TAX-FREE HAVEN GRAND CAYMAN ISLAND
B.W.I. 2 lots for sale. Each 100x100. Zoned duplex. $9,900 each. $4,000 cash per lot and take over existing financing of about $5,500 at 10% interest. Call:
JOHN HOLMS 386-7521
BOORMAN INVESTMENT CO. LTD.
1111 Government St.

Deaths and funerals

305 DEATHS and FUNERALS

ALLBUTT — On August 4, 1976, Mrs. Mary Eleanor Allbutt went from Memorial Pavilion, Victoria, B.C., to be with her Saviour. She is survived by her husband, Ivan Allbutt of 2093 Oak Bay Avenue; two sisters: Mrs. Elizabeth Small in Wisconsin and Mrs. Ruth Alice McSparran in California; and two brothers, Henry and Frederic Stalr, both in Arizona. Born in Stanley, Wisconsin, she was converted to Christ in her teens and prepared for missionary work in Moody Bible Institute of Chicago. For eight years she served as a missionary to the Black Meo tribe of Kweichow, China, under the China Inland Mission. She was married in 1932 and after the tour of duty in China she and her husband served on the U.S. staff of the Overseas Missionary Fellowship for about 23 years in Philadelphia, Pa., followed by a year or so in Berkeley, California, and moved to Victoria in 1967. She is now with Christ, which is far better.
Graveside service will be conducted by the Rev. Robert D. Holmes, pastor of Central-Baptist Church, at Royal Oak Burial Park, 3 p.m., Monday, August 9. In lieu of flowers, donations may be made to Oversees Missionary Fellowship, 2058 Avenue Road, Toronto, Ont., M5N 2C6 in keeping with the wishes of the deceased and her survivors. Arrangements by First Memorial Services.

BAILY — At Oklahoma City, July 23, 1976, Erlan C. Baily, husband of Olive (formerly Johnston) of Victoria, B.C.
Interment at Oklahoma City, July 27.

BARNETT — In Victoria General Hospital, Victoria, B.C., on August 4, 1976, James Barnett, aged 79 years. Born in County Antrim, N. Ireland, late resident of Sooke, B.C. He leaves his wife Bea at the residence, No. 602—250 Douglas St., and son, James Jr., of Burlington, Ontario; two brothers, Robert, Brentwood Bay, B.C., and Harry, N. Ireland; two sisters, Elizabeth and Racy in N. Ireland.
PRIVATE funeral service in McCall Bros. FAMILY CHAPEL, Monday, August 9, 1976, with the Rev. Dr. E. A. Wright officiating. Flowers gratefully declined. Those so desiring may contribute to the Victoria Cancer Clinic, 1900 Fort St., Victoria, B.C.

FELL — Phyllis Lee, passed away peacefully on Aug. 4, 1976. Born in Dunedin, New Zealand, 1881, mother of Cynthia Thoms, grandmother of Chaires Robert and Hamish Jameson Thoms, great grandmother of Roderick, Pamela, Jennifer and Caroline.
Private family service. Cremation. Flowers gratefully declined. Arrangements through the Memorial Society of B.C. and First Memorial Services Ltd.

HARLAND — Louise Mary Isabelle, on August 2, Belle Harland died in her sleep at her home in Winnipeg. She was in her 91st year, having been born in Leeds, England in 1885 and coming to Canada in 1912. She was the widow of Thomas Henry Harland who predeceased her in 1936, and is survived by their two children: Joan Mary Harland and Robert Thompson Harland and two grandchildren: Diana (Mrs. G. Chance) and Katherine Harland, also surviving are her brother: The Reverend Robert A. Simmons and sister: Mrs. F. Reynolds (Peggy) both living in England. Following cremation, a service was held at St. George's Anglican Church, Winnipeg, on August 5. The Reverend Jack Bays officiated. Burial was in the family plot in St. John's Cathedral churchyard.

PRESIDENTE — Paul Joseph, suddenly on August 4, 1975, at Victoria, B.C., formerly of Thunder Bay, Ontario. Age 60 years. He leaves his loving wife Myrtle, three sons, Dr. Paul residing in Australia, Peter, of Richmond, B.C. and Patric of Duncan, B.C. He also leaves five grandchildren, a brother, Rocco, of Victoria, and sisters Mary of Detroit, Lucy and Rose of Thunder Bay, Annie of Toronto, and Josephine of Cleveland, Ohio, also many nieces and nephews.
Private family service, Fthr. D. Lehane officiating. Flowers gratefully declined, donations may be made to the B.C. Heart Foundation. Arrangements by FIRST MEMORIAL SERVICES LTD.

309 IN MEMORIAMS

In loving memory of a dear husband and father Robert Wildon Fussey (Bill) who passed away August 6 1974.
Someone remembers, someone cares.
Your name is whispered in all our prayers.
A smile, a tear, a thought sincere,
How often we wish that you were here.
Always together in memory's lane,
Today, tomorrow, always the same:
Wherever we go, whatever so do,
Our thoughts dear (husband) (father) are always with you.
Sadly missed by your loving wife, Gwen and daughters Jackie, Dianne, Pat and their families.

In loving memory of a dear brother and brother-in-law Robert Wildon Fussey (Bill) who passed away August 6, 1974.
There is no parting from those we love,
No distance can divide,
For each day in memory's garden
We still walk side by side.
Wherever life may take us,
Whatever we may do,
The memory of the years we shared,
Will keep us close to you.
Deeply missed by your sisters, brother and their families.

309 IN MEMORIAMS

THEY SHALL GROW NOT OLD, AS WE WHO ARE LEFT GROW OLD. AGE SHALL NOT WEARY THEM, NOR THE YEARS CONDEMN. AT THE GOING DOWN OF THE SUN, AND IN THE MORNING, WE WILL REMEMBER THEM.
WITH GRATITUDE, SANDS.

310 FUNERAL DIRECTORS

McCall's
FRIDAY
DEARING, Mrs. Lorna
11:00 a.m.—FAMILY CHAPEL
DRON, Mr. William
1:15 p.m.—FLORAL CHAPEL
McDONALD, Mr. Bertram John
2:00 p.m.—FAMILY CHAPEL
SEXSMITH, Mr. Ralph Edgar
3:00 p.m.—FAMILY CHAPEL
PEARSON, Mr. Ferdinand
4:15 p.m.—FAMILY CHAPEL
MONDAY
BARNETT, Mr. James
PRIVATE SERVICE
FAMILY CHAPEL
McCALL BROS.
Floral Funeral Chapels
385-4465

Sands
SERVING VANCOUVER ISLAND
WE CARE
Dedicated to service
Sensible Prices
SANDS FUNERAL CHAPELS
VICTORIA 388-5155
SIDNEY 656-2932
COLWOOD 478-3821
DUNCAN 746-5212
LADYSMITH 245-2331
NANAIMO 753-2032
Your seven community Chapels, Independently Family Owned and Controlled. Sands since 1912.

CUNNINGHAM FUNERAL CHAPEL
1155 Fort Street
Phone 384-5512 or 384-8626
Offering dignified moderate service for all. Geo. S. Cunningham, owner, manager.

310 FUNERAL DIRECTORS

MEMBER BY INVITATION
NSM NATIONAL SELECTED MORTICIANS
SINCE 1907
VICTORIA, 388-5155
SIDNEY, 656-2932
COLWOOD, 478-3821
DUNCAN, 746-5212
LADYSMITH, 245-2331
NANAIMO, 753-2032
Removal And Service Arrangement
Covering Vancouver Island
A Division of Sands

INTERNATIONAL FLIGHT CARE
Specializing in forwarding to or from anywhere
WORLD WIDE FUNERAL INFORMATION SERVICE
call collect
or cable
"Mortuary Victoria"
A Division of Sands

Hayward's Thomson & Irving
Funeral Chapels
1625 Quadra St.
384-2612 — 386-3505

FIRST MEMORIAL SERVICES
Serving the Public and Exclusive Undertakers for the Memorial Society of B.C. 658-5244.

311 MONUMENTALS

STEWART MONUMENTAL Works Ltd.
ESTABLISHED 1896
Memorial of Distinction
Marble fireplace and tabletops
1402 May St. 384-3452

"The Finest in Craftsmanship"
MORTIMER'S MONUMENTS
633 DAVID ST. 383-6421
ESTABLISHED 1877

313 MISCELLANEOUS

MEMORIAL SOCIETY OF B.C.
Founded 1956
Dignified Final Arrangements At Minimum Cost
Brochure and full details from the VICTORIA branch
Rm. 101, 727 Johnson Street
Victoria
385-5214 (24 hours)
Lifetime Membership $5

IN MEMORIAL DONATIONS
to be used exclusively for
CANCER RESEARCH
should be directed to
CANADIAN CANCER SOCIETY
857 Caledonia Ave., Victoria.

Heavy are our hearts today,
Memory brings you back once more.
To the time when you were with us
To the happy days of yore.

WEST BAY INVESTMENTS LTD.
TAKE NOTICE that all shareholders, creditors or other persons having claims against West Bay Investments Ltd., who have not already done so, are required to send particulars of their claim to the Company c/o 540-1070 Douglas Street, Victoria, B.C., on or before the 15th day of August, A.D., 1976 after which date the assets of the Company will be distributed having regard only to such claims of which the Company has notice.
DATED at Victoria, B.C. July 22, 1976.
KIRCHNER & PATTERSON
Barristers & Solicitors
540-1070 Douglas Street
Victoria, B.C.

NOTICE TO CREDITORS AND OTHERS
AGNES MABEL BUTT, DECEASED
NOTICE is hereby given that creditors and others having claims against the estate of Agnes Mabel Butt, deceased, late of 2166 Mt. Newton Cross Road, Victoria, British Columbia, are required to send particulars of the same to the undersigned Executors at 608 Yates Street, Victoria, British Columbia, on or before the 31st day of August, 1976, after which date the assets of the said estate will be distributed, having regard only to such claims of which the said Executors shall then have had notice.

FAMILY CIRCLE

"But I don't need a shower! I just came out of the OCEAN!"

DENNIS THE MENACE

"I KNOW IT'S NOT RAINING. WE'RE JUST GONNA PLAY IN THE BATHROOM."

DUMPLINGS

HAGAR

PEANUTS

BROOM-HILDA

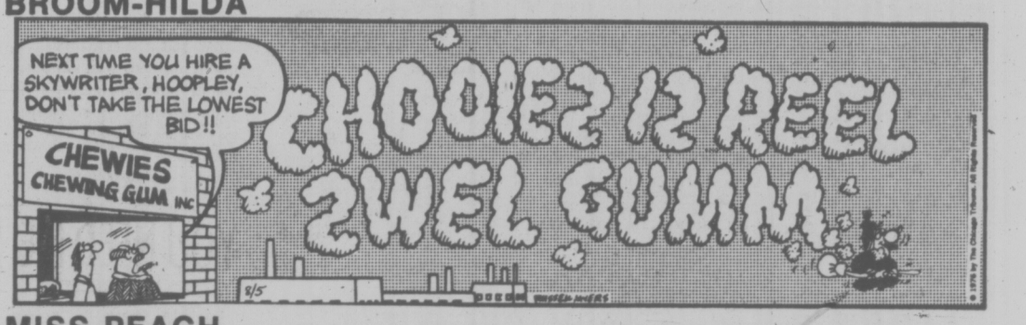

MISS PEACH

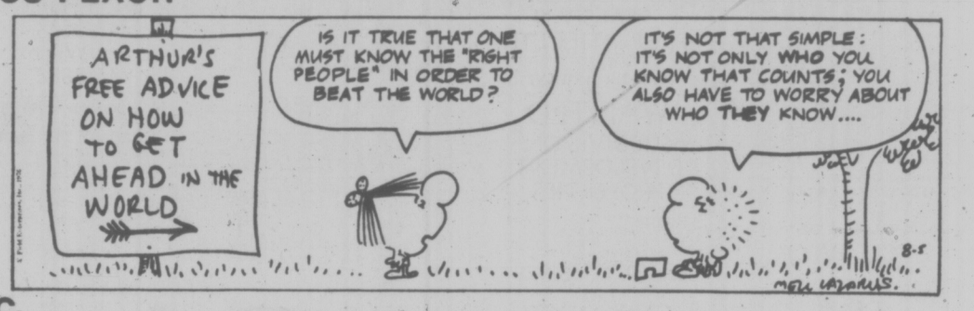

B.C.

WIZARD OF ID

APARTMENT 3-G

NANCY

MARK TRAIL

The Bridge Expert

By FRED KARPIN

One of the world's greatest players was Harry Fishbein, who passed away this past spring, at the age of 78. Some years ago, when I asked him for his favorite hand, he gave me today's deal. The hand is not one in which either he or his partner made a brilliant play. It is a hand which resulted in his team being knocked out of the National Team-of-Four Championships because his adversaries bid as though there would be no tomorrow. But the gods of chance were on their side. Fishbein was sitting East.

NORTH
♠ K J 9 4 3
♡ A 6
◇ A J 8 6 5 2
♣ —

WEST
♠ 7
♡ K 10 7 2
◇ 9 7 3
♣ A K Q J 6

EAST
♠ 8 5
♡ Q J 9
◇ K Q 10
♣ 9 8 4 3 2

SOUTH
♠ A Q 10 6 2
♡ 8 5 4 3
◇ 4
♣ 10 7 5

The bidding:

North	East	South	West
1 ◇	Pass	1 ♠	2 ♣
3 ♣	4 ♣	4 ♠	Pass
7 ♠	Pass	Pass	Pass

Opening lead: King of ♣.

North's three-club cue bid (showing first-round control of West's bid suit) is quite normal: with South having bid spades, North had visions of a slam.

South's free bid of four spades is difficult, if not impossible, to comprehend. When he made his initial response, he had bid his hand to the hilt. The sole justification for his bid is that he was gifted with ESP.

But the most amazing bid of all was North's leap to the grand slam in spades. No matter how rich South might have been in high cards, had South held any hand containing two or three low diamonds, the seven-spade contract would automatically have been defeated a trick or two. On this given day, however, South had been blessed with only one diamond.

After West's opening lead of the club king had been ruffed in dummy, declarer cashed the diamond ace. Next came a low diamond, South ruffing with his ace. The deuce of trumps was then led to the board's jack, after which a third diamond lead was ruffed with South's queen. With both opponents following suit to the three diamond leads, dummy's three remaining diamonds were all winners.

A trump to dummy's king now picked up East's last trump, and on the three established diamonds South discarded three hearts. The heart ace was played next, and this was followed by the ruffing of North's last heart. Thus the grand slam was fulfilled — on 19 high-card points!

CRYPTIC CROSSWORD

ANSWERS TO THURSDAY'S PUZZLE

ACROSS
7 Atoll
8 Leaning
9 Kindest
10 Rated
12 In the slips
15 Bridge hand
18 Right
19 Prosaic
21 Anemone
22 Lucre

DOWN
1 Back number
2 Count
3 Blue
4 Clutch
5 Garrison
6 Victrix
11 Disc-jockey
13 Negation
14 Singlet
16 Hyphen
17 March
20 Oily

CLUES

ACROSS
1 An outstanding boss? (4)
8 One is certain to be this (10)
9 Came — with servants? (8)
10 The aims of termini (4)
12 Annual letter comes in good time (6)
14 Picnic, perhaps (3,3)
15 He should know how to prepare a good meal (6)
17 Promise not freely given (6)
18 Possibly felt it's not right (4)
19 Draw in, though usually drawn up (8)
21 He's versatile, but liable to go to pieces (3,2,5)
22 Suspend for a mild expletive (4)

DOWN
2 Order to the non-conformist on the track (3,3,4)
3 I'd turn about with calamitous results (4)
4 Holiday when one is not at one's best (3,3)
5 Promise — to abstain? (6)
6 A firm leader (8)
7 Fixed forms of worship (4)
11 Unpopular second feature that's apt to grow on one (6,4)
13 Telling one of the family (8)
16 It has all the right ingredients (6)
17 A poor state to be in (6)
18 City where mail goes astray (4)
20 An ill-considered break-out (4)

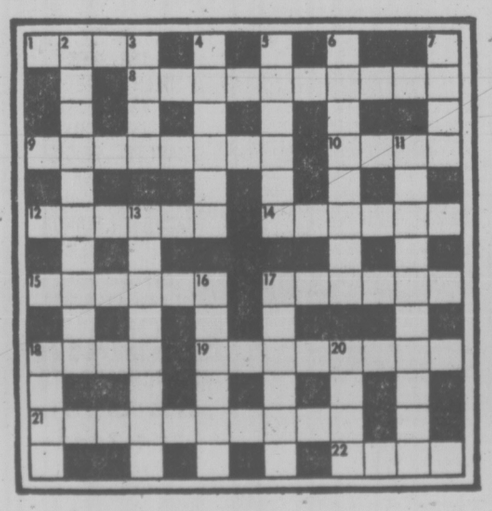

SOLUTION MONDAY

LITTLE PEOPLE'S PUZZLE

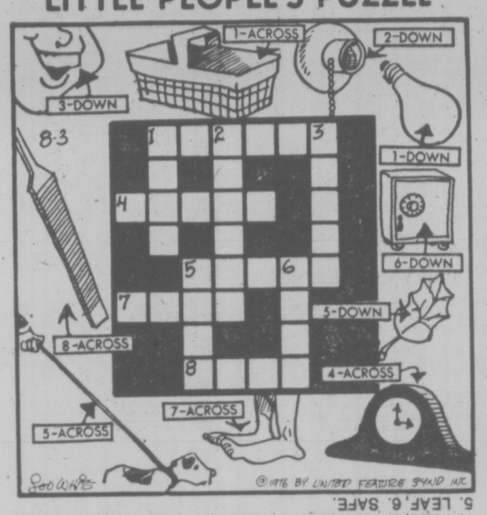

ANSWERS: Across—1. BASKET, 4. CLOCK, 5. LEASH, 7. FEET, 8. FILE. Down—1. BULB, 2. SOCKET, 3. TEETH, 5. LEAF, 6. SAFE.

YOUR HOROSCOPE

Astrological Forecast for Saturday, August 7

By SYDNEY OMARR

ARIES (Markh 21-April 19): Social life accelerates. You find that patterns change. Partner or mate acts in radical manner. You readjust — you find that what was settled is now "up for grabs." Be aware, alert — maintain sense of balance and humor.

TAURUS (April 20-May 20): Be ready to review and revise. Be thorough — read between the lines. Deal with Scorpio, Aquarius persons. Look beyond the immediate. One who performs valuable service will increase demands. Don't permit pride to block progress. You'll understand!

GEMINI (May 21-June 20): Change, travel, variety are featured. Do some investigative reporting. Means dig for answers. By so doing, you could strike pay dirt. Virgo figures prominently. Creative resources rush to forefront. Study written word — gain results.

CANCER (June 21-July 22): Moderation is key — includes pace, activity, dealings with others. If diplomatic, you gain. Family member wants "reconciliation." Home area can become happier place — if you so permit. Act accordingly. Taurus, Libra are likely to be featured.

LEO (July 23-Aug. 22): Study Cancer message for valid hint. Go slow. Detect discreet clues, signals. Relative with complaint should be tolerated, but not taken too seriously. Protect your own interests. Avoid celebrating for no reason. Get second wind. Wait. You soon will have reason — and it will "taste" better!

VIRGO (Aug. 23-Sept. 22): Money flow resumes — what had been a "stratified situation" is relieved. Pressure, which had kept you restricted, is removed. You get going, organize, consummate deals, agreements, rebound from emotional setback. You're alive and kicking!

LIBRA (Sept. 23-Oct. 22): Finish rather than initiate project. Put solid base under enterprise. If this you fail to do, steps will be retraced and it will be costly, embarrassing. Check financial sources. Find out how many strings are attached.

SCORPIO (Oct. 23-Nov. 21): Previously darkened areas will be illuminated. You have opportunity for new starts, a chance to be more independent by getting to heart of matters. You uncover mystery or secret. You resolve dilemma. Leo, Aquarius could figure prominently.

SAGITTARIUS (Nov. 22-Dec. 21): Wishes, luxury items and costs form montage. Trust hunch. Follow through on inner feelings. You learn by teaching. Cancer, Aquarius individuals could be in picture. Money proposition deserves consideration.

CAPRICORN (Dec. 22-Jan. 19): Lunar cycle emphasizes more daring, initiative, willingness to depend on yourself. An individual who has a mutual friend could provide key which removes roadblock to progress. Be open, receptive. Your horizons are due to expand.

AQUARIUS (Jan. 20-Feb. 18): Caution is advisable, but not fear. Restriction is temporary. You need emotional second wind. Know it and act accordingly. Scorpio, Taurus, Leo could be involved. Visit with one confined to home, hospital would be constructive.

PISCES (Feb. 19-March 20): Involvement is indicated. There is no "Free lunch." If you think you're getting something for nothing — wake up. Accent on romance, desire, fulfillment of wish — and what it will cost. Long-distance call, message might resolve transportation-communication problem.

IF AUGUST 7th IS YOUR BIRTHDAY you are a perfectionist, a hard worker, a dedicated individual who is creative, artistic and introspective. Pisces, Virgo persons play important roles in your life. June was significant this year — September sees you taking on additional responsibility. If single, marriage is on horizon.

FUN WITH FIGURES

By J. A. H. HUNTER

That'e what it's all about, of course.

Each letter stands for a different digit, so what do you make of our PARTY?

ALL
TALK
TALK
AT
A

PARTY

(Answer Monday)

Yesterday's answer: Fred 48 years, Mom 45, Ron 16, Jane 15, Sally 11 years old.

Population Slips

LONDON (UPI) — Deaths outnumbered births by nearly 20,000 in England and Wales during the first six months of this year, the office of population censuses and surveys said. Its report indicated Britain's population is falling for the first time in peace since records began almost 150 years ago.

Judge Vetoes Bail Bid

A West Vancouver man's bid for reduced bail on a major narcotics charge in Victoria has been rejected by a B.C. Supreme Court judge in Vancouver, prosecutor Cecil Branson said Thursday.

Justice G. G. S. Rae confirmed the $100,000 bail set earlier for Robert Archibald Brook, 24, one of six persons scheduled to appear Oct. 12 in Victoria provincial court for the start of a three-week preliminary hearing.

The six are charged with conspiracy to import and traffic in marijuana. Two women are free on own-recognizance bail while two men have been released on sureties.

Brook and George Arthur Falkner, 50, of Texada Island, originally were ordered held without bail. But review appearances before B.C. Supreme Court judges led to the $100,000 figure for Brook and $50,000 bail for Falkner. They have been unable to raise bail and remain in Wilkinson Road jail.

TAX PROBE OF DRUG SUSPECTS

WASHINGTON (AP) — The U.S. Internal Revenue Service (IRS) is examining the income tax returns of 200 suspected drug traffickers in a new government crackdown on the upper echelons of the illegal narcotics trade, IRS commissioner Donald Alexander said Thursday.

The Drug Enforcement Administration has been unable to make a narcotics case against any of the individuals but has classified them as Class I narcotics violators.

'Sweeping' Wildlife Review

Recreation and Travel Industry Minister Grace McCarthy has ordered a "sweeping review" of fish and wildlife management in B.C.

The review includes a six-month consultant study and the establishment of an outside advisory group which will give the public a say in the study, McCarthy said.

She said the role of the fish and wildlife branch has changed over the years. "It is no longer just an agency to set hunting and fishing seasons and enforce regulations, but rather plays a significant role in integrated resources management."

Any written submissions on the role of the fish and wildlife branch should be sent to McCarthy's office.

At the same time she announced the re-assignment of Dr. James Hatter, director of the fish and wildlife branch, to the position of special adviser to the deputy minister of recreation and travel industry.

Don Robinson, former assistant director of the branch has been named acting director.

McCarthy did not give reasons for the shift.

Before The Judge

Preliminary hearing was set Thursday in Victoria provincial court for Dec. 9 in connection with a welfare fraud charge which is believed to contain the largest amount for any such charge in the court's history.

Mrs. Gail Avon Leachman, 35, of 140 Goward, was charged July 29 with fraud in Saanich by receiving $16,137.50 in social assistance from the B.C. human resources department between July 1, 1973, and July 27, 1976, "when she was not entitled" to the sum.

Thursday, defence lawyer George Jones said Mrs. Leachman wanted trial by county court judge. The date for the mandatory preliminary hearing then was set by presiding Judge William Ostler. Mrs. Leachman is free on a notice to appear at the hearing.

★ ★ ★

Leslie Harold Hamilton, 20, of 1122 View, charged Wednesday with setting fire last Sunday to the RCMP detachment building at Ganges, chose trial by judge and jury.

The case was remanded to next week at the request of defence lawyer Roger Cardinal for consideration before a preliminary hearing date is set.

★ ★ ★

Discharges are never given routinely, said Judge F. S. Green, and the case of Lorie Marie McCrossan, 20, of 2000-A Ferndale, was "extremely borderline" — but he allowed her a discharge with strict conditions.

Miss McCrossan pleaded guilty July 14 to two charges laid after she wrote nine bad cheques in April in Victoria and Courtenay to obtain almost $434 in goods and cash.

Green said the good points were that she had turned herself in to police, was repaying her debts, had no record and had family help in her rehabilitation. Conditions included 10 months' probation and a six-month ban on use of cheques.

★ ★ ★

Michael James Blanchard, 21, of 2634 Quadra, was fined $300 by Green and put on probation for eight months following a guilty plea July 30 to a Victoria charge of theft.

Blanchard noticed late July 29 that a woman was moving out of the apartment building in which he lived. He helped her for a while, then took a vacuum cleaner and ran. Police later found him asleep in his bed with the cleaner underneath it. Blanchard had been drinking that evening.

★ ★ ★

Taking $10.87 worth of candy wound up costing Lawrence Joseph Gross, 18, and Richard Morris Roy, 20, both of 913 Rankin, a total of $400. They pleaded guilty before Ostler to a joint Saanich charge of stealing the candy July 31 from a parked truck after prying off a padlock. Ostler fined them $200 each.

The bill was the same for David George Jacobson, 17, and Raymond Seitcher, 17, both of Port Alberni, who pleaded guilty to separate charges of theft of a $14.88 jacket July 30 from a store. Ostler also fined each of the two $200.

★ ★ ★

The presence of marijuana plants and the existence of a record can mean a higher fine than the normal $65 for possession of marijuana, as happened in two separate cases before Ostler.

John Colin Anderson, 22, of 9809-5th in Sidney, pleaded guilty to a marijuana possession charge laid after police found three plants in his residence July 18, and was fined $150.

Murray Frederick Hildebrandt, 22, of 319 St. Lawrence, pleaded guilty to a similar charge after police found one marijuana cigarette early Tuesday in downtown Victoria. Hildebrandt, who had a 1975 conviction for theft, was fined $100.

★ ★ ★

Five persons pleaded guilty Thursday in traffic court to separate charges of driving with a blood-alcohol reading above .08 per cent.

They were John William Howard, 25, of 517 Wilson, stopped July 28 in Saanich and fined $400; Gary William Lloyd, 23, of 2508 Shoreacre, Thursday in Sidney and $350; John Randal Street, 22, of 3728 Earl Grey, July 28 in Saanich and $500; Judocus Vanbree, 41, of 1725-B Feltham, July 28 in Saanich and $450, and Gordon Stacy Waite, 21, of 4272 Dieppe, July 27 in Saanich and $500.

Robert Louis Ratcliffe, 59, of 1875 Graham, pleaded guilty to a Sidney charge of impaired driving March 24 and was fined $500.

EATON'S
downtown

Saturday only!

Save 80.00 to 100.00 on a Viking freezer at Eaton's.

Limited Quantity of Deluxe Viking freezers

Reg. 269.99-599.99

189.00 to 499.00

Personal Shopping Only

Save on 7.5 cu. ft. Deluxe Viking freezer
189.00
Reg. 269.99. Chest freezer has 263-lb. storage capacity, basket, divider, signal light and pop-out lock and key. In white, avocado or gold colors.

17.8 cu. ft. Deluxe Viking freezer
269.00
Reg. 349.99. The efficient Deluxe Viking 17.8 cu. ft. freezer has a defrost drain and fast freeze section. 623 lbs. capacity. In white.

12.5 cu. ft. Viking vertical freezer for
299.00
Reg. 379.99 Limited quantity of 12.5 cu. ft. vertical freezers. 4-door shelves, 4 interior shelves (3 fast freeze) and pop-out lock and key, 438 lbs. capacity. White, avacado or gold colors.

12.1 cu. ft. Deluxe Viking freezer for
229.00
Reg. 309.99. All features of the 7.5 cu. ft. freezer plus interior light. 424 lbs. storage capacity. In white, avocado or gold colors.

22.7 cu. ft. Deluxe Viking freezer
299.00
Reg. 389.99. All the features of the 17.8 cu. ft. freezer plus 2 baskets and 2 dividers. 795 lbs. storage capacity. In white.

16.5 cu. ft. Viking vertical freezer
359.00
Reg. 439.99. This Viking model has basket, interior and signal light, 5-door shelves, 5 interior shelves and 578 lbs. capacity White.

14.9 cu. ft. Deluxe Viking freezer for
249.00
Reg. 329.99. All the features of the 12.1 cu. ft. freezer plus defrost drain and fast freeze section. 522 lbs. capacity. In white.

26.3 cu. ft. Deluxe Viking freezer
349.00
Reg. 439.99. All the main features of the 22.7 cu. ft. model plus 3 baskets and 3 dividers. 921 lbs. storage capacity. In white, avocado or gold colors.

18.1 cu. ft. Viking vertical freezer
499.00
Reg. 599.99. Frost-free model has basket, interior and signal light, 5-door shelves, 5 interior shelves and 634 lbs. storage capacity. White.

Freezers, Dept. 259, Main Floor, Home Furnishings Building

Shop Saturday 9:30 a.m. to 5:30 p.m.

EATON'S

Royal Oak Warehouse Parking Lot Sale Saturday Only

CKDA 1220

Will be on Location with Doughnuts - Cory Coffee — Pepsi Cola

served by CKDA's charming hostesses

Enjoy a tasty doughnut with either Cory coffee or Pepsi Cola, while you shop for the bargains you'll find at Eaton's Parking Lot Sale.

Listen to CKDA radio 1220 on the dial 10 a.m. to 5 p.m. for special limited time offers.

How to Get There

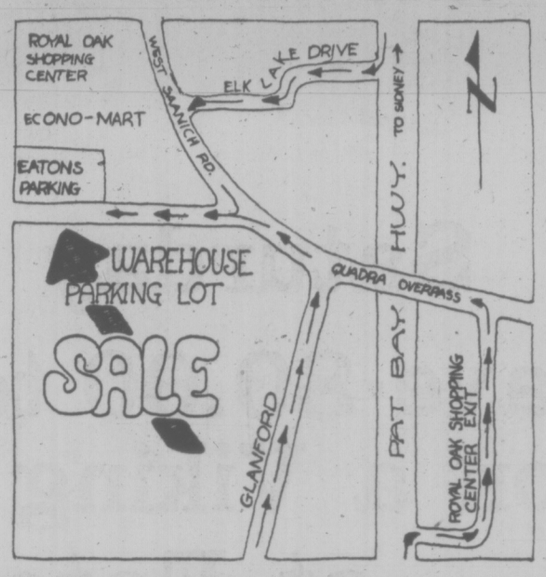

Great Prize Chance

4 Big Draws for 20.00 Merchandise Gift Certificates

Just complete an entry form and drop it into one of the entry boxes. You could be one of the lucky winners!

Eaton's Big One Day Sale features Extra Big Reductions Many Items are One-of-a-Kind Specials . . . So Shop Early!

Get ready! Saturday's the day our Royal Oak Warehouse Parking Lot becomes a Carnival of savings. We're having a clearing out to make room for fall, and we're holding a one-day sale to do it — the savings are super! Loads of the best summer values around — now priced to go. Pack up the children and head on over for this fun day family affair.

Warehouse furnishings all-out great clearance

Take advantage of savings for your home. From furniture to heavy duty appliances — this is where you'll find the values you've been looking for. We've got rugs, chesterfield suites, sofa beds, rockers, recliners and armless lounges. Dinette suites, coffee, end and step tables . . . bedroom suites, too. You can make your home more efficient for less money . . . with special savings on washers, dryers and ranges. All these bargains and more are waiting for you Saturday during our one-day Parking Lot Event.

Summer needs priced low to get you going outdoors

For camping and sunshine fun — tents, canoes, camp stoves, tennis racquets. For keeping your house looking its best on the outside there's paint . . . and for keeping your yard beautifully groomed there are specials on lawnmowers, hedge and grass trimmers. Check out the group of workshop tools, storage sheds for more great savings. A special assortment of records, 8 track tapes and tape carrying cases. Fashions for you and the family. Kitchenware and lots, lots more.

Garden furniture and accessories — to clear!

Make your backyard a summertime oasis with lawn furniture from this special group. Chaise lounges, vinylal chair seats and back pads, chaise pads, Red Wood replacement kits — all at some of the lowest prices of the season. Chairs and lounges have lightweight aluminum frames that fold up for easy storage; polypropylene webbing in a choice of summery colors. Lounge and chaise pads come in floral prints . . . all washable. It's your chance to get hold of some great modern furnishings values — don't miss it.

And listed below are samples of the kind of savings you can make!

1976 Johnson Outboard Motors Clearance

Special savings on Johnson Outboards. Performance engineered for power when you need it.

2 h.p. — 3 only **270.99**

4 h.p. — 3 only **386.99**

6 h.p. — 2 only **554.99**

9.9 h.p. — 9 only **684.99**

Road King 3-Speed Touring Bicycle
An all-purpose bicycle with 3-speed trigger gear control, stainless steel fenders and caliper style hand brakes. **79.99**

The Original Body Shaper by Weider
Lightweight, compact, easy and fun to use. Attaches to any door knob. Instruction book included. **6.99**

Exceptional Savings on Merchandise from our Main Store Stock

Deilcraft Cocktail Table	164.95
Deilcraft Coffee Tables	59.95 and 74.95
Deilcraft End Table	59.95
Deilcraft Chairside Tables	74.95 and 129.95
Deilcraft Commode Table	74.95
Deilcraft Hexagon Drum Table	134.95
Deilcraft End Table	59.95
Khroeler Coffee Table	74.95
Khroeler Hexagon Table	139.95
Khroeler End Table	109.95
Wunder End Table	104.95
Wunder Commode Table	124.95
Braemore End Table	169.95
Transworld End Tables	74.95 and 99.95
Transworld Coffee Tables	74.95, 82.95 and 149.95
One Only Cube Table	98.95
Kaufman Cocktail Tables	149.95, 169.95 and 184.95
Kaufman Hexagon Drum Table One Only.	149.95
Kaufman Mini Hexagon Table One Only.	139.95
Kaufman Nest of Tables. One Only.	209.95
Sofa and Chair Wood frame, loose cushion.	579.00
Matching Loveseat	259.00
Kaufman End Table One Only	129.95
Sectional Sofa by Singer	1299.00
Loveseat by Singer	489.95
Loveseat by Sklar	409.95
Sofa and Chair by Selig	709.95
Chair by Selig	239.95
Continental Sofa and Chair	749.95
Bauhairis Love Seat	359.95
Rugged Wood Finish Furniture Natural oak, swing seat action Loveseat	449.95
Chairs	99.95 and 219.95
Hassocks	74.95 and 79.95
Loveseat	199.95
Sofa	439.95
Stacking Stools	19.95
Dining Chairs—various styles, no sets ones and twos only	69.95
Malcolm Arm Chairs	79.95 and 129.95
Deilcraft Buffet	319.95
Side Chairs	34.95
Nite Tables various styles	49.95 and 79.95

Truck Load Sale Grange Mattresses

Buy right off the semi-trailer and save extra handling charges.

Victoria Quilt Mattress and Box Spring 89.95 and 104.95
252 coil mattress w/scroll quilt top. Printed cover. Matching box spring. 3/3 size 89.95 per unit. 4/6 size 104.95 per unit.

Vancouver Quilt Mattress and Box Spring 109.95 to 149.95
312 coil mattress. 4/scroll quilt top, pre-built border. Sisal padding, cotton felt quilted to foam. 3/3 109.95, 4/6 124.95, 5/0 149.95

Deluxe Posturamic Mattress Unit 3/3 size 164.95
612 coil springs (4/6 size). Double sisal padding. Multi-needle quilted to foam. 4/6 size 184.95, 5/0 size 234.95.

Natural Rattan Basket Chair — sturdy wrought iron legs. Great for rec rooms or outdoor use. **4.99**

Camp Cot Cover — fits all standard size models. Strong cord tie included. Melon or gold. Made of sturdy 2 ply canvas. **2.99**

Floral Tufted Chaise Pad — foam filled. Sanitized to resist mould and mildew. Melon or blue. **9.99**

Come Out and Save! Personal Shopping Only Saturday, Aug. 7, 10 a.m. to 5:30 p.m. Extra Charge for Delivery

Eaton's Warehouse Store, 749 View Street will be Closed Saturday so the Sales Staff can assist you at this Great One Day Event.

"THE MORNING MAYOR"
Barry Bowman
6~10 a.m.
C~FAX 1070

Victoria Times

93rd YEAR, No. 49 ★★★ VICTORIA, B.C., FRIDAY, AUGUST 6, 1976 15 CENTS DAILY, 30 CENTS SATURDAY

LOOK FOR OUR Buy of the Week IN FRONT OF OUR SHOWROOM
peter pollen ford

PWA Move Blocked By Ottawa

By IAIN HUNTER
Times Ottawa Bureau

OTTAWA — The federal government, Thursday ordered Pacific Western Airlines not to move its head office from B.C. to Alberta until the Supreme Court of Canada decides whether the prairie province can own the airline.

At the same time Transport Minister Otto Lang, who made the announcement, also indicated that the cabinet may prevent the government of Peter Lougheed from running PWA if there is political interference from Calgary.

Lang said that he considers there are "problems" in the Alberta government owning and operating an airline which operates across provincial boundaries and indicated the federal cabinet may overrule the takeover if the Supreme Court doesn't. This would require special legislation.

(In Victoria, Attorney-General Garde Gardom said today he was delighted with the news. Gardom has been responsible for carrying on the B.C. government's battle against Alberta's plan to move the airline home.

(PWA is "useful and instrumental to our economy," Gardom said, and he intends to do everything possible to see that the 200 jobs involved remain in B.C.

("I certainly hope we'll be able to have our complete day in court and that we will eventually have a decision that the headquarters of that airline should remain in B.C.," he said.

(The attorney-general said the B.C. government will take no part in the Supreme Court case which will establish whether Alberta's acquisition of the airline is legal.

(Alberta premier Peter Lougheed, speaking at an Edmonton press conference, said the ruling was just another indication that Ottawa did not want the provinces in the airline business.)

The move by Ottawa prevents PWA from leaving B.C. until at least late this year when the Supreme Court is expected to decide an appeal on the issue.

The order of cabinet also over-rules a decision of the Canadian Transport Commission last month refusing an application by Gardom that Ottawa restrain PWA from making the move.

The Alberta government acquired the majority shares of the Vancouver-based airline in 1974. B.C. has asked the CTC to forbid the acquisition on the grounds that it will "unduly restrict competition or otherwise be prejudicial to the public interest."

The CTC has deferred a decision on this application until the Supreme Court has ruled whether the Alberta government can run the airline under the conditions of the Aeronautics Act.

The B.C. government is claiming that Alberta acquired majority ownership of PWA in August of 1974 without getting prior approval from the CTC as required under the act. Alberta says it isn't subject to the federal legislation since it acted in the name of the province.

The action of the federal cabinet Thursday was taken under the Transportation Act which allows cabinet to "vary or rescind" an order of the CTC.

FOUR DIE IN BLAZE

ATLIN (TNS) — A mother and her three sons were killed Thursday when their home was razed by fire.

RCMP identified the victims as Effie Clarke, 34, and her sons Kevin, 7, Steven, 5, and Sean, 4.

Police said the fire was noticed by a neighboring woman about 6 a.m.

The woman attempted to rouse the family but was driven back by smoke and flames. She then rushed to report the blaze at RCMP headquarters.

WEAPONS SEIZED BY POLICE

Vancouver Raid Nets $1.1M Bogus

VANCOUVER (TNS) — A crime-fighting unit seized $1.1 million in "good quality" counterfeit U.S. bills in a raid here late Thursday.

Members of the Co-ordinated Law Enforcement Unit (CLEU) smashed their way into an east-end warehouse, seized the bogus money and arrested a 31-year-old suspect.

A second suspect, aged 40, was arrested minutes later when he arrived at the warehouse at 250 Prior.

And early today, Toronto police arrested a third suspect, aged 30, who is being held for Vancouver authorities.

Charges are expected later today.

A CLEU spokesman said the two men arrested in Vancouver are Canadian citizens.

The seizure and arrest, termed by the spokesman "a hell of a good bust" ended a three-month investigation involving Vancouver city police, RCMP and CLEU into suspected organized crime in the Vancouver area.

Police learned earlier this week that counterfeit U.S. bills printed in the Toronto area had been shipped to Vancouver for distribution down the west coast of Canada and the U.S.

The CLEU spokesman said with the large tourist trade in Victoria, some of the money almost surely would have made its way to the capital city.

After breaking down the door of the warehouse, police found the money hidden behind the panelling of a camper truck unit.

More counterfeit bills in $10, $20 and $50 denominations were found packed in boxes nearby.

A 32 calibre revolver was seized by police in a series of raids on other premises in the wake of the counterfeit action.

Toronto police also found two handguns and a shotgun.

2ND LANDING ON MARS SET

PASADENA, Calif. (AP) — The second act in the double-feature Mars mission neared its opening today, as Viking 2 sped toward the planet where its sister ship is carrying out a search for life.

The second Viking — an identical robot spacecraft already primed with computer commands to send it into orbit Saturday. — close to 200,000 miles of Mars.

CHEERING, JEERING students, estimated at close to 5,000 strong march through the streets of Soweto protesting detention of their leaders following earlier riots in the black ghetto of one million. Police today fired on the demonstrators for the third day in a row. (See story Page 2).

COUGARS LOST FEAR—EXPERT

VANCOUVER (AP) — There are more cougars in the Vancouver area than ever before and their numbers are growing at an alarming rate, says predator control officer Jack Lay.

"They have lost all fear and respect for humans," Lay said Thursday. "We are now just another animal to them."

He said he has shot 12 cougars in the area so far this year—about the same number as at this time last year. The animals' fear of humans has declined during the past five years with the spread of urban settlements.

"We know there are big cougar populations around Alouette Lake and north of Coquitlam and we expect trouble," said Lay.

"A big cat moved into West Vancouver last week and terrorized residents as it jumped from rooftops to swimming pools. It was making out just fine eating rodents and pets."

Lay said a few years ago he would get one or two complaints about cougars in a season and now gets almost one a day.

"We are still not rushing out and shooting every animal that shows up in a developed area. Sometimes when we give them a chance they will move out again."

GRIZZLY DEAL

SMITHERS (TNS) — Five sportsmen from this area are prepared to buy the lives of five grizzly bears at a cost of $35 each.

The sportsman, fearing that grizzlies could be faced with extinction, made the offer to regional fish and wildlife director Dave Spalding in an attempt to force a closure to the hunting season on grizzlies starting Sept. 15.

The $35 is the cost of a licence to hunt grizzlies and, in a petition to Spalding, the five say they want their five bears "to remain alive and free in their natural environment . . . We argue that these five bears constitute the harvestable surplus."

Soulless Gov't Says Wallace

The Social Credit government's handling of the economy was criticized by the opposition parties, labor and business today following the release of the quarterly financial report predicting a deficit of $125 million.

Tory Leader Scott Wallace said the still-sluggish economy is a direct result of the increases in personal, corporate and sales taxes.

"They have ignored the advice of economists," Wallace said. "The one thing you do not do when the economy is slow is have tax increases."

Wallace said there is nothing wrong with the $125 million deficit forecast by the end of the year for the province.

"What's $125 million out of a $3.6 billion budget? It's only three per cent of the total budget."

He said Ontario has a deficit of $1.2 billion, or eight per cent of the total budget and its unemployment rate is 6 per cent. B.C.'s unemployment rate stands at 9.8 per cent.

The Social Credit government is obsessed with balancing the budget, Wallace said, and if the government attempts to eliminate the deficit by spending cuts, the only result will be a higher unemployment rate.

"What priorities does this government have, black ink or people," he said.

"It's a soulless government."

Liberal leader Gordon Gibson said the report shows the Socreds are better accountants than the NDP, but no better at economic management.

Gibson said the increases in sales tax, ferry and insurance rates have actually depressed

See LABOR Page 2

EGG BOARD OVERHAULED

The provincial government has deposed the current members of the B.C. Egg Marketing Board and replaced them with three government appointees, a cabinet order revealed today.

The appointees are Robert Blair, Surrey, as chairman and William Janzen, Abbotsford, and Albert Yablonski, Langley.

Agriculture Minister Don Phillips would say only that the move followed recommendations of the provincial marketing board or "superboard," after hearings convened in an attempt to resolve the war between the B.C. Egg Marketing Board and northern egg producers that has lasted more than seven years.

Terms of the three provincial appointees expire March 31, 1977.

NEWS BRIEFS

Poison Likely

ATLANTA (AP) — Scientists at the Centre for Disease Control today eliminated influenza and fungi as possible causes of the mysterious "legionnaires disease" and said test results point toward a toxic substance as a cause. (See also Page 7).

Channel Record

DOVER, England (AP) — Seventeen-year-old Tina Bischoff of Columbus, Ohio, has completed a swim of the English Channel in unofficial record time of 9 hours 3 minutes.

Dogs Priced Out?

LONDON (AP) — A government committee recommended today that the annual dog-licence fee be increased to $9 from 67 cents to reduce Britain's canine population of six million, including at least a million strays.

U.S. Jobless Up

WASHINGTON (AP) — Unemployment in the U.S. increased for the second month in row in July, rising to 7.8 per cent from 7.5 and leaving more people out of work than at any time in the last seven months, the government said today.

Gun-Runners Nabbed

WASHINGTON (UPI) — Seven suspected terrorists and a number of narcotics and gun smugglers were caught by U.S. customs service agents along the Canadian border during the Olympics, it was announced Thursday.

Red Cross Convoy Hit

Times News Services

BEIRUT — Gunmen fired on a Red Cross convoy evacuating wounded from the battered Tal Zaatar Palestinian refugee camp today, injuring the Swiss driver of a truck and hitting several of the wounded inside.

A shaky truce was marred by continuous sporadic small arms and mortar fire around the camp in southeastern Beirut but the fire was not directed at the Red Cross convoy until it was about to pull out of the camp.

Even before the incident, the Red Cross decided to cut short the evacuation, having pulled out only 70 wounded, because of panic scenes inside the camp.

Non-wounded families tried to rush the trucks and clamber aboard. They were pushed back by Palestinian guards using the butts of their rifles and firing in the air.

Suddenly, sniper fire ripped through the open field adjacent to the camp where the trucks were parked.

The windshield of one truck was smashed and another truck was hit by three bullets as personnel dived for cover.

Christian forces, meanwhile, claimed conquest of the Moslem slum of Nabaa today.

Leftist newspapers accused the right-wing Christian militias of "perpetrating a massacre" at Nabaa.

WEATHER

Tonight: Some Rain
Saturday: Late Sun

WORDPLAY

Send your own WORDPLAY, care of this newspaper.

INDEX

Classified 386-2121
News 382-3131

	Page
Births	23
Classified	23-37
Comics	38
Deaths	37
Entertainment	21, 22
Family	18, 19
Finance	6
Gardening	24
Sports	12-14

Ferry Riders Down 20%

Traffic on B.C. ferries between Vancouver Island and the Lower Mainland was down 20 per cent in July, it was announced today.

And traffic continues to be down about 15 per cent in the first week of August.

The figures were released by the B.C. Ferries under a new policy of giving out a report on a monthly basis only, instead of week-by-week.

"We expected this — we expected it would be bad when they stopped giving out the figures week by week," Al Frame, president of the Visitors Information Centre, said today.

"The only hope is for the provincial government to make a headline-grabbing gesture by reducing the ferry rates."

Don Challinor, director for transportation of the Greater Victoria Chamber of Commerce, called the report "very disappointing."

He said the chamber has been quiet on the issue over the past two weeks because there had been indications there had been an encouraging improvement.

"Apparently it has not improved as much as we had been led to believe and we will have to hold another meeting to decide what action to take."

See FERRY Page 2

Ferry Union Accepts Report

Unlicensed B.C. Ferry workers have voted 65 per cent in favor of accepting the Ladner report dealing with working conditions in the ferry service.

Norm Thornber, spokesman for the marine component of the B.C. Government Employees Union, said Thursday there are some major problems that have to be resolved, including demotions and transfering of employees.

He said he hopes these issues can be settled through the Ladner report.

Licensed ferry workers have yet to vote on the working conditions aspect of the report.

The report by mediator Hugh Ladner was ordered after ferry workers began slowdowns to protest layoffs of more than 400 employees planned by the provincial government, owner of the ferry fleet.

Across-Bay Escape from William Head

By DON VIPOND
Times Staff

Three convicts — aided by a beautiful girl accomplice — made a prison break by boat Thursday from William Head.

The sea escape, discovered when an afternoon head count was made, apparently went like clockwork.

Today, Lower Mainland police are hunting the three men and the girl who helped in their getaway.

She made it look easy, renting a little fishing boat at Pedder Bay marina, then cruising a mile and a half down the shore to pick up three prisoners on the beach at the seaside prison.

As it turned out later, they were seen by someone in another boat in the vicinity but the incident wasn't reported.

The 15-foot fibreglass escape boat, powered by an outboard engine, was found abandoned on the beach near Ogden Point later, at the entrance to Victoria's harbor.

Police have since discovered the four took a taxi to Swartz Bay where they boarded the 4 o'clock ferry to Tsawwassen. Somewhere along the way the men changed into clothing other than prison garb.

Missing from the prison at the afternoon head count were:

John Wesley Edwards, 30, five feet 11 inches, 170 pounds, serving a term for robbery and due for release in another three years, four months.

Derek John Poulsen, 22, six feet, 175 pounds, convicted of trafficking in narcotics and due for release in 19 months.

William Ewanchuk, 24, five feet 10 inches, 165 pounds, also in prison for trafficking in narcotics, with 17 months left to serve.

It all began when a young woman approached manager Rob Waters at Pedder Bay marina and said she wanted to rent a boat "just to go out for a cruise in the bay."

He told her the boats were only rented for fishing so she also rented fishing tackle, paid in advance and departed.

He described her as "attractive," about five feet tall, with shoulder-length black hair and dark complexion.

The next thing he heard was a phone call advising one of his boats had been found abandoned near the James Bay boat ramp. Boat and tackle were intact.

She may have paid in advance but the customer owes him about $20 for towing the boat 10 miles back by sea to the marina, he said today.

While none of the staff spotted the three men escaping, the director said he learned later someone in another boat did but did not report it, possibly not knowing there was anything unusual going on.

It would have been a simple matter to intercept the boat had staff got the word promptly, prison director John Mulroney said.

EDWARDS

EWANCHUK

TORONTO MARKET TRADING

In addition to Canadian Press stock reports, bond and mutual fund prices, market quotations also are supplied by the following firms or agencies: Investment Dealers' Association of Canada, Richardson Securities, Royal Bank of Canada, Pemberton Securities, A. E. Ames & Co., Annett Mackay Ltd., Bongard Leslie & Co. Ltd., and Vancouver Stock Exchange.

TORONTO 1:40 P.M. STOCKS
Distributed by CP
Toronto Stock Exchange—Aug. 6
Quotations in cents unless marked $. z—Odd lot. xd—Ex-dividend. xr—Ex-rights. xw—Ex-warrants. wnet change is from previous board-lot closing sale.

Stock	Sales	High	Low	1:40 p.m.	Net Ch'ge
A and B					
Abby Glen	700	54¼	61¼	61¼	
Aby Gln w	1050	70	70	70	
Abitibi	9115	$12¼	12⅛	12¼	+ ⅛
Abitbi 10	100	$51¼	51¼	51¼	
Acklands	700	$12¼	12¼	12¼	
Afton Min	500	54½	6⅛	6⅛	
Agnico E	150	355	355	355	
Akaitcho	1500	55	52	55	+ 5
Albany	7625	34½	34½	34½	
Alt East G	650	$11½	11½	11½	
Alt Energy	5060	$10⅛	10¼	10¼	
Alta Gas A	8300	$13¼	13⅛	13⅛	− ⅛
Alta G D p	z4	$139	139	139	
Alta Nat	110	$27	27	27	+ 1
Alcan	11129	$27¾	27⅛	27⅛	+ ⅛
Algo Cent	225	$11	11	11	
Algoma St	1705	$23⅝	23½	23⅝	+ ¼
ASfel p	2875	$25¾	25½	25½	
All-Can B	1000	225	225	225	−10
Alliance B	300	410	410	410	
Alminex	200	$5⅝	5⅝	5⅝	+ ⅛
Almin 4½ p	100	$34	34	34	
Alum 3rd p	800	$26	25¾	25⅞	
Am Bonza	6200	440	430	440	+25
Andres W	200	58½	8⅝	8⅝	− ⅛
Ang U Dev	1500	80	75	80	+ 5
Aquitaine	5737	$20¼	19¾	19¾	− ½
Asamera	1300	9¾	9⅝	9¾	+ ⅛
Asbestos	4600	$31½	31½	31½	− ⅛
Ashland C	100	9½	9½	9½	
Atco A	3700	$13⅝	13½	13½	− ¼
Auric Res	1000	21	21	21	
BC Sugar A	725	$23¼	23	23	+ ¼
BP Can	2255	$9⅛	9	9	−
Bad Boy	1000	275	275	275	
Banister C	100	8⅜	8⅜	8⅜	− ⅛
Bank Mtl	4997	$16	15⅞	16	+ ⅛
Bank N S	2808	$41½	41½	41½	+ ¼
Bankeno	900	169	169	169	− 3
B Cdn Nat	1305	$14⅞	14⅝	14⅞	+ ¼
Bell Canad	2189	$47⅝	47½	47½	− ⅛
Bell C pr	150	$25½	25½	25½	− ¼
Bell D pr	150	550	50	50	+ ⅛
Bell 2:28	1400	$26¼	26⅛	26⅛	− ⅛
Bell Can W	3219	360	350	355	+ 5
Beth Cop A	1235	$14¼	14	14	
Bittmo A p	100	230	230	230	
Blakwod A	600	460	450	450	
Block Bros	1100	440	430	435	+ 5
Bow Valy	12710	$27⅛	26⅞	26⅞	+ ¼
Bow-m pr	z20	539	39	39	
Bramalea	300	55⅜	5⅜	5⅜	+ ⅛
Brameda	3100	105	103	103	− 2
Brascan A	8462	$10¾	10⅝	10⅝	+ ¼
Brenda M	6800	$8¾	8½	8¾	+ ¼
Bridger	1500	$6¾	6⅝	6⅝	− ⅛
Brinco	400	435	435	435	
BCFP	8100	$23	22⅞	22⅞	
BC Pack B	100	$21	21	21	
BC Phone	250	$12⅜	12⅜	12⅜	− ⅛
BCPh 1956	z10	$47¾	47¾	47¾	
BCPh 5¾ p	z8	$56¼	56¼	56¼	
BCP 10.16 p	120	$25½	25½	25½	
Brunswk	11700	$6	5⅞	5⅞	+ ⅛
Budd A w	600	215	215	215	
Burns Fds	1200	$11	11	11	− ⅛
Bushnell	200	$5¼	5	5	
C					
Cad Frv	300	$10½	10⅜	10⅜	
Cal Pow A	230	$29¾	29½	29½	− ¼
Cal P 4½ p	100	48	48	48	+ 1
Cal P 7 p	100	74	74	74	+ 1
Cal P 7½ p	245	84	84	84	
Cal P 9.75	100	$102	102	102	
Cam Mine	7500	38	36	38	+ 2
Camflo	1950	$6⅞	6¾	6¾	
C Chib A	1100	400	400	400	
Camp RL	500	$18½	18½	18½	
Campau A	400	425	415	415	− 5
Can Cem A	z16	$9⅝	9⅝	9⅝	
CCe C p	100	$14¼	14¼	14¼	+ ¼
CDC pr B	381	$98⅛	97⅞	97⅞	− ½
C Nor West	642	58½	8⅜	8⅜	
C Pakrs C	100	$20½	20½	20½	
Can Perm	100	$16¾	16¾	16¾	
CS Pete	15200	300	291	292	− 8
Can Trust A	410	520	20	20	+ ⅛
C Tung	2300	435	425	430	+10
C Cabiesy	z50	$17¼	17¼	17¼	
Cdn Cel	2400	56⅞	6⅝	6¾	+ ⅛
C Curtis	z150	58	58	58	
C Ex Gas	8700	440	440	440	
C Hidrogas	1000	101	101	101	+ 1
C Homestd	1600	56	6	6	
C Hydro	700	$7⅞	7⅞	7⅞	− ⅛
Cl Bk Com	113800	$27	26⅞	27	
CIL	100	$21½	21½	21½	
Cl Powr A	100	$15½	15½	15½	
C Lencour	3000	10	10	10	+ 1
C Manolf A	700	55⅛	5	5⅛	+ ⅛
C Ocdental	200	$16⅝	16⅝	16⅝	− ⅛
CP Inve	7830	$20⅞	20¾	20¾	
CP Inve pr	100	$41¼	41¼	41¼	+ ¼
CP Ltd	5750	$18¼	18⅛	18¼	+ ⅛
C Reserve	200	425	425	425	− 5
CRenol A p	100	$24	24	24	+ ⅛
Cdn Sup O	500	$44¼	44	44¼	
Cdn Tire	1205	$40¼	40	40	
Cdn Tire A	1288	$44¼	44¼	44¼	+ ¼
C Util w	1000	335	335	335	+10
CWN 5½ p	350	$11½	11½	11½	
Canron	100	$21¾	21¾	21¾	− ⅛
Carl OK	4575	330	325	325	− 5
Carl A p	225	521	21	21	
Carma A	100	510	10	10	
Carrier JD	100	133	133	133	+ 1
Celanese	125	470	470	470	
Celan 175 p	100	$17	17	17	
Cil Est A	400	$12½	12½	12½	
Chiefton D	2490	$10¼	10⅛	10⅛	− ⅛
Chrysler	4769	$21¼	20⅞	21⅛	+ ⅛
City Sav T	1000	$14¼	14¼	14¼	
Claiborne	100	210	210	210	
Coldstm	262	35	35	35	
Coles Book	1000	58½	8½	8½	+ ⅛
Cominco	11406	$41⅝	40¾	41¼	+ ⅜
Cominco A	950	$26	25⅞	25⅞	+ ⅛
Com Cap	237	300	300	300	
C Holiday I	900	320	315	315	
CHlns A p	200	$18½	18¼	18¼	+ ¼
Comtech	100	350	350	350	+ 5
Con Bath A	100	$35½	35½	35½	
Con Bldg	500	256	256	256	
Con Fardy	3400	385	380	380	− 5
C Durham	9000	77	74	74	− 1
C Marben	2024	76	76	76	− 2
C Morisn	1000	145	145	145	− 5
Cons Pipe	200	360	360	360	
Cons Prof	2000	20	20	20	
C Rexspar	1200	102	102	102	− 1
C West P	800	100	100	100	+12
Con Distrb	z50	370	370	370	
Cons Gas	3206	$12⅝	12⅝	12½	+ ⅛
Cooper C	100	475	475	475	+ 5
Corby vt	z10	$17⅜	17⅜	17⅜	
Cornat Ind	135	420	420	420	+ 5
Coseka R	3678	385	375	380	+10
Craigmt	460	56	6	6	− ⅛
Crestbrk	100	420	420	420	− 5
Cstland	1500	4	4	4	
Crush Intl	900	$8¼	8¼	8¼	+ ¾
Cuvier M	z100	84	84	84	
Cyprus	z50	$11⅛	11⅛	11⅛	
D to G					
Decca R	300	58	8	8	− ⅛
D Eldona	1000	47½	47½	47½	− 1
Delhi Pac	12905	17	14	17	+ 3
Denison	1789	$62	61⅝	61⅝	− ⅛
Dicknsn	600	380	375	375	−10
Dist Tr A	600	480	475	480	+30
Doman I	1000	390	390	390	
Dome	3000	$33⅝	33	33⅝	
Dome Pete	2989	$41⅛	41	41	− ⅛
D Bridge	1550	$40½	39¾	39¾	− ¼
Dofasco A	125	$27½	27½	27½	− ⅛
Dom Store	1115	$14⅜	14¼	14⅜	+ ⅛
D Textile A	150	59⅛	9⅛	9⅛	− ⅛
Domtar	2090	$21¾	21½	21¾	+ ¼
Dunde Pal	2500	30	30	30	− 2
Du Pont	300	$14¾	14⅝	14¾	+ ⅛
E-L Fin w	797	130	129	130	+ 5
East Mal	340	162	162	162	+ 2
East Sul A	100	146	146	146	− 2
Estn Prov	100	290	290	290	−25
Econ Inv	300	$12⅞	12⅞	12⅞	− ⅛
Ego Mines	3000	56	56	56	
Elks Strs	100	59⅝	9⅝	9⅝	
Extd wt	300	225	225	225	+15
Falcon C	12150	58⅛	7⅞	8	+ ¼
Falcon	4385	$43¾	43½	43¾	+ ¼
Firm Mer p	100	$10¾	10¾	10¾	
Fed Ind A	400	55⅝	5½	5⅝	+ ¼
Fidelity Tr	100	350	350	350	+25
Fields S	400	59½	9½	9½	
Finning T	100	$13⅞	13⅞	13⅞	+ ⅛
F City Fin	100	$10½	10½	10½	
F City F wt	400	450	450	450	+ 5
Foodcrp Lt	1200	315	310	315	
Foodex S	200	56¼	6¼	6¼	− ⅛
F Seasons	800	350	350	350	
Francana	1000	$7⅛	7⅛	7⅛	+ ⅛
GSW Cl A	200	57	7	7	− ¼
GSW Cl B	200	57	7	7	
Gaz Metr	700	56⅛	6⅛	6⅛	
G Distrb A	1700	58⅞	8¼	8¼	
GMC	392	$68½	68⅛	68½	+ ⅜
Genstar L	2606	521	21	21	− ⅛
Gnstar L w	700	$7⅛	7	7	− ⅛
Gnt Masct	2000	135	134	134	− ¼
Gibraltar	1200	$7⅜	7¼	7⅜	+ ⅛
Glendale	500	125	125	125	
Goodyear p	z20	$30	30	30	
Granduc	500	133	133	133	+ 1
Gt Oil Sds	650	$5⅛	5	5	
G L Nickl	1000	70	70	70	− 4
GL Paper	300	$31¾	31½	31½	− ¼
GN Fin	z80	120	120	120	
Gt West S	300	345	340	340	
Greyhnd	1044	518	18	18	
Guar Trst	100	55⅝	5⅝	5⅝	
Gulf Can	1366	$28⅜	28⅛	28⅜	
Gulfstrem	7500	96	95	95	
H to L					
Ham Tr	600	516	15¾	15¾	
Hard Crp A	200	55⅛	5⅛	5⅛	
Harlequin	700	58⅞	8⅞	8⅞	− ⅛
H Wood	800	105	105	105	− 5
Hawker S	2300	6⅝	6⅛	6⅝	+ ⅛
Hayes D A	100	55⅛	5⅛	5⅛	− ⅛
Hedway A	200	325	325	325	
Highmont	500	118	118	118	+ 3
Holinger A	400	$37¼	37¼	37¼	+ ½
Home A	1027	$27½	27½	27½	− ⅛
Home B	278	$22⅞	22⅞	22⅞	
Horne Pit	1200	55⅛	5⅛	5⅛	
Hud Bay A	450	$19¼	19¼	19¼	
H Bay Co	700	$17¼	17¼	17¼	+ ¼
HB Oil Gas	750	$37⅛	34½	37½	− ¼
Husky Oil	545	$19	19	19	− ⅛
Hydra Ex	1000	23	23	23	
IAC	z30	$16¾	16¾	16¾	
IAC 4½ p	z25	$57⅞	57⅞	57⅞	
IU Intl	2025	$11¼	11½	11¼	+ ¼
IWC Com	2000	190	190	190	+ 2
Imp Oil A	2954	$22	21⅞	21⅞	− ⅛
INCO A	1843	$33⅜	33L	33⅜	
INCO B	113	$33⅜	33⅜	33⅜	
Inland Gas	510	59	9	9	
Inter-City	3275	55⅝	5¼	5¼	
Inter C A p	100	$13⅛	13⅛	13⅛	+ ⅛
Inter C B w	1100	297	290	290	
IBM	207	$272	271½	271⅝	+1¼
Int Mogul	200	280	280	280	− 5
I Mogul A	100	$10¾	10¾	10¾	
Interpool	330	$13¼	13⅛	13⅛	− ⅛
Int Pipe A	426	$14⅜	14⅜	14⅜	
Inv Grp A	1355	$7¼	7¼	7¼	
Iron Bay T	2600	55	5	5	
ISO	1600	106	106	106	− 3
Jannock A	z20	$11⅛	11⅛	11⅛	
Jannock D	2300	56⅞	6⅞	6⅞	
Janoc 6 p	z50	$60	60	60	
Jelex	6000	9	8	8	− ½
Joliet	1000	9½	9½	9½	− ½
Kaiser Re	1175	$16⅝	16	16	− ¼
Kaps Tran	1600	115	113	115	+ 3
Keeprite B	975	59	9	9	+ ½
Kerr A A	18940	514	13¾	13⅞	+ ¼
Kotfler A	1000	455	450	455	+10
La Luz	100	56½	6½	6½	
La Vrndr A	100	55½	5½	5½	+ ½
Labatt A	779	$16¼	16⅛	16⅛	
Lacana	1600	340	340	340	
Laidlaw A	800	56⅞	6⅞	6⅞	
LOnt Cem	800	395	385	385	−15
L Shore	z35	165	165	165	
Lau Fin	100	56¼	6¼	6¼	
LL Lac	1111	145	145	145	
Lob Co A	2300	420	420	420	
Lob Co B	z55	400	400	400	
Lob Ltd Bp	175	$14⅞	14⅞	14⅞	− ⅛
Lochiel	1000	132	131	131	− 3
Loeb M	200	290	290	290	
Lost River	1000	210	210	210	− 5
M to O					
MEPC w	1100	16½	16½	16½	− ½
MLW Wor	z119	$11	10⅛	10⅛	
Maclarn A	500	$34	34	34	
MH Cable	100	$12	12	12	
Mclan H A	600	57½	7½	7½	− ¼
MB Ltd	6365	$20¼	20½	20⅜	+ ⅛
Madeline	800	310	300	300	−10
Magna Int	1401	$16⅞	16⅞	16⅞	
Man Bar	4097	73	73	73	− 1
M Lf Mills	100	$29⅝	29⅝	29⅝	+ ¼
Maritime	110	$17⅞	17⅞	17⅞	− ⅛
Martim A p	100	57⅝	7⅝	7⅝	− ⅛
Markel F	300	390	390	390	
Martin	3000	10	10	10	
Mass Fer	3200	$27¾	27⅜	27⅜	− ⅜
Mas F A	100	$25¾	25¾	25¾	
Mas F B	1100	$25½	25⅛	25⅛	
Matgmi A	220	$17½	17½	17½	
Mc Adam	1500	36	36	36	
Mc Intyre	200	$36¼	36¼	36¼	− ⅛
McLaghlin	100	58½	8½	8½	− ⅛
Melcor	1600	440	430	430	− 5
Mentor	240	132	132	132	
Mercantil	1650	518	17¾	18	+ ¼
Merland E	1900	285	285	285	+ 5
Minrl Res	4000	170	165	165	− 5
Molson A	4277	$17⅛	17	17⅛	+ ⅛
Molson B	500	$17⅛	17⅛	17⅛	+ ⅛
Mtl Trust	300	$10¼	10¼	10¼	
Moore	4772	$42¾	42	42	
Mt Wright	500	16	16	16	− 2
Multi-Mi	25500	37	36	36	− 1
NBU Mine	2900	215	211	215	+ 3
NSI Mark	1700	65	65	65	− 5
NaChrs I	4500	480	480	480	− 5
Nat Pete	1700	27	27	27	
Nat Trust	150	$14¾	14¾	14¾	− ⅛
Neonex	714	157	157	157	+ 2
New Ath	4000	4	3½	4	
NB Tel	2375	$15⅞	15½	15½	− ⅜
N Provid D	z200	13	13	13	
Nfld LP A	1100	$12	11⅞	12	+ ⅜
Nfld Tel	1100	56¼	6¼	6¼	+ ⅛
Nick Rim	5000	11	11	11	
Noble M	1500	41	40	41	
Noma A	400	400	400	400	
Noranda A	4478	$38¼	37⅞	38	− ¼
Norcen	1438	$12⅜	12⅛	12¼	
Norcn 150	1350	521	21	21	− ½
Norlex	1000	11	11	11	
NC Oils	1400	58¼	8⅛	8⅛	− ⅛
Nor Tel	750	$38¼	38¼	38¼	
Northgat	160	405	405	405	+ 5
Northld	z300	7	7	7	
NS Sav 10¼	100	$20½	20½	20½	
Nowsco W	1400	$16½	16¼	16¼	
Nu-Wst A	1001	$11⅛	11⅛	11⅛	
Numac	810	$10⅜	10⅜	10⅜	
OPI Ltd	100	335	335	335	+10
Oakwood P	3500	147	145	145	− 2
Obrien	8000	99	95	97	+ 2
Ocelot Ind	z10	$16	16	16	
Ontario Tr	200	$10⅛	10	10	
Orchan A	1400	345	340	340	−10
Oshawa A	260	395	395	395	+ 5
P to S					
Pac Coper	1500	121	121	121	
Pac Pete	3852	$28½	28	28	− ¼
Page Pet	1100	205	205	205	+ 5
Pamour A	700	255	255	255	
PanCan P	4050	$24¼	24¼	24¼	+ ⅛
Patino N V	179	$14	14	14	
Pe Ben O	200	360	360	360	+ 5
Pembin A	100	350	350	350	−10
P Dept S	1327	305	305	305	
P Jewl A	200	55	5	5	
Petrol	400	132	132	132	− 3
Peyto Oils	6800	485	485	485	+ 5
Phillips Cb	250	$10	10	10	
Pine Point	350	$30¼	30¼	30¼	
Pitts C	220	55	5	5	− ¼
Place G	z200	36	36	36	
Placer	z54	$23⅞	23⅞	23⅞	
Pominex	3000	82	80	80	− 3
Pop Shops	2900	55	495	5	+10
Pow Corp A	750	58½	8½	8½	− ⅛
Pow C 4¼	100	$29	29	29	
Prado Exp	1200	170	165	170	+ 5
Precamb	8000	51	51	51	− 1
Price Co	4100	$14¾	14⅝	14¾	+ ⅛
Qasar Pet	1300	55⅛	5⅛	5⅛	
Que Sturg	1631	91	91	91	− 5
Ram	1000	450	450	450	
Ranger	770	$15⅞	15½	15½	− ¼
Rayrock	8500	67	65	65	− 3
Realty A	500	285	285	285	+ 5
Redpath A	z50	$25⅛	25⅛	25⅛	
Redstone	2500	39	38	38	+ 1
Reed Pap A	300	$11⅜	11⅜	11⅜	
Reed Oslr A	10600	56½	6⅜	6½	+ ⅛
Rembrant	200	400	400	400	−15
Revelstk	300	56¾	6¾	6¾	
Revelstk p	z25	$11¼	11¼	11¼	
Revnu Prp	2605	71	70	71	+ 1
Rio Algom	620	$35⅝	35⅝	35⅝	+ ⅛
Rio 580 pr	100	562	62	62	− ¼
Riv Yarn	100	175	175	175	
R Little	240	165	165	165	
Roman	400	$18¾	18¾	18¾	
Royal Bnk	11582	$29	28⅝	29	+ ⅜
Royal Tr A	8675	$19¼	19	19¼	+ ¼
Schneid p B	2600	58½	8½	8½	
Scintrex	500	75	75	75	− 5
Scot York	2300	181	180	180	− 4
Seagram	5980	$23⅞	23⅝	23¾	+ ⅛
Shaw Pipe	400	480	480	480	
Shell Can	2150	$16⅛	16	16⅛	− ⅛
Sherritt G	3500	58	7¾	8	+ ¼
Sherritt B	250	57½	7½	7½	
Siebens	600	$14⅜	14½	14⅜	
Silvmq	1000	29	29	29	+ 2
Silverwd A	560	59¾	9¾	9¾	
Silverwd B	z10	$10⅛	10⅛	10⅛	
Simpsons	28929	56	5⅝	6	+ ¼
Simpson S	1260	59¼	9¼	9¼	+ ⅛
Sklar M	600	185	185	185	
Skye Res	1200	340	340	340	+ 5
Skyline H	1130	230	225	225	
Slater Stl	100	58	8	8	+ ⅛
Southm A	5900	$23¼	23	23	
Spar Aero	300	240	240	240	− 5
Spooner	2000	31	30	30	− 1
St Brodcst	200	58⅜	8⅜	8⅜	
Steico A	5425	$27	27	27	
Steep R	500	179	179	179	+ 4
Steinbg A	500	$15¼	15¼	15¼	
Sud Cont	5000	20½	20½	20½	−1½
Systems D	225	255	255	255	
T to Z					
Tara	150	$19	19	19	− ¼
Teck Cor B	500	310	310	310	
Teledyne	400	56⅛	6⅛	6⅛	− ⅛
Tex Can	100	$23½	23½	23½	
Txsglf	650	$35	34⅞	34⅞	− ⅛
Thom L	500	30	30	30	− 1
Thom N A	1000	$13¼	13¼	13¼	− ⅛
Tombill	500	54	54	54	− 4
Tor Dm Bk	4452	$19¾	19½	19⅝	+ ⅜
Tor Star B	100	$14¾	14¾	14¾	+ ⅛
Total Pet	10500	57	6⅞	6⅞	
Total P A p	200	$14⅛	14⅛	14⅛	
Traders A	465	$13	12⅞	13	
Trade 7½ p	350	$36½	36½	36½	
Trader 69 w	500	385	385	385	+10
Tr Can Res	2000	65	65	65	− 2
Trns Mtn A	330	59⅜	9½	9⅜	
Transalr	200	155	155	155	− 5
TrCan PL	2391	$12½	12⅜	12½	
Trizec Crp	500	$13½	13½	13½	− ⅛
Tundra	2000	12	12	12	+ 1
Turbo R	700	171	171	171	
Ulster Pet	9000	70	70	70	
Ultramar	300	230	230	230	+ 5
UGas A	200	58¾	8¾	8¾	
UGas B¼	200	$20⅞	20⅞	20⅞	− ⅛
Union Oil	236	58¾	8¾	8¾	
U Canso	400	57¼	7¼	7¼	
U Siscoe	1300	57¼	7½	7½	− ⅜
Uni Trust	5850	$11⅛	11¼	11⅛	
Univr Gas	z50	57⅜	7⅜	7⅜	
VS Serv A	500	55¼	5¼	5¼	
Van Der	400	290	290	290	−10
Versatile	200	517	17	17	
Versatil A	330	$16⅝	16⅝	16⅝	− ⅛
Voyager P	4140	$15⅝	15½	15⅝	+ ⅛
Vulcan Ind	1000	$17¼	17⅛	17⅛	
Walk GW A	590	$29⅞	29⅝	29⅞	+ ⅛
Warn Can	100	56¼	6¼	6¼	− ⅛
Wstburne	450	$10½	10½	10½	
Wburn wt	400	56	6	6	− ¼
Wcoast Pt	300	56⅞	6⅞	6⅞	+ ⅛
W Pet A p	1170	$13⅛	13¼	13¼	
Wcoast T	2700	$24⅞	24⅞	24⅞	
Westeel	300	$13⅜	13⅜	13⅜	− ⅛
W Decalta	2500	56¼	6⅛	6⅛	− ⅛
West Mine	100	435	435	435	− 5
Westfair	z10	$20	20	20	
Wstn 4½p	z10	$45½	45½	45½	
Wstn 6pr	z5	$60¼	60¼	60¼	
Whithorse	2000	180	180	180	
Whonok A	272	56½	6½	6½	
Wilco	10000	17	17	17	
Willroy	500	92	92	92	
Woodreef	5000	85	84	84	− 2
Yk Bear	5000	285	280	280	− 5
Zellers	2600	395	385	385	−10
Trust Units					
BBC R un	1000	$13⅝	13½	13⅝	+ ⅜
BM-Rt un	1640	$13⅝	13⅝	13⅝	+ ⅛
BM-RT wt	100	165	165	165	− 1
C Perm un	237	58⅛	8⅛	8⅛	
Heitman u	100	56½	6½	6½	+ ¼
TD Realty	700	$23½	23	23⅛	+ ⅜
TD Relt w	1200	80	80	80	− 1

Jump in Jobless Depresses NYSE

NEW YORK (AP)—The stock market declined moderately on the news of a jump in the U.S. unemployment rate last month.

The 2 p.m. Dow Jones average of 30 industrial stocks was down 3.40 at 983.28, and losers held a 3-to-2 advantage over gainers among New York Stock Exchange-listed issues.

Trading was light, with volume reaching only 9.45 million shares by mid-afternoon.

The U.S. government reported Friday morning that the unemployment rate climbed to 7.8 per cent from 7.5 per cent the month before.

It was the second increase in the jobless rate in as many months, and put it back to last January's level.

Brokers said traders had been expecting an increase, but not such a large one.

Gulf Resources and Chemical, the most active NYSE issue, lost 1⅝ to $14¾ in a 244,900-share block trade.

Eastman Kodak lost a point to $94 and Polaroid was up ⅛ at $39¾. Polaroid said a British court issued an interim ruling barring Kodak from selling its instant cameras and film in the United Kingdom. Kodak said it would appeal.

Overseas Shipholding group, which reported lower second-quarter earnings, dropped ⅞ to $16⅛.

The NYSE's composite index lost .15 to 103.21, and the American Stock Exchange market value index was down .38 at 103.21

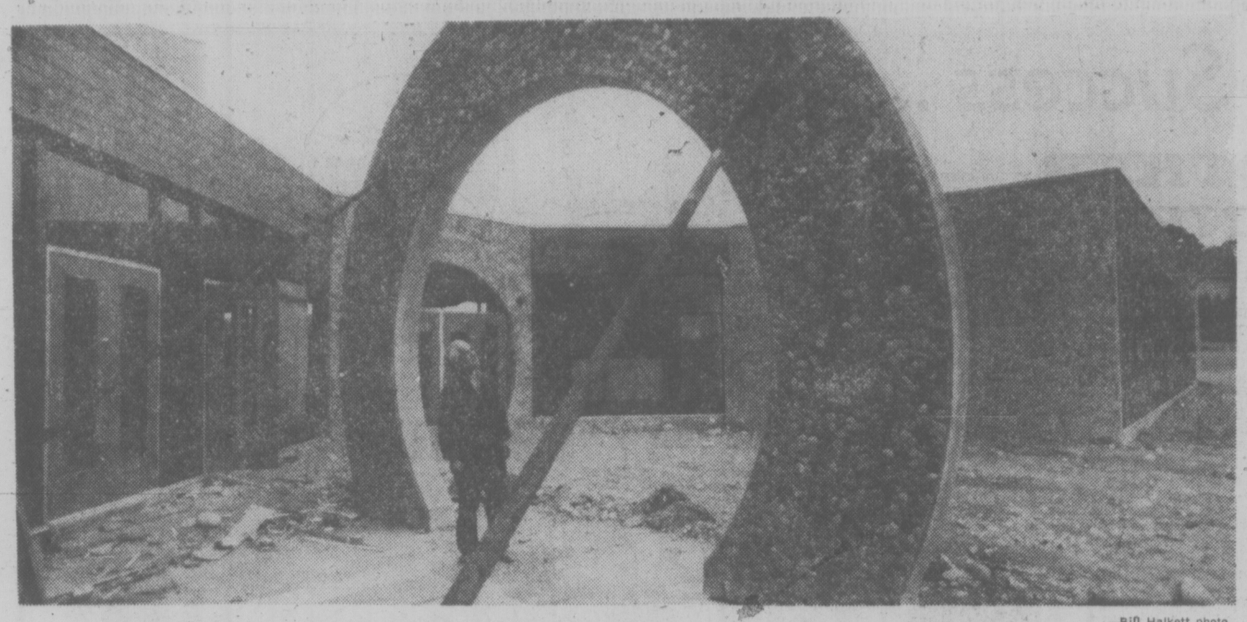

—Bill Halkett photo

Strike over, plumber Ricardo Damico prepares to resume work on Lambrick Park school

School Jobs Now on Track

By AL FORREST
Times Staff

The construction strike-lockout is over in time to allow for the completion of two Saanich schools for the Sept. 7 opening.

The month-long work stoppage ended officially today with cement masons agreeing to remove their last picket lines.

Rob Minter, supervisor of construction for Greater Victoria School Board, said the end came just in time.

"It will give us just enough time to complete the two schools we were concerned about."

They are Lambrick Park secondary and Torquay elementary, both in Gordon Head, which is one of the fastest-growing areas on the peninsula.

Lambrick Park school should be ready to receive furniture about mid-month as only about one week's work will be needed to complete the structure.

For Torquay, it will be closer.

"We may have to begin moving furniture in before the structure is completed but it should work out all right. We can make a few adjustments and be ready for the first day of school," Minter said.

Torquay can hold a maximum of 341 students plus 50 kindergarten children. Lambrick will have a capacity of about 560 students.

The school board had prepared contingency plans including portable classrooms and the renting of other kinds of buildings for the September opening but these will not be required now.

Among the 40,000 trade union members reporting back to work will be several hundred in the Victoria area.

A spokesman for Farmer Construction said workers are beginning to return at all projects and the force should be restored to pre-strike-lockout levels by Monday.

The major local projects include the provincial government office complex at Broughton and Courtenay which had 20 men working and which will soon rise to 50 to handle the $4.6 million structural contract.

Another 75 men are back at work at the federal mail sorting plant near Royal Oak.

An additional 50 workers are returning to the University of Victoria to complete the Clerihue Building and 40 are going back to the Clover Point Pumping Station project.

In Vancouver, the cement masons accepted the explanation of the Construction Labor Relations Association that it could not by law pay more than an eight per cent increase until there had been a ruling by the anti-inflation board. The cement masons had earlier insisted they would not agree to a hold-back.

Now, all trade unions are expected to ratify the agreement in votes which will take place over the next seven days.

The CLRA will not vote on the proposal until it has been passed by all unions but chief negotiator Chuck McVeigh said the companies intend to vote in favor of the pay proposals if all unions also agree to them.

The workers would get an increase of 98 cents per hour retroactive to May 1 plus an additional 31 cents per hour on Nov. 1. In addition, they will get a cost-of-living adjustment of about 25 cents on Nov. 1.

TOWN TALK

It's nice to be informed about a rezoning proposal in the neighborhood but **Marie Beston** of 139 Clarence would prefer to hear about the public hearing before it happens.

She received a letter July 30 telling her there will be a public hearing on July 15, two weeks before she was notified. The situation has its funny side, she says, but it might not have been so amusing if the proposal was to put a 20-storey building beside her house.

★ ★ ★

The decision by Transport Minister **Jack Davis** to replace the Marguerite with the Queen of Surrey on the Seattle to Victoria run is certain to bring a storm of protest from Washington State, where the former CP vessel is almost an institution.

Seattle visitors who have taken the trip report that the Marguerite is half the reason for the voyage, which has the romance and tradition of the small luxury liner.

The Queen of Surrey also lacks the capacity. While it can handle 180 cars, compared to only 50 on the Marguerite, it carries about 500 fewer foot passengers and these are the people who have been making the trip up from Seattle.

The decision by Davis, which was suggested by local MLA **Sam Bawlf**, has yet to be ratified by B.C. Steamships, the crown corporation which operates the service, or by the cabinet.

★ ★ ★

Laura Jane Gillam really enjoys reading and knitting and she's in excellent health.

So what you say?

Well for someone who'll be 100 Aug. 14 that's pretty good, we say. Mrs. Gillam, of 304-415 Michigan, plans to celebrate the day quietly with close family members.

Mrs. Gillam has been a Victoria resident since 1913 when she came here from Newfoundland.

★ ★ ★

Times staffer **Al Forrest** is the sort who doesn't like to get involved in other people's problems but, well, this time he had no choice.

He was standing in the lineup in the Queen of Esquimalt ferry cafeteria on Monday when the woman in front of him fainted. She passed out cold.

Forrest caught her a bare six inches from the floor and then wondered what to do next. He tried shouting "help" but got no response from others in the line. So he tried shouting "fire". This didn't bring any help but it brought the woman back to consciousness. She stood up, thanked him for his help and wandered away.

★ ★ ★

Brilliant.

The city's traffic disorienters have pulled off another masterstroke in the continuing campaign to drive people away from downtown streets. This time it's high frequency sound calculated to pierce your ears without benefit of a needle, purportedly to assist blind persons in knowing when signal lights change at certain intersections.

What a weird excuse to increase noise pollution ,as if blind people hadn't been crossing the street perfectly well long ago, more conscientiously than many other pedestrians.

★ ★ ★

Long, rainy days at the B.C. legislative buildings have apparently spurred the imaginations of local jokesters who have now come up with the ultimate in ethnic jokes, aimed at that bastion of the white-collar work force — civil servants.

Some examples of the jokes going the rounds:

Q. How does a civil servant wink?

A. He opens one eye.

Q. Why don't they let civil servants look out the windows in the morning?

A. What would they give them to do in the afternoon?.

★ ★ ★

Picnicking in the Nitinat and roamin' at the Heather campsite will still be possible, but drivers are warned to take the south shore road.

B.C. Forest Products will be closing the north shore road from Shaw Creek west to the west end of Lake Cowichan for widening from Aug. 16 through Aug. 17.

But access to the popular wilderness area will still be available along the south road through Caycuse — the main camp of B.C. Forest Products Nitinat Logging Division.

City Firefighters Demand Showdown

By PAUL MOSS
Times Staff

Amid accusations that the city of Victoria is trying to "break" their union with continuing and costly legal proceedings, Victoria firefighters decided Thursday night to seek a confrontation next Thursday with civic leaders.

The call for a showdown came only hours after the city's latest move — a court appeal against the recent binding arbitration award which granted Victoria's 104 firefighters wage parity with those in Vancouver.

Firefighters, who had welcomed arbitrator John Davie's July 23 award as a cheering sequel to abortive negotiations and a long, sometimes acrimonious arbitration hearing, reacted angrily to the city's strategy.

"Hot as hell" was one description of the membership's mood.

Ross Cameron, president of the Victoria local of the International Association of Firefighters, said after an executive meeting that a membership meeting next Thursday night will decide on the union's next step.

As an alternative to a "knuckle under" decision, the members could opt to call a strike, work to rule or perhaps stage demonstrations, he said.

Cameron said invitations to attend the meeting will be sent to acting mayor Ald. Alf Hood; Ald. Bob Ellis, chairman of the fire prevention services committee; Ald. Helen Beirnes, chairman of the labor relations committee; and Oak Bay Mayor Brian Smith, who heads the inter-municipal labor body.

But he predicted that not one of the four would attend, saying it's one thing to sit on council and make decisions and another to confront the employees concerned.

The union president said contesting the appeal action could cost the firefighters $5,000. But if the city is successful in forcing another arbitration hearing, the costs could swell by another $15,000 to $20,000.

Yet the local had no money left in the bank after paying out more than $25,000 for the recent negotiations and arbitration expenses.

"We could be facing as much as $50,000 in total," Cameron said.

"The city knows we haven't got the money. It is the opinion of our executive that the city is going to try to break the union.

"And if they can break us that's the first step toward breaking every municipal union in Victoria."

However, in another item of labor business earlier Thursday it was the city's expenditures which drew concern from Ald. Ron McKenzie.

He told council's labor management committee that it was a waste of taxpayers' money to hire a lawyer as the city's representative in a minor grievance procedure which the city was quite likely to lose.

McKenzie noted that the city has been "singularly unsuccessfull" in grievance proceedings over the past several months.

But committee members overruled his concerns in arguing that the city must not back down from arbitration as a matter of principle.

Their recommendation to council is that Victoria lawyer J. S. Carfra be hired as the city's representative on a three-man arbitration board to hear a grievance involving half a day's pay for three of the oith's outside workers.

His fee would be $450 a day while the hearing lasts, plus $70 an hour for any work done in connection with the grievances other than at the hearing.

Nanaimo Fisherman Missing

A Nanaimo man is missing after falling overboard from the 32-foot troller Martha about 3:45 p.m. Thursday eight miles west of Cape Beale.

An RCMP spokesman of the Port Alberni detachment said today a fog bank has hampered the search by the RCMP helicopter, based in Victoria, and the Port Alberni-based RCMP patrol vessel F. V. Pearkes for Robert Edward Forester.

QUICK CHANGE TO COST MORE

Victoria sports groups will have to shell out more small change for a quick change.

The city's parks committee Thursday endorsed a recommendation from parks administrator Cliff Bate to increase the hourly rates for dressing room use in Beacon Hill Park, Macdonald Park and Topaz Park. Fees have remained unchanged for three years.

If city council approves the recommendation the new schedule effective Sept. 1 — with present rates shown in brakcets — would be:

One hour, $4 ($3); 1½ hours, $5 ($3.50); two hours, $6 ($4); 2½ hours, $7.50 ($5).

Also increased, from $2.50 to $4 per hour, would be the charge for use of the floodlights at the all-weather soccer field in Beacon Hill Park.

Bate said today the policy has always been to charge user groups only about three-fifths of the actual cost of providing such services, and this will be continued in the revised fee structure.

Premier Bennett to Hear Health Food Protesters

Premier Bennett has agreed to hear complaints from the Canadian Health Food Association about new laws blocking sale of some vitamins and minerals in health food stores.

Association spokesman Nancy Ostrander said in Vancouver Thursday Bennett has agreed to meet with her group after Health Minister Bob McClelland returns from vacation in mid-month.

The controversial ammendments to the Pharmacy Act, passed last fall and effective the first of this month, prohibit sale except in a pharmacy of some vitamins and minerals traditionally sold in health food stores.

Association president Donan Peppard has called the changes discriminatory and designed to monopolize sales. The association has said it will take the issue to the Supreme Court of Canada if need be.

Vaccine Ordered But B.C. Waits

British Columbia has ordered a minimum of one million doses of swine flu vaccine but how much it will get or when it will arrive is still a matter of guesswork.

Dr. A. A. Larsen, provincial epidemiologist, said today that the federal government is co-ordinating vaccine purchases for all the provinces and it will come from suppliers in England, Australia and some other European countries and possibly the U.S.

But there is still no word on whether any of the flu vaccine will be American-made because the U.S. government has ordered a massive amount from its manufacturers and is not considering export permits until it sees whether its own needs can be met, he said.

Some of the vaccine will be delivered to Canada in bulk where safety, contamination, reaction and potency testing will have to be done before it can be packaged and delivered.

Testing will add four to five weeks to the time needed before it can be made available, he said.

There are conflicting views on whether a mass immunization program should be launched as soon as possible or await appearance of the swine flu, a strain which killed millions just after the First World War.

But officials say it will not take long to organize clinics once the vaccine is available and there is a decision to use it.

The annual flu outbreak does not generally appear before late December.

★

Typhoid Case Brings Warnings on Travel

A case of typhoid in the Victoria area today brought a warning from regional health officer Dr. A. S. Arneil to capital region residents to take special precautions when travelling abroad.

He pointed out that on foreign travels they may be exposed to diseases from which they are relatively safe in their own home area.

Where typhoid risk is concerned, Arneil says the tourist who is at all doubtful about prevailing sanitary conditions should avoid uncooked, unboiled or untreated food or water.

"Principal vehicles for the spread of typhoid are contaminated drinking water and food, for example raw fuit and vegetables, milk and milk products, shellfish etc.," he states in a press release.

Arneil says the patient, who contacted the disease while on holiday, is now under treatment "and the usual precautionary steps have been taken."

Dial Picture A Bit Clearer

Just who's going to be where on your TV dial became a little clearer Thursday when the Canadian Radio-Television and Telecummunications Commission approved new viewing patterns.

The changes effect viewers using the four local cablevision systems and while the final pattern isn't settled, this is how it shapes up until late next year.

Seattle's channel 7 will stay on cable 7 while channel 12 will move from its present cable 3 to cable 12 and Vancouver's new privately-owned CKVU will be shown on cable 13.

The CRTC has already directed that Vancouver's new French language station CBUFT by shown on cable 4.

The four local cable companies, Victoria cablevision and the smaller Urban Cablevision of Langford-Sooke and Davin Enterprises and Saanich cablevision on the Saanich Peninsula, will sit down next week to work out the balance of the viewing pattern they would like.

They may propose that the French channel appear on cable 3 rather than 4. Either way, Seattle's channel 4 will appear on whichever one is left over.

But cable subscribers in Greater Victoria can't expect this pattern to continue indefinitely. Victoria's proposed CBC station may be licensed by the end of next year so viewers can expect to see one or two American stations "bumped" then.

Those channels will then go into "mid-band" viewing and that means customers will have to pay $75 or so for converters if they want to see them. Victoria Cablevision expects to start new mid-band service this fall.

"Unfinished and crude appearance" of 605 Douglas Street apartment

CITY SHOULD ORDER CLEAN UP

'Offensive to Look At'

More than 20 years after it was built an apartment building at 605 Douglas Street still has an "unfinished and crude appearance," city aldermen were told Thursday.

The public works committee recommended that city council use its powers under the Municipal Act to order the property owner, Albert Atkins, to complete and tidy up the building.

Failing that, the committee said, the city should do the work and charge the cost to Atkins as an extra item on his property tax bill.

A section of the act allows a municipality to issue such an order it, in council's opinion the building is "in so dilapidated or uncleanly a condition as to be offensive to the community," said a report from city solicitor Jakob de Villiers.

The official said after inspecting the property he could see no evidence of difapidation or uncleanliness, but he considers the building "ugly and offensive to look at."

Another report, from deputy city engineer Bill Jorgensen, said complaints about the building have been raised "periodically" over the past 20 years. Construction financing ran out before the building was completed.

Jorgensen said there is no record that any certificate of occupancy was ever issued, and he assumes a temporary permit was issued on condition all safety requirements were met.

But a recent report by a building inspector noted several deficiencies, including the absence of guard rails and lack of a secondary means of egress from suites to the ground floor.

In other business Thursday, the committee recommended that council call for tenders to replace the 2,600-gallon oil tank in the City Hall heating plant, which serves the whole complex of civic buildings around Centennial Square.

Ald. Bob Ellis suggested that the tank, which was recently found to be heavily corroded, be replaced with a larger, 5,000-gallon model, because at present there is only a six-day capacity available.

He recalled the problems that arose when fuel supplies were picketed by the city's outside workers during last year's strike-lockout.

Quipped Ald. Ron McKenzie: "Are you suggesting we need three months' supply?"

TORONTO MARKET TRADING

In addition to Canadian Press stock reports, bond and mutual fund prices, market quotations also are supplied by the following firms or agencies: Investment Dealers' Association of Canada, Richardsen Securities, Royal Bank of Canada, Pemberton Securities, A. E. Ames & Co., Annett Mackay Ltd., Bongard Leslie & Co. Ltd., and Vancouver Stock Exchange.

TORONTO CLOSING STOCKS
Distributed by CP
Toronto Stock Exchange—Aug. 6

Complete tabulation of Friday transactions. Quotations in cents unless marked $. z—Odd lot, xd—Ex-dividend, xr—Ex-rights, xw — Ex-warrants. Net change is from previous board-lot closing sale.

Stock	Sales	High and A	Low and B	Close	Net Ch'ge
Abby Glen	900	$6¼	6¼	6¼	
Aby Gln w	1050	70	70	70	
Abitibi	10614	$12½	12⅛	12⅛	
Abitbi 10	1400	$51½	51¼	51½	+ ¼
Acklands	900	$12¼	12¼	12¼	
Advocate	600	275	275	275	
Aetna In	280	40	40	40	
Afton Min	900	$6½	6⅛	6½	+ ⅛
Agnico E	150	355	355	355	
Akaitcho	1700	55	52	55	+ 5
Albany	10625	34½	34	34	− ½
Alt East G	1700	$11⅛	11⅛	11⅛	+ ⅛
Alt Energy	7280	$10⅜	10¼	10⅜	+ ⅛
Alta Gas A	9004	$13¼	13⅛	13¼	
Alta G D p	z4	$139	139	139	
Alta Nat	110	$27	27	27	+ m
Alcan	15934	$28⅛	27⅝	28	+ ½
Algo Cent	225	$11	11	11	
Algoma St	2323	$24	23½	24	+ ⅜
ASfel p	2825	$25¾	25½	25½	
All-Can B	1000	225	225	225	−10
Alliance B	550	420	410	z420	+10
Alminex	200	$5⅝	5⅝	5⅝	+ ⅛
Almin 4½ p	100	$34	34	34	
Alum 3rd p	800	$26	25¾	25⅞	
Am Bonza	8200	450	430	450	+35
A Quasar P	500	$28	28	28	−2¼
Andres W	200	$8½	8⅜	8⅜	− ⅛
Ang CT 4½	125	$23½	23½	23½	+ ½
Ang U Dev	1100	75	75	75	
Aquitaine	5837	$20¼	19½	19½	− ¾
Argus B pr	z20	$27½	27½	27½	
Asamera	4300	$9⅝	9⅜	9¼	+ ⅛
Asbestos	4600	$31½	31½	31½	− ⅜
Ashland C	100	$9½	9½	9½	
Ashland pr	z32	$19¼	19¼	19¼	
Atco A	4050	$13⅝	13½	13½	− ¼
Auric Res	1000	21	21	21	
BC Sugar A	1025	$23¼	22⅞	22⅞	+ ⅛
BC Sugar P	z12	$11	11	11	
BP Can	2655	$9⅛	9	9	
Bad Boy	2900	275	275	275	
Banister C	100	$8⅜	8⅜	8⅜	− ⅛
Bank Mtl	6788	$16⅛	15⅞	16⅛	+ ¼
Bank N S	4528	$42¼	41½	42¼	+ 1
Barnato	1000	169	169	169	− 3
B Cdn Nat	1305	$14⅞	14⅞	14⅞	+ ¼
Becker B p	300	$5¾	5¾	5¾	
Bell Canad	9169	$47⅞	47½	47½	− ⅛
Bell C pr	250	$25⅞	25½	25⅞	+ ⅛
Bell D pr	250	$50	50	50	+ ⅛
Bell 2.28	2600	$26¼	26⅛	26⅛	− ⅛
Bell Can W	9469	360	350	360	+10
Beth Cop A	1335	$14¼	14	14⅛	+ ⅛
Billtone A p	100	230	230	230	
Black P A	500	400	400	400	
Blakwod A	600	460	450	450	
Block Bros	8400	440	430	435	+ 5
Border C	200	195	195	195	
Bovis Cor	3075	81	81	81	− 5
Bow Valy	13560	$27⅛	26½	26⅝	+ ⅛
Bow-m pr	z20	$39	39	39	
Bralor Res	1500	310	305	310	+10
Bramalea	800	$5⅝	5¼	5¼	
Brenda	3200	105	103	103	− 2
Brascan A	8953	$10¾	10⅝	10⅝	+ ¼
Brenda M	10000	$8⅞	8½	8⅞	+ ⅜
Bridger	2600	$6¾	6⅝	6¾	
Brinco	400	435	435	435	
BCPP	8100	$23	22⅞	22⅞	
BC Pack B	100	21	21	21	
BC Phone	275	$12⅝	12⅝	12⅝	− ⅛
BCPh 1956	z20	$47¾	47¾	47¾	
BCPh 5¼	ps z8	$56¼	56¼	56¼	
BCPh 6 pr	105	$6x	61	61	+ 1
BCP 10.16 p	e20	$25½	21½	z5044	
Brunswk	15600	56	5¼	5⅛	+ ⅛
Budd Auto	595	$6⅛	6⅛	6⅛	+ ⅛
Budd A w	600	215	215	215	
Bulora Cor	2400	14	14	14	− ½
Burns Fds	1250	$11	11	11	− ⅛
Bushnell	200	$5¼	5	5	
		C			
CC Yachts	100	400	400	400	
CAE A	225	$10½	10⅛	10⅜	− ⅛
Cad Fry	300	$10½	10⅛	10⅜	
Cal Pow A	1139	$29¼	29½	29¼	
Cal P 4½ p	100	$48	48	48	+ 1
Cal P 7 p	100	574	74	74	+ 1
Cal P 7½ p	z45	$84	84	84	
Cal P 9.75	120	$10z	101¼	101¼	− ¾
Calvert	5000	19	19	19	
Cam Mine	11500	38	36	37	+ 1
Camflo	2350	$6⅞	6¾	6¾	
C Chib A	1100	400	400	400	
Camp RL	900	$18¾	18½	18¾	+ ¼
Campau A	825	430	415	430	+10
Can Cem A	1066	$10	10	10	+ ¼
CCe C p	100	$14¼	14¼	14¼	+ ¼
CDC pr B	477	$98⅛	97⅞	97⅞	− ½
Can Malt A	100	$19¼	19¼	19¼	+ ¼
C Nor West	3042	$8⅝	8⅝	8½	+ ⅛
C Pakrs C	200	$20½	20½	20½	
Can Perm	100	$16¾	16¾	16¾	
CS Pete	19700	300	291	294	− 6
Can Trust A	1460	$20¼	20	20⅛	+ ¼
C Trust 7¼	2100	$19¾	19½	19¾	+ 1
C Tung	2580	435	425	430	+10
C Cablesy	150	$17¼	17¼	17¼	+ ¼
Cdn Cel	2700	57	6⅝	7	+ ⅜
C Curtis	2150	58	58	58	
C Ex Gas	9500	440	435	440	
C Hidrogas	1000	101	101	101	+ 1
C Homestd	2300	56	5⅞	5⅞	− ⅛
C Hydro	1004	$7⅞	7⅞	7⅞	− ⅛
Cl Bk Com	14660	$27¼	26⅞	27⅛	+ ⅛
CIL	2260	$21½	21½	21½	
Cl Powr A	600	$15½	15¼	15¼	− ¼
C Lencour	3000	10	10	10	+ 1
C Malart	8000	30	30	30	+ 2
C Manor A	1000	$5⅛	5	5	
C Merrill	500	10	10	10	− ⅛
C Occental	1100	$16½	16⅛	16½	
CP Inve	8130	$20⅞	20¾	20¾	
CP Inve pr	100	$41¼	41¼	41¼	+ ¼
CP Ltd	9015	$18¼	18⅛	18¼	+ ⅛
C Reserve	600	425	425	425	− 5
CRenol A p	170	$24	24	24	+ ⅞
Cdn Sup O	500	$44¼	44	44¼	
Cdn Tire	1205	$40¼	40	40	
Cdn Tire A	2116	$44½	44¼	44½	+ ½
C Utilties	300	$12⅛	12⅛	12⅛	
C Util $1.25	z20	$23¾	23¾	23¾	
CU 10¼	1000	$26¼	26¼	26¼	− ¼
C Util w	1000	335	335	335	+10
CWN 5½ p	350	$11½	11½	11½	
Canron	200	$21⅞	21¾	21⅞	
Carl OK	5575	330	325	330	
Carl A p	575	$21⅛	21⅛	21⅛	− ⅛
Carl B p	200	$25¼	25¼	25¼	− ¼
Carma A	100	$10	10	10	
Carrier JD	1700	133	133	133	+ 1
Cassiar	4800	$6	5⅞	6	
Celanese	125	470	470	470	
Celan 175 p	100	$17	17	17	
Ctl Est A	400	$12½	12½	12½	
Cent Pat	1000	80	80	80	
Chieftan D	2590	$10¼	10	10	− ¼
Chimo	z300	92	92	92	
Chrysler	7264	$21⅝	20⅝	21¼	+ ⅜
City Sav T	1000	$14¼	14¼	14¼	
Claiborne	100	210	210	210	
Cockfield	1000	450	450	450	+10
Coin Lake	1500	8	8	8	+ ½
Coldstm	262	35	35	35	
Coles Book	1900	$8½	8½	8½	+ ¼
Cominco	13771	$41⅞	40¼	41¼	+ ⅜
Cominco A	1050	26	25⅞	25⅞	+ ⅛
Com Cap	537	315	315	315	− 5
C Holiday I	900	320	315	315	
CHIns A p	300	$18½	18¼	18¼	+ ¼
Comtech	100	350	350	350	+ 5
Con Bath A	875	36	35½	36	+ ½
C Bath 68 w	700	$15⅞	15½	15⅞	+ ⅜
Con Bldg	500	256	256	256	
Con Fardy	3700	385	380	385	
C Durham	10000	77	74	74	− 1
C Marben	5024	76	75	75	− 3
C Morlsn	1200	146	145	146	− 4
Cons Pipe	200	360s	360	360	
Cons Prof.	5500	21	20	21	+ 1
C Rambler	400	145	145	145	− 5
C Rexspar	1200	102	102	102	− 1
C West P	800	100	100	100	+12
Con Distrb	250	370	370	370	+ 5
Cons Gas	6042	$12⅝	12⅝	12⅝	
Conwest	300	345	345	345	
Cooper C	100	475	475	475	+ 5
Corby vt	z10	$17⅝	17⅝	17⅝	
Cornat Ind	235	420	420	420	+ 5
Coseka R	5378	385	375	385	+15
Costain R	175	9⅞	9⅞	9⅞	+ ⅜
Craigmt	760	$6⅛	6	6⅛	
Crain R L	450	10	10	10	
Crestbrk	100	420	420	420	− 5
Cstland	1500	4	4	4	
Crwn Life	100	$48¼	48¼	48¼	
C Zelrba A	z15	$17¾	17¾	17¾	
Crush Intl	1050	$8¼	8	8	
Cuvier M	z100	84	84	84	
Cyprus	575	$11⅜	11⅛	11⅛	− ⅛
		D to G			
Decca R	2050	$8⅛	8	8	− ⅛
D Eldona	1500	47½	47½	47½	− 1
Delhi Pac	18905	17	14	17	+ 3
Denison	1790	$6⅞	6⅛	6⅛	− ⅛
Dicknsn	800	380	375	375	−10
Dist Tr A	600	480	475	480	+30
Doman I	1100	395	390	395	+ 5
Dome	3600	$33⅝	33	33⅛	− ¼
Dome Pete	8439	$41⅛	40⅞	41	− ⅛
D Bridge	1550	$40½	39¾	39¾	− ¼
Dofasco A	125	$27½	27½	27½	− ⅛
Dom Store	1140	$14⅜	14¼	14⅜	+ ⅛
D Textile A	400	$9⅜	9	9	− ½
Domtar	48622	$22	21½	21⅞	+ ⅜
Dunde Pal	2500	30	30	30	− 2
Du Pont	700	$14¾	14⅝	14¾	+ ⅛
Dustbane	100	$6½	6½	6½	+ ¼
E-L Fin w	797	130	129	130	+ 5
East Mal	340	162	162	162	+ 2
East Sul A	1600	150	146	150	+ 2
Estn Prov	100	290	290	290	−25
Econ Inv	300	$12⅞	12⅞	12⅞	− ⅛
Ego Mines	3000	56	56	56	
Elks Stors	100	$9⅝	9⅝	9⅝	
Exld wt	300	225	225	225	+15
Falcon C	18985	$8⅛	7⅞	8⅛	+ ⅜
Falcon	5537	$43¾	43½	43½	
Frm Mer p	100	$10¾	10¾	10¾	
Fed Ind A	400	$5⅝	5½	5⅝	+ ¼
Fidelity Tr	100	350	350	350	+25
Fields S	400	$9½	9½	9½	
Finning T	300	$13⅞	13½	13½	− ¼
F City Fin	100	$10½	10½	10½	
F City F wt	400	450	450	450	+ 5
Foodcrp Lt	1200	315	310	315	
Foodex S	700	$6½	6⅛	6½	+ ⅛
F Seasons	800	350	350	350	
Francana	1200	$7⅛	7⅛	7⅛	+ ⅛
GSW Cl A	200	$7	7	7	− ¼
GSW Cl B	200	$7	7	7	
Gaz Metr	700	$6⅛	6⅛	6⅛	
Gaz 6.40 p	z10	$51½	51½	51½	
G Distrb A	1700	$8⅞	8¾	8¾	
GMC	644	$68⅝	68⅛	68⅝	+ ½
Genistar L	2606	221	21	21	− ⅛
Gnstar L w	920	$7⅛	7	7	− ⅛
Gnt Mascot	7000	135	134	134	
Gibraltar	2250	$7⅜	7¼	7⅜	+ ⅛
Glendale	500	125	125	125	
Goodyear p	z20	$30	30	30	
Grandmc	1500	133	130	130	− 2
Gt Oil Sds	750	$5⅛	5	5	
G L.Nickl	1060	70	70	70	− 4
GL Paper	600	$31¾	30½	30½	−1¼
GN Fin	680	125	125	125	
Gt West S	1200	345	330	330	−10
Greyhnd	1194	$1⅞	1⅞	1⅞	
Guar Trst	100	$5⅝	5⅝	5⅝	
Gulf Can	1743	$28⅜	28⅛	28⅛	− ¼
Gulfstrem	26400	100	95	100	+ 5
		H to L			
Hambro C	1400	310	300	310	+10
Ham Tr	700	$1⅛	15¾	16	+ ¼
Hardee	600	96	96	96	
Hard Crp A	350	$5⅛	5⅛	5⅛	
Harlequin	1200	$8⅞	8¼	8¼	− ¼
H Wood	800	105	105	105	− 5
Hawker S	2500	$6⅜	6⅛	6¼	
Hayes D A	502	$5⅞	5¾	5¾	− ¼
Hedway A	200	325	325	325	
Highmont	500	118	118	118	+ 3
Holinger A	400	$37¾	37¾	37¾	+ ½
Home A	9157	$27½	27¼	27½	− ⅛
Home B	z78	$22⅞	22⅞	22⅞	
Horne Plt	1200	$5⅛	5⅛	5⅛	
Hud Bay A	650	$19¼	19¼	19¼	
H Bay Co	925	$17¼	17¼	17¼	+ ¼
HB Oil Gas	1525	$37½	37½	37½	− ⅛
Husky Oil	1645	$19	18½	18½	− ⅜
Husky E w	z20	450	450	450	
Hydra Ex	1000	23	23	23	
IAC	280	$16⅞	16⅞	16⅞	
IAC 4½ p	z25	$57⅛	57⅛	57⅛	
IU Intl	4530	$11¼	11⅛	11¼	+ ¼
IWC Com	4550	200	190	200	+12
Imasco A	370	$23⅜	23⅛	23⅜	+ ¼
Imp Oil A	8047	22	21¾	21⅞	− ⅛
INCO A	4620	$33½	33¼	33½	+ ⅛
INCO B	113	$33⅜	33⅜	33⅜	
Indal	2000	$13¾	13⅝	13¾	
Inland Gas	1135	$9	9	9	
Inter-City	11609	$5⅜	5¼	5⅜	+ ⅛
Inter C A p	100	$13⅛	13⅛	13⅛	+ ⅛
Inter C B p	100	$15½	15½	15½	+ 1
Inter C B w	2200	297	290	295	+ 5
IBM	358	$272	271½	272	+1⅝
Int Mogul	600	280	280	280	− 5
I Mogul A	100	$10¾	10¾	10¾	
Interpool	430	$13¼	13⅛	13⅛	− ⅛
Int Pipe A	2826	$14½	14⅛	14½	+ ⅛
Int Pipe w	3608	15	15	15	+1½
Ipsco	z80	$12⅜	12⅜	12⅜	
Inv Group	500	$6¾	6¼	6¼	
Inv Grp A	1955	$7⅜	7¼	7¼	
Inv Grp 5 p	500	$13½	13½	13½	− ⅛
Iron Bay T	2600	55	5	5	
ISQ	2600	106	103	103	− 6
Jannock A	z20	$11⅛	11⅛	11⅛	
Jannock D	2300	$6⅞	6⅞	6⅞	
Janoc 6 p	z50	$60	60	60	
Jelex	6008	9	8	8	− ½
Joliet	3000	10	9½	10	
Kaiser Re	e375	$16⅛	m6	c16	− ¼
Kaps Tran	4480	115	113	115	+ e
Keeprite B	o75	59	9	9	+ ½
Kerr A A	19723	$14	13⅝	13⅝	
K Anacon	500	25	25	25	
Koffler A	1400	460	450	460	+15
La Luz	100	$6½	6½	6½	
La Vrndr A	600	$5½	5½	5½	+ ½
Labatt A	779	$16¼	16⅛	16⅛	
Labatt A p	z50	$16⅛	16⅛	16⅛	
Lacana	3800	340	335	335	− 5
Laidlaw A	800	$6⅞	6⅞	6⅞	
LOnt Cem	800	395	385	385	−15
L Shore	z35	165	165	165	
Lafrasia	1000	38½	38½	38½	−1½
Lake Fin	100	$6¼	6¼	6¼	
LL Lab	1111	145	145	145	
Livingr	300	58	8	8	− ½
Lob Cp A	2300	420	420	420	
Lob Co B	155	400	400	400	
Lob Ltd Ap	200	$14¼	14¼	14¼	
Lob Ltd Bp	275	$15	14⅞	15	
Lochiel	1500	132	130	130	− 4
Loeb M	200	290	290	290	
Lost River	4400	213	210	213	− 2
		M to O			
MEPC w	7000	16½	16	16	− 1
MLW Wor	z119	$11	10⅛	10⅛	
Maclarn A	500	$34	34	34	
MH Cable	100	$12	12	12	
Mclan H A	600	$7½	7½	7½	− ¼
MB Ltd	8895	$20¾	20½	20½	
Madeline	1100	310	300	300	−10
Madsen	800	$48½	48½	48½	+ 3
Magna Int	1401	$16⅞	16⅞	16⅞	
Magnason	200	216	216	216	+16
Magnetcs	1000	59	59	59	
Malsin I	100	440	440	440	+15
Man Bar	4097	73	73	73	− 1
M Lf Mills	100	$29⅜	29⅜	29⅜	+ ¼
Maritime	160	$17⅞	17⅞	17⅞	− ⅛
Martim A p	100	$7⅞	7⅞	7⅞	− ⅛
Markel F	300	390	390	390	
Martin	3000	10	10	10	
Mass Fer	4722	$27¾	27⅜	27⅜	− ⅛
Mas F A	900	$26	25¾	26	+ ¼
Mas F B	1150	$25½	25⅜	25⅜	
Matgmi A	100	$17½	17½	17½	
Mc Adam	2000	38	36	38	+ 2
Mc Intyre	300	$36½	36¼	36½	+ ⅛
McLaghlin	100	$8½	8½	8½	− ⅛
Melcor	2600	440	430	440	+ 5
Mentor	240	132	132	132	
Mercantil	5285	18	17¼	18	+ ¼
Merland E	6000	290	285	290	+10
Met Str 67p	100	$14	14	14	
Minrl Res	4000	170	165	165	− 5
Molson A	6377	$17¼	17	17¼	+ ¼
Molson B	300	$16⅛	16⅛	16⅛	+ ⅜
Moneco A	100	$8¾	8¾	8¾	
Mtl Trust	400	$10¼	10¼	10¼	
Moore	9042	$43	42	42⅞	+ ⅜
Mt Wright	500	16	16	16	− 2
Multi-Mt	27500	37	35	35	− 2
NBU Mine	4100	230	211	230	+18
NSI Mark	1700	65	65	65	− 5
NaChrs I	5900	480	475	480	− 5
Nat Pete	1700	27	27	27	
Nat Trust	350	$14¼	14¼	14¼	− ⅛
Neonex	944	160	157	160	+ 5
New Ath	13000	4	3½	4	
NB Tel	4224	$15½	15½	15½	− ⅛
N. Kelore	2000	8	8	8	− 1
N Provid D	z200	13	13	13	
Newco Fin	100	$13½	13½	13½	− ¼
Nfld LP A	1175	$12	11⅞	12	+ ⅜
Nfld Tel	1400	$6⅞	6¾	6⅞	+ ⅛
Nick Rim	5000	11	11	11	
Noble M	6000	41	39½	39½	−1½
Noma A	400	400	400	400	
Noranda A	9468	$38¼	37⅞	38⅛	− ⅛
Norcen	3005	$12⅜	12	12⅛	− ⅛
Norcn 150	1350	$21	21	21	− ½
Norcen w	2000	156	155	155	−13
Norlex	1000	11	11	11	
NC Oils	2400	$8¼	8⅛	8¼	
Nor Tel	1400	$38¼	38½	38½	− ¼
Northgat	160	405	r405	405	+ 5
Northid	z300	7	7	7	
NS Sav	10¼	100	$20½	20½	20½
Nowsco W	1400	$16½	16¼	16¼	
Nu-Wst A	11001	$11⅜	11¼	11¼	− ⅛
Numac	810	$10⅜	10⅜	10⅜	
OPI Ltd	300	335	335	335	+10
OSF Ind	300	340	340	340	+ 5
Oakwood P	4300	147	145	145	− 2
Obrien	8600	99	95	96	+ 1
Ocelot Ind	110	$15⅛	15⅛	15⅛	− ¼
Okanagan	300	$6⅛	6⅛	6⅛	+ ⅛
Ontario Tr	2660	$10¼	10	10¼	+ ¼
Orchan A	2500	345	340	345	− 5
Oshawa A	1260	395	395	395	+ 5
Oslsko	500	14	14	14	+2½
		P to S			
Pac Coper	2100	121	121	121	
Pac Pete	5252	$28½	28	28⅛	− ⅛
Page Pet	1100	205	205	205	+ 5
Pamour A	1200	258	255	258	+ 3
Pan Centr	z332	87	87	87	
PanCan P	4650	$24¾	24⅝	24⅝	
Patino N V	183	$14	14	14	
Paulin A	100	270	270	270	
Pe Ben O	1100	360	360	360	+ 5
Pembin A	100	350	350	350	−10
P Dept S	1327	305	305	305	
P Jewl A	200	55	5	5	
Petrol	1000	135	132	135	
Peyto Oils	7300	490	485	490	+10
Phillips Cb	250	$10	10	10	
Pine Point	960	$30¼	30	30	− ¼
Pitts C	220	$5	5	5	− ¼
Place G	2200	39	39	39	+ 1
Placer	154	$24	24	24	
Pominex	3000	82	80	80	− 3
Pop Shops	3800	$5	490	490	
Pow Corp A	1970	$8⅝	8½	8⅝	
Pow C 4¼	100	$29	29	29	
Prairie Exp	1200	170	165	170	+ 5
Precamb	8000	51	51	51	− 1
Pre Cable	100	$10¼	10¼	10¼	+ ⅛
Preston	500	17	17	17	+ ¼
Price Co	4100	$14⅜	14⅜	14⅜	+ ⅛
Q Broadcast	100	475	475	475	−10
Qasar Pet	1600	$5⅝	5⅝	5⅝	
Que Sturg	2231	92	91	92	− 4
Radiore	12100	12	11	12	+ 2
Ram	1000	450	450	450	
Ranger	1370	$15⅞	15½	15⅜	− ⅛
Rayrock	10000	67	65	65	− 3
Realty A	1300	285	285	285	+ 5
Realty C w	500	60	60	60	+ 5
Redpath A	850	$25¼	25	25	− ½
Redstone	2500	39	38	38	− 1
Reed Pap A	300	$11⅜	11⅜	11⅜	
Reed Oslr A	10600	$6½	6⅜	6½	+ ⅛
Remgrant	300	400	400	400	−15
Revelstk	300	$6¾	6¾	6¾	
Revelstk p	z25	$11¼	11¼	11¼	
Revnu Prp	4905	71	70	71	+ 1
Rio Algom	620	$35⅝	35⅛	35⅝	+ ⅛
Rio 580 pr	100	62	62	62	− ¼
Riv Yarn	100	175	175	175	
R Little	240	165	165	165	
Rolland	500	$5¾	5¾	5¾	
Roman	650	$18¾	18¾	18¾	
Rothmn w	940	170	161	161	− 5
Royal Bnk	14559	$29⅜	28⅞	29⅜	+ ¼
Royal Tr A	17825	$19¼	19	19¼	+ ⅛
Schneid s w	400	$10¼	10¼	10¼	− ¼
Schneid p	B21700	$8½	8¼	8¼	− ¼
Scinfrex	500	75	75	75	− 5
Scot York	2300	181	180	180	− 4
Scurry Rn	500	$17⅜	17	17	+ ⅛
Seagram	6770	$24	23⅞	24	+ ⅜
Shaw Pipe	680	495	480	495	+15
Shell Can	3575	$16⅛	15⅞	16⅛	− ⅛
Sherritt A	9520	$8	7¼	7¼	
Sherritt B	z50	$7½	7½	7½	
Siebens	900	$14⅜	14½	14½	− ¼
Sigma	200	$16½	16½	16½	− ½
Silvmg	1000	29	29	29	+ 2
Silverwd A	660	$9¼	9¼	9¼	
Silverwd B	z10	$10⅛	10⅛	10⅛	
Simpsons	39089	$6⅞	5⅝	6⅛	+ ⅜
Simpson S	1660	$9¼	9⅛	9⅛	
Sklar M	1100	185	185	185	
Skye Res	1200	340	340	340	+ 5
Skyline H	1130	230	225	225	
Slater Stl	500	8⅛	8	8⅛	+ ¼
Southm A	6100	$23¼	23	23⅛	+ ⅛
Spar Aero	1100	240	225	229	−16
Spooner	2000	31	30	30	− 1
St Brodcst	200	5⅝	5⅝	5⅝	
Stelco A	6030	27	27	27	
Steep R	1600	180	177	180	+ 5
Steinbg A	600	$15¼	15¼	15¼	
Sud Cont	5000	20½	20½	20½	−1½
Systems D	325	255	255	255	
		T to Z			
Tara	150

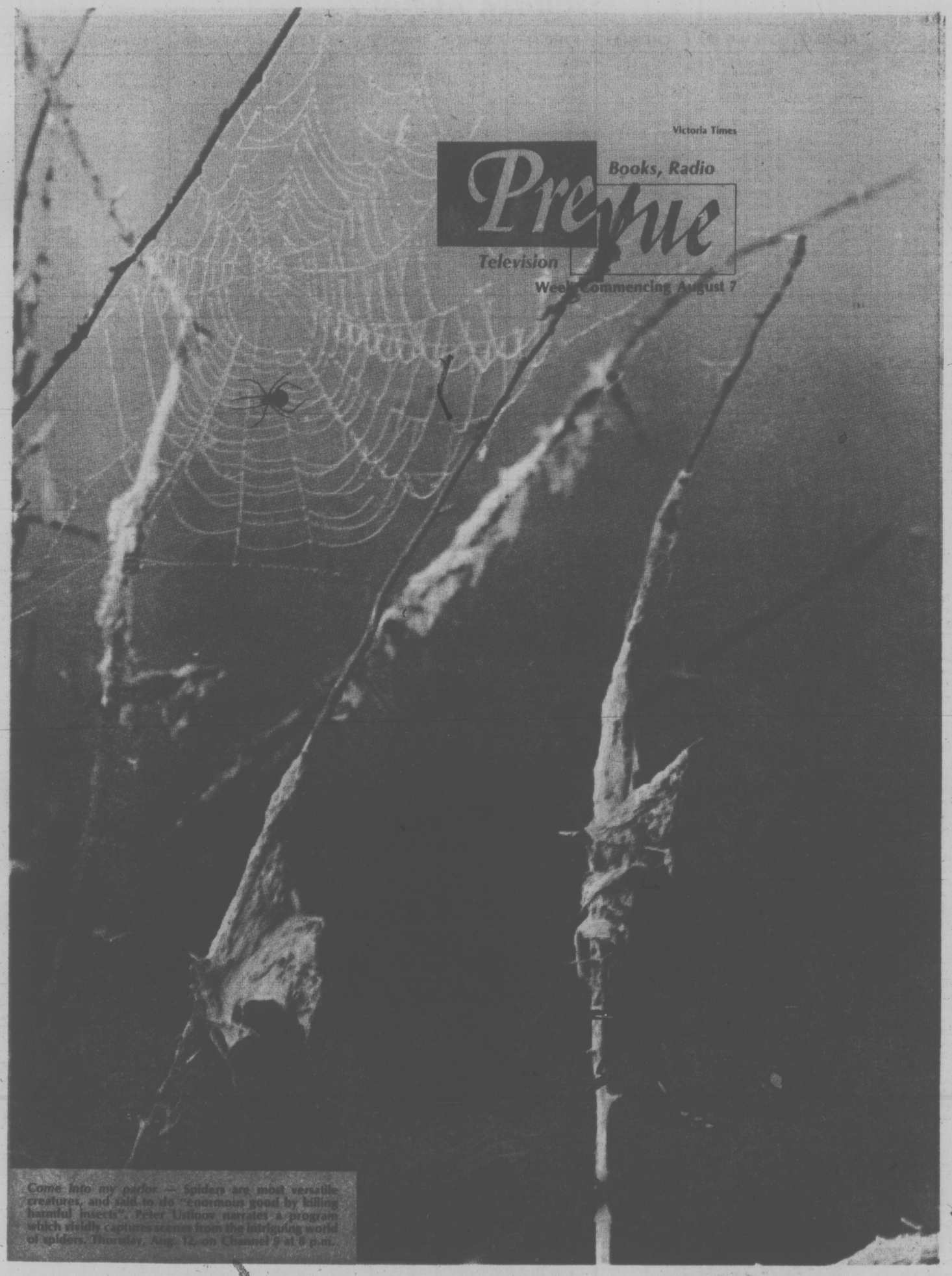

Come into my parlor — Spiders are most versatile creatures, and said to do "enormous good by killing harmful insects". Peter Ustinov narrates a program which vividly captures scenes from the intriguing world of spiders, Thursday, Aug. 12, on Channel 9 at 8 p.m.

Saturday, August 7

CBC (2)	KOMO (4)	KING (5)	CHEK (6)	KIRO (7)	TIME	CHAN (8)	KCTS (9)	CABLE (10)	KSTW (11)	KVOS (12)
French Pgrm.	Tom and Jerry	Waldo Kitty &	Homer James	Pebbles	8:00	Homer James	Electric Company			Pebbles
Continued	Gilligan	Pink Panther	Circle Square	Bugs Bunny	8:30	Circl Square	Mister Rogers		Across Fence	Bugs Bunny
Continued	Super Friends	Land of Lost	Agape	Bugs Bunny	9:00	Kamera	Sesame Street		Farm-City	Bugs Bunny
Continued	Super Friends	Run, Joe, Run	Wrestling	Scooby Doo	9:30	Waterville	Sesame Street		The Lesson	Scooby Doo
Sesame Street	Speed Buggy	Cartoon	Wrestling	Shazam	10:00	Kidstuff	Electric Company		Religion	Shazam
Continued	Oddball Couple	Westwind	Golden Years	Shazam	10:30	Kidstuff	Mister Rogers		Charisma	Shazam
Flaxton Boys	Lost Saucer	Grandstand	Flaxton Boys	Space Nuts	11:00	Pete's Place	Villa Alegre		Workshop	Huck Hound
Klahanie	U.S. Bandstand	Baseball	Klahanie	Ghost Busters	11:30	Cooking	Sesame Street		G.T. Armstrong	Superman
Saturday	U.S. Bandstand	Baseball	Confrontation	Cartoon	12:00	McGowan	Sesame Street		1976 Spring—	Cartoon
Matinee	F Troop	Continued	Continued	Children's	12:30	Joys Collecting	Big Blue Marble		Nationals	Children's
Continued	Bonanza	Continued	Cooking	Film Festival	1:00	Wrestling	Baseball Lesson	Community	Big	Film Festival
Continued	Continued	Continued	McGowan	Tennis	1:30	Continued	Yoga	Action, Rental	Valley	Sports Special
Canadians	Untamed World	World Team	Canadians	Tennis	2:00	Good Times	Gardening	Problems	Movie:	Volvo
At The	Medix	Tennis	At The	Continued	2:30	Tennis	Idea Thing	Simnett	Dimples	Tennis
Montreal	Impact	Movie:	Montreal v	Dialogue	3:00	Tennis	Great	at Large	Continued	Fat Albert
Olympics	Inner City	Lucky	Olympics	Movie: The	3:30	Wide	Performances	German Diary	Our Gang (3:45)	Channel 12
International	Medicine Men	Me	International	Reluctant	4:00	World	Tin Lady	Spain	Outer	Outlook
Boat Races	Fisherman	Continued	Boat Races	Astronaut	4:30	Of Sports	Lowell Thomas	Shalom	Limits	News
Expos	Wide	Wildlife	Expos	Continued	5:00	CFL Football	Book Beat		Twilight	TBA
Baseball	World	News	Baseball	News	5:30	Saskatchewan	Photography		Zone	Continued
					EVENING					
Chicago	Of Sports	NBC News	Chicago	News	6:00	Roughriders	Survival Kit		Star Trek	News
At	News	Supersonic	At	Don Adams	6:30	At	Wash. Review		Continued	Channel 12
Montreal	Lawrence	High Rollers	Montreal	NFL Football	7:00	Hamilton	Ourstory		Hee Haw	
Ceilidh	Welk	Make A Deal	Ceilidh	Chicago	7:30	Keith McColl	Wall Street		Continued	NFL
Par 27	Monty Hall's	Comedy	Adam-12	Bears	8:00	Jeffersons	Men Who		Soccer	Pre-Season
News	Variety Hour	Movie:	News	Vs.	8:30	Rolf Harris	Made Movies		Seattle	Game
Lost Islands	Movie:	There	Lost Islands	Seahawks	9:00	Movie:	Continued		Sounders	Dallas at
Kotter	On A Clear	Was	Kotter	At Spokane	9:30	Queen of	Silent Years:		At Portland	Los Angeles
Bob McLean	Day You	A Crooked	Hawaii	NFL	10:00	The Stardust	Broken		Star Trek	Movie:
Phyllis	Can See	Man	Five-O	Football	10:30	Ballroom	Blossoms		Star Trek	Longstreet
News	Forever	News	News; Movie:	Cowboys	11:00	News			Movie:	Continued
Onedin (11:45)	News	Weekend	Queen	Vs.	11:30	What Is Truth?			Pyro	Movie:
In Concert (12:45):	Movie	Weekend	Of The	Rams	12:00	Movie:			Continued	Return
Englebert	Mark	Continued	Stardust	Continued	12:30	The Seven			Continued	From
Humperdink	Of Zorro	Movie	Ballroom	Rock Concert		Minutes				The Ashes
										Rock Concert

Today's Movies

Sahara (xxx), on 2 at noon. A Second World War story starring Humphrey Bogart and Dan Duryea. The action takes place in the desert, where an American tank, with an assorted crew, outwits the Nazis. (1943).

Dimples (xx), on 11 at 2 p.m. Shirley Temple stars with Frank Morgan in this musical set before the Civil War. (1936).

Lucky Me (xx), on 5 at 3 p.m. A Musical starring Doris Day, Robert Cummings and Phil Silvers. It's about a chorus girl out of work in Florida. (1954).

The Reluctant Astronaut (x), on 7 at 3:30 p.m. Don Knotts and Arthur O'Connell are the stars in this comedy about a man who reluctantly becomes an astronaut. (1967).

There Was a Crooked Man (xxx), on 2 and 6 at 8:30 p.m. Western starring Kirk Douglas and Henry Fonda about a robber serving time and a reform-oriented warden. (1970).

On A Clear Day You Can See Forever (xx), on 4 at 9 p.m. A musical starring Barbra Streisand about a girl whose psychiatrist discovers that she had lived before—in 1840 England. (1970).

Queen of the Stardust Ballroom, on 8 at 9 p.m. Drama made for television about two lonely people who meet at a Bronx dance hall.In the cast are Maureen Stapleton and Charles Durning. (1975). Also at 11:15 p.m. on Channel 6.

Broken Blossoms (xx), on 9 at 9:30 p.m. An oldtimer from the silent-screen days about a young Chinese and a girl from London's waterfront (1919). (Channel 9 plans to issue a warning that because of racial stereotypes portrayed in this film, certain parts of the movie may be offensive to some viewers.)

Longstreet, on 12 at 10 p.m. Crime drama made as a pilot for TV series about a blind insurance investigator. (1971).

Return from the Ashes (xxx), on 12 at 11:30 p.m. English-made drama starring Maximillian Schell, Ingrid Thulin and Samantha Eggar. There are a number of interesting plot twists. Miss Thulin plays a woman, scarred during her stay at a Nazi concentration camp, who undergoes plastic surgery and returns to Paris to pick up her life. But, meanwhile, her husband and stepdaughter become lovers. (1965).

The Mark of Zorro (xxx), on 4 at midnight. An adventure film starring Tyrone Power as a dashing Robin Hood in early California days. A great film for those who love good screen duels. (1940).

The Seven Minutes (xx), on 8 at midnight. Drama based on Irving Wallace's novel about the evils of censorship, featuring a pornography trial. Cast includes Wayne Maunder and Marianne McAndrew. (1971).

Inside Daisy Clover (xx), on 5 at 1 a.m. There are some good performances in this story about a young film star in the Hollywood of the 30's. In the cast are Natalie Wood, Christopher Plummer and Robert Redford. (1966).

Finian's Rainbow (xx), on 6 at 1:15 a.m. A musical starring Fred Astaire and Petula Clark. (1968).

From Here to Eternity (xxxx), on 8 at 2:30 a.m. A fine adaptation of James Jones' novel about the few days before the bombing of Pearl Harbor, in the lives of five people. In the cast are Burt Lancaster, Montgomery Clift, Deborah Kerr, Frank Sinatra and Donna Reed. This film picked up three Oscars and is being considered one of the best American films made in the fifties. (1954).

Klahanie, on 2 and 6 at 11:30 a.m. A documentary about the adverse changes brought about by the damming of a river.

Children's Film Festival, on 7 and 12 at 12:30 p.m. The Camerons, an adventure movie made in England about airplane thieves.

Tennis, on 7 and 12 at 1:30 p.m. Semi-final round of the $100,000 Volvo International Tennis Championships.

Saturday Sports, on 2 and 6, at 2 p.m. Assessment of achievements by Canadian athletes during the Montreal Olympics.

Today's Highlights

Wide World of Sports, on 8 at 3:30 p.m. Segments of a car race (Blue 5000) taped at Mosport Park, Ont.

Boat Racing, on 2 and 6 at 4 p.m. International tiger-class sailing from Ottawa's Rideau River.

Fisherman, on 4 at 4:30 p.m. Primitive and modern methods of fishing are to be featured in today's program.

Baseball, on 2 and 6 at 5 p.m. The Chicago Cubs versus the Expos in Montreal.

Wide World of Sports, on 4 at 5 p.m. Competitions between the U.S. and USSR Olympic track and field teams at College Park, Md.

Book Beat, on 9 at 5 p.m. One of America's most prolific writers, Louis L'Amour, discusses his western novel Over on the Dry Side.

NFL Football, on 12 at 7 p.m. The Dallas Cowboys and Los Angeles Rams meet in an exhibition game at Los Angeles. (The game will also be shown on Channel 7 at 10 p.m.)

Monty Hall—Variety Show, on 4 at 8 p.m. A special show entitled A Slice of Americana, will feature many well known performers, including Cloris Leachman and Edward Asner.

Men Who Made the Movies, on 9 at 8 p.m. This week's program features Raoul Walsh, who started directing films in 1914.

In Concert, on 2 at 12:45 a.m. Engelbert Humperdinck will sing some of his hits in this concert with the Edmonton Symphony Orchestra.

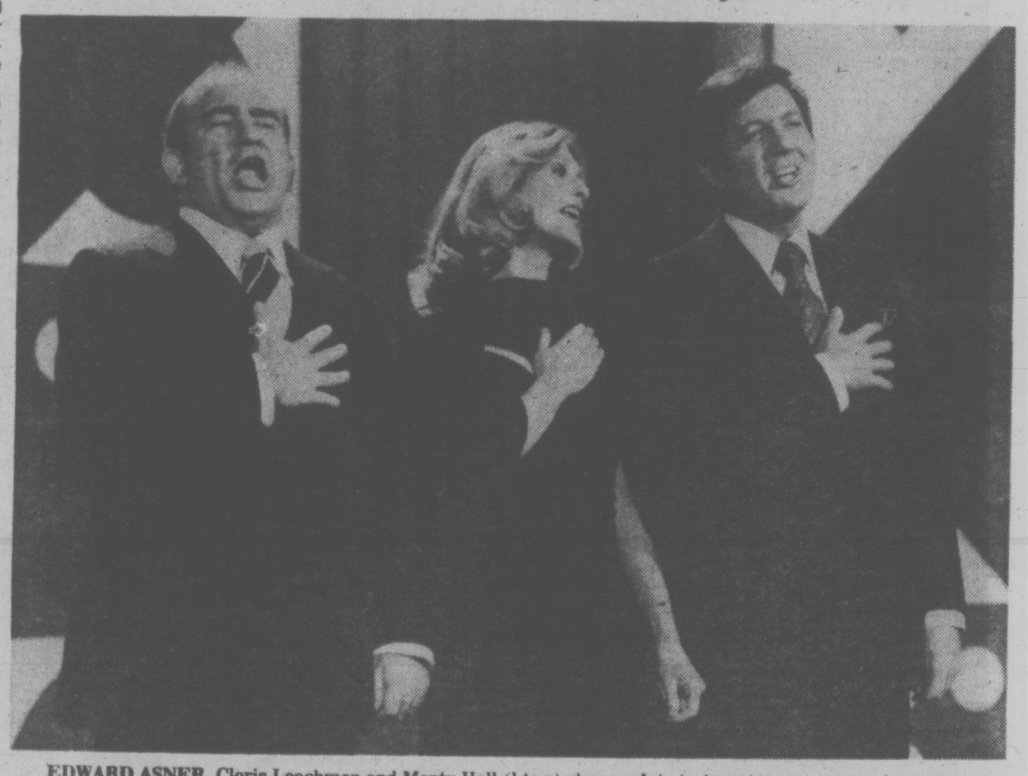

EDWARD ASNER, Cloris Leachman and Monty Hall (l to r) sing a salute to American composers beginning with Irving Berlin on Monty Hall's Variety Hour, a special musical-comedy presentation on the ABC Television Network Saturday, Aug. 7, 8 p.m.

Freddie Prinze Millionaire In Two Years

By VERNON SCOTT

HOLLYWOOD (UPI) — Two years ago, Freddie Prinze was an unknown 19-year-old, hustling standup comic jobs wherever he could and happy to land $150 a week.

Today Prinze, 21,is a millionaire, one of the talented lucky ones on the jackpot end of the show business cornucopia.

His Chico and the Man television series continues to be a hit. He can play any club in the country at top prices. A three-year deal with Caesar's Palace in Las Vegas and another at the Sahara Tahoe will bring him another fortune.

"I am working on my second million," a subdued Freddie said the other day. "it all happened in two years, and sometimes I find it hard to believe."

He had swaggered to Hollywood a frightened, chubby kid, exploiting his Puerto rican heritage. Racial jokes in broad hispanic accent were his stock in trade.

Freddie might have become Johnny One Note, restricted to the limited confines of ethnic humor. A flash in the pan. A fad.

But his intelligence and capacity for growth auger well for a long and impressive career. And, happily, the young man wears success well.

"Bob Hope is my ideal," he said. "I look forward to a long run. When I appear outside of my series I want it to be an event."

For that reason he has done only two television guest shots this year — Cher and Tony Orlando and Dawn — rejecting a score of others.

Nor is he content to remain forever the Puerto Rican smart aleck he portrays so well with Jack Albertson on the weekly NBC-TV situation comedy.

"I'll never put all my eggs in one basket," he said. "I'm a good business man. It's no good to grab the money and run.

"They've wanted me to endorse products, put my name and face on T-shirts and lunch buckets. That's self-defeating.

"Last year the elite society honored me in New York as the Peurto Rican of the year. I took it lightly until I saw 2,800 people at the banquet.

"It was one of the most exciting nights of my life. When I got up to speak I told the audience I thought the award would be a golden knife."

Freddie has matured noticeably in two years. He was married last October, bought a home in Beverley Hills and will become a father in a few months.

He's shed 21 pounds of baby fat. He would like to become a leading man in movies.

But there is still a lot of boy in him, too. He enjoys throwing pies—shaving cream in shal low aluminum plates — at his friends. He conspires dozens of ways to sneak up on his victims. He is also the recipient of the missiles.

All the same, he seldom loses sight of his career goals.

"I hardly use my accent in Chico anymore," he said. "And I've dropped the catch phrase lines, "It's not my job' and 'looking good.'

"I've got to grow. I can't stay with the same thing all the time.

"I'm writing scripts now, too. My first one for the show will be used next fall. I'm proud of that.

"The movie people are paying attention. I've been offered non-Peurto Rican roles. One studio wanted me to play a Mexican boxer. Another offered me the part of an assassin in a good movie, a non-ethnic role.

"I have a three-year deal with Columbia Records for albums."

Freddie's reaction to his accomplishment is muted, thoughtful. Asked for his observations of so much success so soon, he said. "I'm glad it's not over.

"I'm happy I didn't make hasty decisions and that I haven't stuck with the safe stuff of the ethnic character.

"I don't throw my weight around. I accepted the scripts in the series and did the right thing. Finally, when I did make some suggestion, they were accepted because they made sense."

"In the long run, when they ask who the stars will be 30 years from now, I want to be among them."

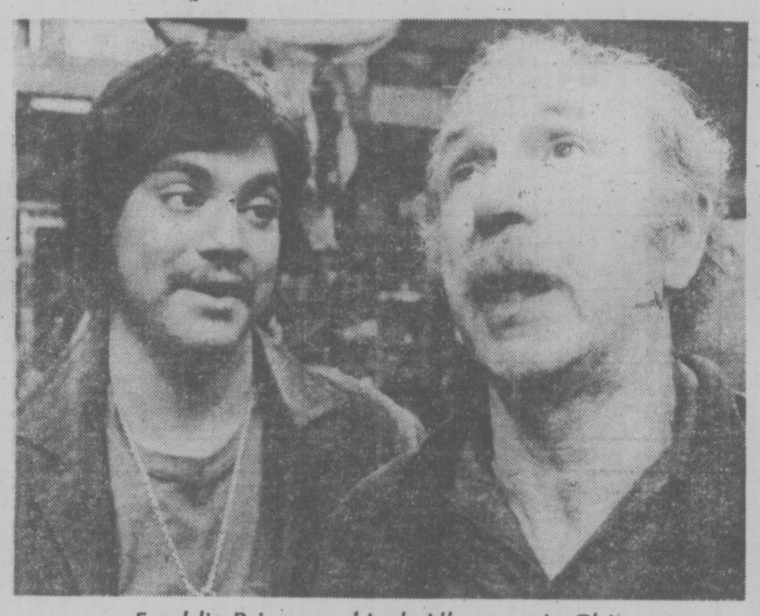

Freddie Prinze and Jack Albertson in Chico

$100,000 at Stake In Tennis Tournament

CBS Sports will cover Jimmy Connors efforts to defend his title when the fourth annual $100,000 Volvo International Tennis Tournament is broadcast on the CBS Television Network, Saturday, Aug. 7, at 1:30 p.m. and Sunday, Aug. 8, at North Conway, N.H.

Elite of the tennis world already entered, to assure some fascinating matchups, include Arthur Ashe, playing the Mt. Washington Valley tournament for the first time. Ashe upset Connors last year at Wimbledon and replaced him as the top ranked player in the world.

Also gunning for the title will be Manual Orantes, who beat Connors in the U.S. Open finals last year, broadcast on the Network, only to be whipped by the defending champion in "The Heavyweight Championship of Tennis," an exclusive CBS Sports presentation, last winter.

BOB SWITZER this summer hosts a weekday noon-hour talk show from Vancouver, on CBC-TV Switzer Unlimited until the end of August. Topics and guests are "unlimited"—ranging from the collecting of exotic snakes to the appreciation of fine wines—from a crab fisherman to a mime artist.

SPORTS HIGHLIGHTS

SATURDAY

Baseball 11:15 a.m. (5) Phillies vs. Cardinals.

Tennis 1:30 p.m. (7, 12) Volvo International Classic.

Saturday Sports 2 p.m. (2,6) Canadians at the XXI Olympiad.

World Team Tennis 2 p.m. (5) Sets vs. Strings.

Wide World of Sports 3:30 p.m. (8) Auto racing and golf.

Boat Racing 4 p.m. (2,6) International tiger sailing.

Baseball 5 p.m. (2,6) Cubs vs., Expos.

Wide World of Sports 5 p.m. (4) U.S.-USSR track meet.

CFL Football 5 p.m. (8) Roughriders vs., Tiger-Cats

NFL Football 7 p.m. (12), 10 p.m. (7) Exhibition: Cowboys vs., Rams.

SUNDAY

Hydroplane Race 11 a.m. (5), 11:30 a.m. (7) Seafair-Reinell Trophy and World Championship.

MONDAY

Baseball 8:30 p.m. (4).

TUESDAY

CFL Football 6 p.m. (2,6) Eskimos vs. Blue Bombers.

WEDNESDAY

CFL Football 7 p.m. (8) Lions vs. Stampeders.

YOU CAN "GROW" NAILS IN TWO HOURS

FINGERNAILS — Anyone can 'grow' fingernails like these in two hours. We've given permanent perfection to split, broken, chewed and unsightly nails. Your new nails will withstand typing, scrubbing and all day chores a model's hands never touch.

Nails 'n Lashes
Studio
VICTORIA, 595-4433
3025 Shakespeare

OAKRIDGE 263-2785	WEST END 687-9965	North Shore 980-5797
N. WEST 525-7381	SURREY 588-3038	ABBOTSFORD 853-1911

Sleep Scandinavian

For the most natural sleep you'll ever know, come to the original Daniadown. No blankets, no top sheets, and no more tiresome bedmaking! Just cloud-soft, pure goose down settling lightly over you. Find out more; call for a free brochure. Remember, genuine Daniadown quilts are only made by Solberg's.

daniadown quilts
Victoria: Victoria General Store
767 Fort Street, 383-6133
Vancouver: Solberg's Ltd.
3580 West 41st Ave., 266-4750

4-9

OK
GT RETREAD SPECTACULAR

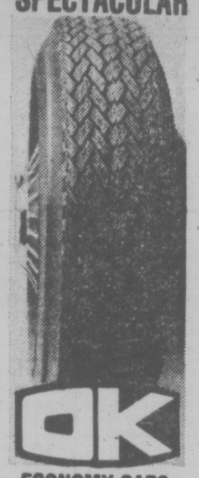

OK

ECONOMY CARS
550x12—A78x12
600x12—A78x13
600x13—B78x14
650x13
16.95

COMPACT CARS
700x13—C78x13
645x14—C78x14
695x14—D78x14
17.95

INTERMEDIATE CARS
E78x14
F78x14
F78x15
18.95

STANDARD SIZE
G78x14
G78x15
19.95

STATION WAGONS
H78x14
H78x15
20.95

TRIPLE TIRE GUARANTEE
1. Nation Wide. 2. Money back in writing. 3. Against all road hazards — unconditionally.

PROFESSIONAL AUTOMOTIVE SERVICE
• WHEEL BALANCING
• WHEEL ALIGNMENT
• SHOCK ABSORBERS

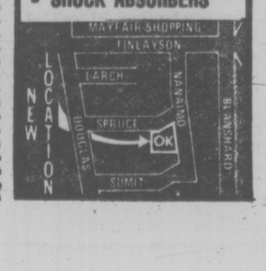

Sunday, August 8

CBC (2)	KOMO (4)	KING (5)	CHEK (6)	KIRO (7)	TIME	CHAN (8)	KCTS (9)	CABLE (10)	KSTW (11)	KVOS (12)
French Pgrm.	Cleophus Robinson Ag.-U.S.A. Insight Vision On	Religion Cartoon Go-U.S.A. I Like Myself	Rex Humbard Continued Discovery Masters Touch	Discovery Oral Roberts It Is Written Northwest	8:00 8:30 9:00 9:30	Rex Humbard Rex Humbard Search Crusade	Sesame Street Sesame Street Sesame Street Sesame Street		Jimmy Swaggart Religious World Missions Lifestyle	Discovery Jimmy Swaggart Anchor Hour of
French Pgrm. Continued Meeting Place	Vision On Cartoon Cartoon Make a Wish	Gardening NFL Games 1976 Seafair	Oral Roberts Search It's Written G.T. Armstrong	Face the Nation Wildlife Theatre Hydroplane	10:00 10:30 11:00 11:30	Oral Roberts Travel '76 It Is Written G.T. Armstrong	Sesame Street Sesame Street Sesame Street Sesame Street		Reverend Al Hour of Power Hour of Power Calvary	Power Cartoon Hardy Boys Movie:
Living Tomorrow Women Romantic Rebellion Country Canada	Issues Racing Great American	Trophy Race Continued Continued	Sports Review Crusade Romantic Rebellion Country Canada	Race Special Continued Continued	12:00 12:30 1:00 1:30	Good News Agape-Religion Terry Winter Star Trek	Sesame Street Sesame Street Court and Civil Liberties	Safety Clinic TBA	Rex Humbard Rex Humbard Christian Broadcasting	Wrong Arm of the Law Volvo
Music To See Sports Special The Record Breakers	Flying Circus Movie: Singing'	Race Continued Continued Continued	Garden Movie: Long Last Cole	Continued Continued Fishing TBA	2:00 2:30 3:00 3:30	Star Trek Special: Long Last Cole	Grand Prix Tennis Continued	TBA Music Vic Outlook Continued	Telethon To Continue until 2 a.m.	Tennis Continued Religious Program
Sunday Best Cancer Research Black Beauty Access	In The Rain Window On The World	Race Continued Animal World News	Learning Hymn Sing Black Beauty Student Forum	Tennis Continued Continued Continued	4:00 4:30 5:00 5:30	Horst Koehler Question Period Untamed World Capitol Comment	Tennis Continued Continued Continued	Nat. Garden From Sideline Arts Calendar		Chan. 12 Special Face the Nation Sonny and Cher
					EVENING					
World of Disney Beachcombers Irish Rovers	News Viewpoint Undersea Sharks	News Meet The Press World of Disney	News Continued Beachcombers Irish Rovers	News World at War 60 Minutes Continued	6:00 6:30 7:00 7:30	News Sports Beat Six Million Dollar Man	Book Beat World Press People, Politics Charlestown			Daley CBS News 60 Minutes Continued
Waltons Continued Upstairs, Downstairs	Six Million Dollar Man Movie: The	Fall of Eagles Movie: The Gang	Waltons Continued Upstairs, Downstairs	Sonny and Cher Kojak Continued	8:00 8:30 9:00 9:30	Sonny and Cher Kojak Continued	Evening at Pops Masterpiece Theatre			Rhoda Phyllis Movie: Broadway
The Tenth Decade News Sports	Adventures Continued Continued Continued	That Stole Manhattan News Movie:	The Tenth Decade News; Comment Continued	Cannon Continued News Champions	10:00 10:30 11:00 11:30	A W5 Inquiry News Continued	Life of Leonardo Da Vinci			Melody of 1938 Movie: (11:20) For
Movie (11:45): Balboa Continued	News Continued	Ten Little Indians	Movie: (11:45) The Seven Minutes	Champions Movie: Alylum For A Spy	12:00 12:30	Movie: Finians Rainbow				Singles Only

Today's Highlights

World of Survival, on 5 at 10:30 a.m. The program focuses on the wildlife in the San Francisco Bay, on the pollution there which threatens the animals' existence.

Hydroplane Race, on 5 at 11 a.m. The Seattle-Reinell Trophy Unlimited Hydroplane Race from Washington Lake. In the final heat the world championship will be at stake. (The program will also be shown on Channel 7 at 11:30 a.m.)

Score With Off-Road Racing, on 4 at 12:30 p.m. Off-road racing is one of the fastest-growing sports in western parts of the United States. In this program the four most important events will be telecast.

Romantic Rebellion—Documentary, on 2 and 6 at 1 p.m. The first of a two-part series dealing with the work of Jean Aguste Dominique Ingres (1780-1867). Narrator is Kenneth Clark.

Bellingham Barnstormer Festival, on 4 at 1 p.m. The program was taped on July 10, during the air fair at Bellingham airport. The show features the Great American Flying Circus, formed in the 1920s, staging many stunts—including wing walking—and captures the early days of aviation.

Country Canada, on 2 and 6 at 1:30 p.m. The viewers will be taken to traditional and contemporary Mennonite farms.

Sunday Sports, on 2 at 2:30 p.m. A look at some of the athletes who broke records during the Montreal Olympics.

At Long Last Cole, on 6 and 8 at 2:30 p.m. Featured in the program are celebrities attending the premiere and post-premiere party of the musical At Long Last Love, which features songs by Cole Porter.

Sunday Best, on 2 and 6 at 4 p.m. The documentary focuses on people struggling to survive cancer and science's search for cure.

Window on the World—Documentary, on 4 at 5 p.m. The program features former Soviet premier Nikita Khruschev and post-revolution Russia. The story is based on a book of memoirs attributed to Khruschev.

World of Disney, on 2 at 6 p.m. The conclusion of the drama—Menace of the Mountain.

Jacques Cousteau—Documentary, on 4 at 7 p.m. Tonight's program deals with sharks observed in the Red Sea, the Indian Ocean and the Gulf of Aden.

Charlestown Three Centuries of Town Life, on 9 at 7:30 p.m. Viewers will be taken on a tour through Charlestown. The area where the Battle of Bunker Hill was fought.

Evening at Pops, on 9 at 8 p.m. During tonight's show Tony Randall will read poems from Edith Sitwell's Facade—set to music by William Walton.

W5 Inquiry, on 8 at 10 p.m. The report takes a look at Canada's immigration policies and highlights some of the issues in government's Green Paper on Immigration Policy. Also featured in the report will be CTV-commissioned nation-wide survey on a number of controversial issues related to the subject.

Life of Leonardo da Vinci, on 9 at 10 p.m. This is the second part of an Italian series dramatizing the life and work of da Vinci.

Today's Movies

One Woman's Story (xx), on 12 at 11:30 a.m. An English-made movie about a woman torn between her husband and her ex-lover. The wife is played by Ann Todd, her husband by Claude Rains and Trevor Howard plays the former lover. (1949).

Singing in the Rain (xxxx), on 4 at 3 p.m. One of the best musicals ever to come out of Hollywood, starring Gene Kelly, Debbie Reynolds and Donald O'Connor. (1952).

The Adventureres (x), on 4 at 9 p.m. Drama based on Harold Robbin's sex-filled novel about a poor boy who grows up to become an international playboy. (1970).

Broadway Melody of 1938 (xx), on 12 at 9 p.m. A musical starring Robert Taylor as a producer who uses a dancer's race horse to finance his show. The dancer is Elenaor Powell. (1937).

For Singles Only (x), on 12 at 11:20 p.m. A number of apartment occupants' lives are depicted in this nondescript movie. (1968).

Ten Little Indians (xx), on 5 at 11:30 p.m. A British-made mystery movie — a new version of the fine 1945-film, And Then There Were None, based on the story by Agatha Christie. In the cast are Hugh O'Brian, Shirley Eaton, Stanley Holloway and Dennis Price. (1966).

Balboa: Conquistador of the Pacific, on 2 at 11:45 p.m. An account of the 16th-century Spanish explorer's quest for the Pacific Ocean., Spanish-Italian-made, starting Frank Latimore and Pilar Cansinos. (1963).

The Seven Minutes (xx), on 6 at 11:45 p.m. Drama based on Irving Wallace's novel about the evils of censorship — featuring a pornography trial. Cast includes Wayne Maunder and Morianne McAndrews. (1971).

Finian's Rainbow (xx), on 8 at midnight. A musical starring Fred Astaire and Petula Clark. (1968).

Asylum for a Spy, on 7 at 12:30 a.m. An American agent, played by Robert Stack, suffers a mental-physical breakdown and is placed in an asylum. Enemy agent is sent to the asylum to pick the sick man's brains. Made for television in 1967.

From Here to Eternity (xxxx), on 6 at 2:15 a.m. (See Saturday listing for Channel 8 at 2:30 a.m.).

BROADWAY MELODY OF 1938 — Robert Taylor, Eleanor Powell, Judy Garland and Sophie Tucker star in this musical in which Powell dances and Garland sings. Sunday, Aug. 8, at 9 p.m. on Channel 12.

Immigration, Racism Bared on W5 Inquiry

Canada's entire immigration scene is in a state of profound confusion. This country has characteristically been fairly open minded about its population make-up but the understanding and compassion, once so evident, seems to be disappearing. In far too many instances Canadians seem to have negative attitudes based on superficial assessment of language, color and reaction. And this is just the tip of a tragic cultural evolution.

To understand the controversies, Producer Jack McGaw and the CTV Inquiry unit take a closer look at immigration and racism in Canada in an hour long investigation of the policies and inherent problems in our immigration scene that for many is fraught with hardship and tragedy, Sunday, on Channel 8 at 10 p.m.

"This show," McGaw says, "has an important impact on all of us. The program makes us re-examine what our country is, where we are going and how generous we should be about sharing a land that to many is a land of milk and honey.

"It contains the whole range of issues that are being raised by the immigration question—man's responsibility to man, tolerance, intolerance, brotherhood, humanity and inhumanity.

Earlier this year, the Canadian Government released its Green Paper on immigration, a four volume report on Canadian immigration, past, present and future. It does not suggest clear cut policies as was expected by many, but instead discusses policy alternatives for Canadian debate. At some Government levels, immigration has become a numbers game rather than a sincere look at the people involved in this massive drama.

In order to open a public discussion on immigration policies and problems, CTV's Inquiry instituted a survey prepared prior to the release of the Green Paper. It was put together by Complan Research Associates to examine the public's responses, attitudes and opinions. About 3,000 questionnaires were mailed across Canada. The samplings from Toronto, Montreal and Vancouver were increased because these are the largest areas of immigrant populations. The initial response indicates that many Canadians have strong opinons concerning the immigration controversy and many want to cut off immigration entirely.

BUSHWACKERS—A band of army deserters terrorize the South in Meance on the Mountain, a two-part Civil War adyenture starring Patricia Crowley, Mitch Vogel, Eric Shea and Jodie Foster, on the Wonderful World of Disney, to conclude Sunday, Aug. 8, at 7 p.m. on Channel 5.

Cousteau Shark Series on ABC

Captain Jacques Cousteau's interest in sharks preceded Jaws and the recent shark mania by a matter of years. Sharks was the premiere program of the famous 'The Undersea World of Jacques Cousteau' series in 1968.

Sharks will have an encore showing as The Undersea World of Jacques Cousteau presentation on the ABC Television Network, Sunday, Aug. 8, at 7 p.m.

Filmed on location in the Red Sea, the Indian Ocean and the Gulf of Aden, Sharks was hailed by critics as "the most beautiful, terrifying and poetic film of the undersea world ever shown on television." It is also believed to be the first filmed record of sharks in a "feeding frenzy."

Dr. Eugenie Clark, noted American ichthyologist and shark expert, accompanied Cousteau aboard the Calypso on the expedition, setting up a number of experiments on shark behavior. Dr. Clark, who has devoted many years to shark research, has been associated with the Cape Haze Marine Laboratory in Florida. She is the author of The Lady and the Sharks.

The experiments, besides providing a base around which to film the seas' most feared predator in action, were designed to test out methods for protecting downed fliers and shipwreck victims from shark attack. Special equipment for this phase of the expedition included a pair of jet-propelled one-man submarines designed by Cousteau's team, and a dummy named Arthur, designed to "bleed" when submerged.

Actor Busy On CBC

Internationally-known Canadian actor Donnelly Rhodes will be much in evidence on CBC television this summer and fall. The versatile performer turned up first as a country-western singer in The Hard Part Begins, a feature telecast Wednesday, Aug. 4, and on Aug. 5 when he portrayed a swimming coach in Kathy Karuks Is a Grizzly Bear, in the Performance series of repeats.

Starting Sunday, Oct. 3 he'll star as Police Sergeant Nick Raitt in seven new episodes of CBC-TV Drama's popular in a CBC co-production with Hungarian Television, entitled His Mother. And he's just completed a major role in Goldenrod, a new feature film shot in Alberta.

Coral Reefs Explored

The Seychelles will be featured on Channel 8, Sunday at 5 p.m. A cluster of tiny islands, all but lost in the vastness of the Indian Ocean, the Seychelles are the only known mid-ocean, granitic, island group on earth.

They are a microcontinent—a remnant of an ancient land mass which broke up some 200 million years ago. The climate of the Seychelles is tropical and constant, scarcely shifting more than 10 degrees throughout the entire year.

Off the coastline lies the fantastic world of the coral reef. Among the oldest and richest animal communities on earth, these reefs have been the subject of surprisingly little scientific investigation.

The reefs off the Seychelles teem with marine life: Wrasse, Clown fish, grouper, trunk fish, sturgeon, snapper, butterfly fish and the Triggerfish. Many of these marine animals, plentiful when more traditional fishing techniques were used, are seriously threatened by modern fishing methods. If man becomes too efficient in the pursuit of these creatures, the living patterns of the sea could be seriously altered in the future.

Hydroplane Race Featured on 5

Channel 5 TV will cover the top event in Seattle's annual summer celebration, the Seattle Seafair Trophy Unlimited Hydroplane Race, starting at 11 a.m. Sunday, Aug. 8 and running until the conclusion of the race at 5 p.m.

This year's coverage involves well over a hundred of the TV station's employees. KING TV will use nine cameras; one at the start/-finish line, one in the North turn, one in the South turn, four in the pit area (including a camera mounted on a 50-foot hydraulic lift and two portable mini-cameras) and two more cameras giving coverage of the entire race course on Lake Washington.

WESTCOST TELETHON
AUGUST 2-8
LIVE VIA SATTELITE
The 700 Club
Phone in Radio and Television
On Weekdays At 10:00 A.M.
11

COMEDIAN TONY RANDALL brings his own special madness to Evening at Pops '76, to be televised Sunday night, Aug. 8, at 8 p.m. on Public TV 9. Randall is, perhaps, best known for his portrayal of Felix Unger on The Odd Couple.

ALUMINUM
WINDOW SCREENS
SPECIAL $9.49 ANY SIZE
MEASURED AND INSTALLED AT NO EXTRA COST
CALL
Island Screens
TODAY
642-5525
Competitive prices on Sliding Patio Door Screens and Aluminum Storm Doors.
"Serving the Greater Victoria Area"

Monday, August 9

CBC (2)	KOMO (4)	KING (5)	CHEK (6)	KIRO (7)	TIME	CHAN (8)	KCTS (9)	CABLE (10)	KSTW (11)	KVOS (12)
Summer School	Good Morning America (7 a.m.) News Bold Ones	Today Today Seattle Today Seattle Today	Canada A.M. Continued Daybreak Ed Allen	Patches Capt. Kangaroo Price Is Right Price Is Right	8:00 8:30 9:00 9:30	Canada A.M. Canada A.M. Romper Room Kareen's Yoga			Our Gang Marine Boy Romper Room Calendar; News	Frisky Frolics Frisky Frolics Price Is Right Price Is Right
Mon Ami; Giant Mr. Dressup Sesame Street Continued	Bold Ones Kukla, Fran, Ollie Hot Seat Family Feud	Cross-Wits Hlwd. Squares Fun Factory Gong Show	Mon Ami; Giant Mr. Dressup Barton and Company	Pyramid Love of Life Young, Restless Search for Tmrw.	10:00 10:30 11:00 11:30	Ten A.M. It's Your Move I Saw That Tracy			700 Club 700 Club 700 Club Get Smart	Gambit Love of Life Young, Restless Dinah Shore
Switzer Continued Today in UK Portraits	Pyramid All My Children Ryan's Hope One Life	Sweepstakes Days of Our Lives Days of Our Lives Doctors	News; Ida Clarkson Adam-12 Ironside	News As World Turns As World Turns Guiding Light	12:00 12:30 1:00 1:30	News; Definition Movie: (12:45) The Boy And			Favorite Martian Jeannie Movie: The	Dinah Shore Mike Douglas Mike Douglas Mike Douglas
All In Family Edge Of Night Take 30 Celebrity Cooks	One Life Hospital Edge Of Night Happy Days	Another World Another World Movie: The Last	Ironside Edge Of Night Take 30 Celebrity Cooks	All in the Family Match Game Tattletales Dinah Shore	2:00 2:30 3:00 3:30	The Pirates Dominoes Good Word Another			Vagabond King Porky Pig Mickey Mouse	All in the Family Match Game Tattletales Bewitched
Forest Rangers Mr. Dressup Your Choice Partridge Family	Merv Griffin Merv Griffin Merv Griffin News	Days Of The War Mary Hartman News	Flintstones Mr. Dressup That Girl News	Dinah Shore Continued News News	4:00 4:30 5:00 5:30	World Brady Bunch FBI FBI	Mr. Rogers Sesame Street Electric Co.		Flintstones Jetsons Leave it to Beaver That Girl	Funorama Batman Merv Griffin Continued
					EVENING					
Klahanie News Dick Van Dyke Reach For Top	News News Tell The Truth Issues '76	News News Truth, Conseq. Hlwd. Squares	News Continued Protectors Continued	News Mike Douglas Continued Concentration	6:00 6:30 7:00 7:30	News News What Is Truth Headline Hunt	Telecourse Zoom MacNeil Report Victory Garden	Let's Talk	Partridges Bewitched Love, Amer. Style Adam-12	Merv Griffin News (6:20) Make a Deal Owen Marshall
Rhoda Happy Days All in the Family Chico	Viva Valdez Baseball Continued Continued	Comedy (Pilot) Comedy (Pilot) Joe Forrester Continued	Rhoda Happy Days All in the Family Chico	Rhoda Phyllis All in the Family Maude	8:00 8:30 9:00 9:30	Undersea, Sharks Joe Forrester	Tennis Continued Continued Continued	Sports Stop Crime Hatpin Continued	Ironside Continued FBI Continued	Owen Marshall M-A-S-H Medical Centre Continued
Finlay and Co. V.I.P. News News	Baseball Continued News Honeymoon	Jigsaw John Continued News Johnny Carson	Finlay and Co. V.I.P. News News	Medical Centre News Mod Squad	10:00 10:30 11:00 11:30	Pig 'n' Whistle One Day News News	Tennis Continued News	Simnett At Large	News Movie: Catch As Catch	Movie: Getting Away From It All Movie: Say
Movie: A Very Special Favor	Suite Continued	Johnny Carson Johnny Carson Tomorrow	Movie: The Girl From The Left	Mod Squad Movie: It Happened To Jane	12:00 12:30	Movie: Three In The Attic			Can	Hello To Yesterday

Today's Movies

The Boy and the Pirates (xx), on 8 at 12:45 p.m. Fantasy strictly for children, about a dream in which a boy imagines he is involved with pirates and buried treausres (1960)

The Vagabond King (xx), on 11 at 1 p.m. Starchy operetta about poet and vagabond Francois Villon and the revolt in Paris. Treatment strictly small-time, relieved by Kathryn Grayson's singing. (1956)

The Last Day of the War, on 5 at 3 p.m. Exploits of An American platoon trying to reach an Austrian agent before the nazis kill him. George Maharis, Maria Perschy. (1969)

Getting Away from It All (xx), on 12 at 10 p.m. Light-hearted comedy about two New York couples who buy a small island in Maine. Larry Hagman's charm and Burgess Meredith's humor overcome the slight plot. (1972).

Catch As Catch Can, on 11 at 10:30 p.m. Broad satire of advertising and politics, with Vittorio Gassman as the harried professional model. (1968)

Say Hello to Yesterday, on 12 at 11:30 p.m. A persistent youth in amorous pursuit of a middle-aged woman through the countryside of England provides the substance. Jean Simmons, Leonard Whiting. (1970)

A Very Special Favor (xx), on 2 at midnight. Glossy comedy with a pretty production, but the intent is sometimes funnier than the execution. Rock Hudson, Leslie Caron, Charles Boyer. (1965)

The Third Girl From The Left (xx), on 6 at midnight. Kim Novak made her TV feature debut in this story of a chorus girl going over the hill. The script has flashes of insight, but the men in her life, Tony Curtis, Michael Brandon, fall into the cliche mold. (1973).

Three in the Attic (x), on 8 at midnight. An interesting premise is given sleazy treatment in this story of a man-about-campus getting a lesson from three of his conquests. (1969)

It Happened to Jane (xx), on 7 at 12:30 a.m. Silly but pleasant comedy about a New England business woman dealing in lobsters who manages to throw a wrench into the big-time operations of a railway. Doris Day, Jack Lemon, Ernie Kovacs. (1959)

The Two Headed Spy (xxx), on 6 at 1:30 a.m. Highly suspenseful spy yarn with good performances by Jack Hawkins and Gia Scala as a couple of British agents working behind the German lines. (1959).

Gunbelt (xx), on 8 at 2 a.m. Fairly entertaining western about an outlaw, George Montgomery, who wants to go straight and his buddies who have different ideas. (1953)

The Love-Ins, on 7 at 2:25 a.m. A college professor, Richard Todd, joins the Haight-Ashbury groupies in San Francisco. (1967)

MARY LOU FINLAY chats with Canada's ambassador to France, Gerard Pelletier (right) during a break in the filming of her summer CBC-TV series Finlay and Company. The profile of M. Pelletier filmed in Paris will be telecast on CBC-TV Monday, August 9 at 10 p.m.

Today's Highlights

Mike Douglas, on 12 at 12:30 p.m. and on 7 at 6:30 p.m. Among the guests in tonight's show are actors Charles Durning and Lesley Warren. Also appearing is a singing group — The Tramps. David Brenner is the co-host.

Dinah!, on 7 at 3:30 p.m. Dinah's guests include Richard Crenna, the Supremes, Annette Funicello and Tom Bosley.

Klahanie, on 2 at 6 p.m. Documentary by Mary Ann and Alan Bibby of their eight month tour through Mexico, Guatemala and Central America.

What Is Truth?, on 8 at 7 p.m. Fiona Nelson discusses modern education and the conflicting views of the open-classroom concept on this program.

Jacques Cousteau, on 8 at 8 p.m. Walrus annually migrate through the Bering Strait to the Arctic Ocean, and Cousteau's documentary includes scenes of the Eskimo's annual walrus hunt. Footage is also included of crew members on Cousteau's ship teaching an adopted week-old walrus pup how to swim.

V.I.P., on 2 and 6 at 10:30 p.m. Joey Smallwood, the controversial former premier of Newfoundland, and Margaret Truman Daniel, daughter of the late President Truman, are interviewed by Lorraine Thomson.

Nova Features Williamsburg

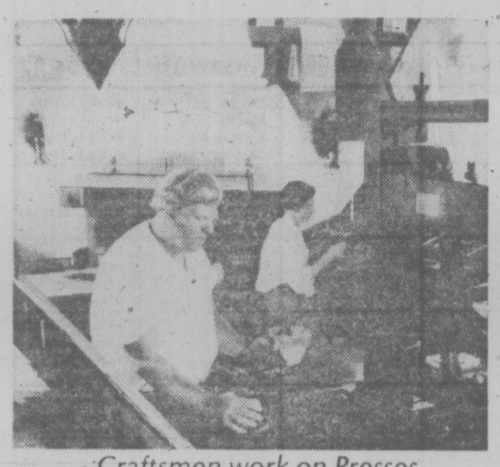

Craftsmen work on Presses

In the 1920's, Williamsburg in Virginia, was a run-down provincial American town. Today, Colonial Williamsburg is one of the country's most famous vacation spots, visited by over a million tourists annually. These visitors come to see the past, beautifully and accurately reconstructed for present and future generations.

The story of the transformation of this town, the story of one of the most ambitious projects of historical archeology and restoration ever undertaken, is traced on Nova, Tuesday, Aug. 10 at 7:30 p.m. on Public TV 9.

Chief archeologist Ivor Noel Hume shows how painstaking accuracy was achieved in the reconstruction of houses, stores, workshops, gardens and palaces in the town where George Washington and Thomas Jefferson reached their political maturity. Hume recalls how a row of buried cherry brandy bottles led to the discovery of a smokehouse and diary of a colonial farmer and how an abandoned well acted as a pickling jar for everything thrown into it 200 years ago. With these tales, Hume shows how the historical past can yield fascinating clues about the way ordinary people went about their daily lives.

'The Williamsburg File' is a co-production of the BBC and WGBH/Boston. Nova is produced with the advice and cooperation of the American Association for the Advancement of Sciences.

Not So Dainty Pioneers

Aside from Laura Secord and Madeleine de Vercheres and a few others, the colorful characters in the drama of our early history who are called out for bows are men. But CBC Radio's The Bush and the Salon series has dug around in public and private archives and uncovered some astonishing accounts of the bravery, ingenuity, perseverence and leadership of our female pioneers, who did a lot more than dance at garrison balls or have babies in sod huts at 50 below zero.

One such remarkable lady will be the focal point of the Sunday, Aug. 8 and 15, programs at 1:03 p.m.

CBC News Team Succeeds in Hanoi

A CBC-TV national news team has entered Hanoi to begin filming reports on Vietnam. The team — Far Eastern correspondent Colin Hoath, producer Don Dixon, and cameraman Ian Wilson — is the first English-language TV crew to be admitted to Vietnam since the end of the war.

"We've been working to get this assignment for more than a year," says Trina McQueen, producer of The National. "We thought we had it in June, when we were invited for the first legislative assembly. Two days before we were due to leave, the invitation was cancelled. The new invitation came just as suddenly — only last week.

"We don't know how much we'll be allowed to film — we were asked to submit story proposals but no restrictions were imposed on them. We want to know what's been going on in Vietnam — north and south — since April, 1975. We'd like to know the government's plans, both domestic and international. We want to hear from the generals their story about how they won the war. And we want to see what life is like now for the ordinary Vietnamese — the farmer, the factory worker, the soldier.

"We's also like to know what place memories of the war and of Ho Chi Minh occupy in the national consciousness. And what's happened to the leader of the ARVN. We hope also to see the new Ho Chi Minh city (formerly Saigon)."

TELEWORD by Julie Quart

HOW TO PLAY:
All the words listed below appear in the puzzle—horizontally, vertically, diagonally, even backwards. Find them and circle their letters. The leftover letters spell the Teleword.

NANCY WALKER — **Solution: 11 letters**

V	R	E	L	Y	T	S	E	B	M	Y	R	T	L	E
E	M	O	T	H	E	R	S	R	D	R	O	L	E	Y
S	N	A	I	L	L	I	V	E	D	U	A	V	L	E
M	A	D	N	A	R	I	M	S	R	B	I	A	S	W
A	L	I	Y	M	O	O	R	E	B	T	N	T	N	E
L	A	I	H	N	C	T	D	O	A	O	C	H	R	D
L	E	E	F	P	I	S	T	L	I	A	I	A	E	I
I	I	N	E	G	L	T	E	S	F	L	R	T	T	S
S	I	N	G	E	R	E	S	N	A	E	C	E	S	C
R	E	C	N	A	D	E	D	R	I	E	R	U	N	O
B	A	R	T	O	F	A	I	A	R	L	A	R	E	V
M	W	E	I	O	W	O	V	I	L	L	I	O	G	E
A	A	A	R	I	U	I	D	I	T	I	G	P	R	R
R	R	P	F	S	Y	R	H	O	D	A	H	E	O	E
Y	D	E	N	N	E	I	D	E	M	O	C	P	M	D

CLUES
A--Abbott, Actress, Award; B--Barto, Best; C--Comedienne, Comedy, Craig; D--Dancer, David, Dewey, Directed, Discovered; E--Europe; F--Facts, Feel, Film; G--Genii; H--Hilarious; L--Lines; M--Mary, Miranda, Moore, Morgenstern, Mother, Myrtle; P--Philadelphia, Professional; R--Rare, Reap, Rhoda, Role; S--Singer, Small; T--Tiny, Toured, Tyler; V--Vaudevillians, Vital; W--Wife

ANSWER ON PAGE NINE

see & think Program

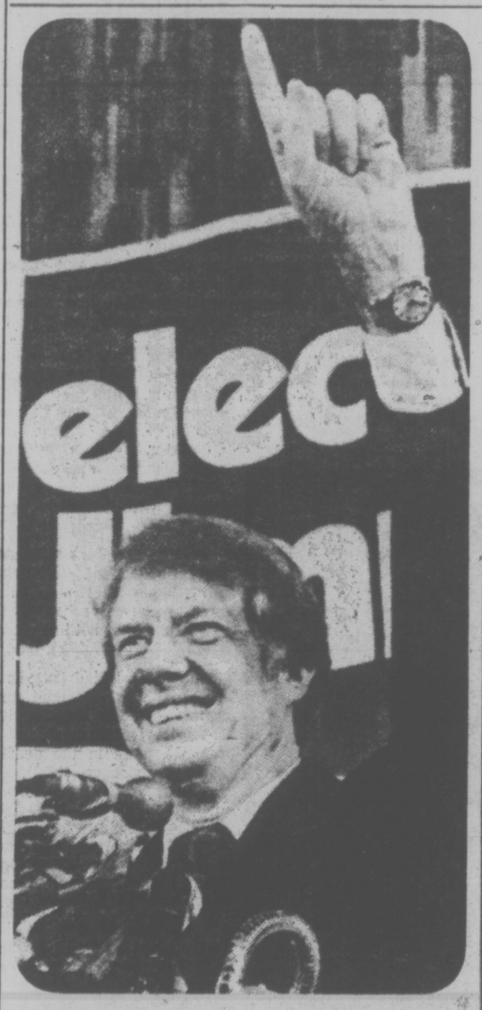

PART IV — PICTURE QUIZ **5 POINTS**

Democrats nominated me to be their candidate for President of the United States. Who am I?

HOW DO YOU RATE?

91 to 100 points — TOP SCORE!
81 to 90 points — Excellent.
71 to 80 points — Good.
61 to 70 points — Fair.
60 or Under? ? ? — H'mm!

FAMILY DISCUSSION QUESTION

What international policies toward dealing with terrorists do you think should be adopted?

YOUR NEWS QUIZ

PART I — NATIONAL AND INTERNATIONAL

Give yourself 10 points for each correct answer.

1 On a vote of 131 to 124, the House of Commons passed a law which (CHOOSE ONE: abolishes, continues) the death penalty in cases involving civilian crimes.

2 In a 7 to 2 ruling, the Supreme Court of Canada said the federal government's Anti-Inflation Act is (CHOOSE ONE: constitutional, unconstitutional).

3 The Olympic flame was brought to Canada from Greece via ..?..
a-Concorde jet
b-the royal yacht, Britannia
c-satellite

4 More than 20 African nations boycotted the Montreal Olympics to protest (CHOOSE ONE: New Zealand's, Italy's) participation in the Games.

5 Nadia Comaneci, a 15-year-old gymnast from ..?.., was awarded the first perfect score for a performance on the uneven parallel bars in Olympic history.
a-Rumania
b-the Soviet Union
c-Sweden

PART II — WORDS IN THE NEWS

Take 4 points for each word that you can match with its correct meaning.

1.....boycott	a-having no imperfections
2.....flawless	b-carry off by force, kidnap
3.....cosmopolitan	c-reduce in amount or degree
4.....abduct	d-common to the whole world
5.....abate	e-abstain from dealing with as a protest

PART III — NAMES IN THE NEWS

Take 5 points for names that you can correctly match with the clues.

1.....Joan Wenzel	a-Justice, Supreme Court of Canada
2.....William Davis	b-Energy Minister
3.....Alastair Gillespie	c-Olympic 800-meter runner
4.....Wishart Spence	d-Leader, Parti Quebecois
5.....Rene Levesque	e-Premier, Ontario

ANSWERS ON PAGE NINE

Tuesday, August 10

CBC (2)	KOMO (4)	KING (5)	CHEK (6)	KIRO (7)	TIME	CHAN (8)	KCTS (9)	CABLE (10)	KSTW (11)	KVOS (12)
Mr. Piper	Good Morning America News Bold Ones	Today Today Seattle Today Seattle Today	Canada A.M. Continued Daybreak Ed Allen	Patches Capt. Kangaroo Price Is Right Price Is Right	8:00 8:30 9:00 9:30	Canada A.M. Canada A.M. Romper Room Kareen's Yoga			Our Gang Marine Boy Romper Room Calendar; News	Frisky Frolics Frisky Frolics Price Is Right Price Is Right
Mon. Ami; Giant Mr. Dressup Sesame Street Continued	Bold ones Dusty's Treehouse Hot Seat Family Feud	Cross-Wits Hlwd. Squares Fun Factory Gong Show	Mon Ami; Giant Mr. Dressup Barton and Company	Bobby Vinton Love of Life Young, Restless Search for Tmrw.	10:00 10:30 11:00 11:30	Ten A.M. It's Your Move I Saw That Tracy			700 Club 700 Club 700 Club Get Smart	Gambit Love of Life Young, Restless Dinah!
Switzer Continued Today in UK Coronation St.	Pyramid All My Children Ryan's Hope One Life	Sweepstakes Days of Our Lives Doctors	News; Ida Clarkson Adam-12 Ironside	News As the World Turns Guiding Light	12:00 12:30 1:00 1:30	News; Definition Movie: (12:45) Hell Raiders			Martian Jeannie Movie: Johnny	Dinah! Mike Douglas Continued Continued
All in the Family Edge of Night Take 30 Celebrity Cooks	One Life Hospital (2:15) Edge of Night Happy Days	Another World Continued Movie: Marriage	Ironside Edge of Night Take 30 Celebrity Cooks	All in the Family Match Game Tattletales Dinah!	2:00 2:30 3:00 3:30	Continued Celeb. Dominoes What's the Word Another World			Come Lately Cartoons (2:45) Porky Pig Mickey Mouse	All in the Family Match Game Tattletales Bewitched
Forest Rangers Mr. Dressup Your Choice Partridges	Merv Griffin Continued Continued News	On the Rocks Mary Hartman News	Flintstones Mr. Dressup That Girl News	Dinah! Continued News News	4:00 4:30 5:00 5:30	Another World Brady Bunch FBI FBI	Mister Rogers Sesame Street Sesame Street Electric Company		Flintstones Jetsons Leave it to Beaver That Girl	Funorama Doctor Doolittle Merv Griffin Continued
					EVENING					
CFL Football, Edmonton Eskimos in	ABC News Continued To Tell Truth Northwest	News Continued Truth, Conseq. Name That Tune	CFL Football, Edmonton Eskimos in	CBS News Mike Douglas Continued Concentration	6:00 6:30 7:00 7:30	News News Bobby Vinton Hawaii	Telecourse Blue Marble MacNeil Report Nova	Music Vict. Arts Calendar	Partridges Bewitched Love, Amer. Style Adam-12	CBS News News Movie: Without
Winnipeg News Dick Van Dyke Switzer	Happy Days Laverne, Shirley Comedy Comedy	Movin' On Continued Police Woman	Winnipeg Brady Bunch FBI FBI	Popi Good Times M-A-S-H Comedy (Pilot)	8:00 8:30 9:00 9:30	Five-O Cameron Drama: Hanged Man	Nova Indian Artists Cartoon Monty Python	From Sidelines Nat. Garden Little League	Ironside Ironside FBI FBI	Reservations Continued Switch Continued
Drama Continued News News	Comedy Comedy News Mystery	City of Angels News Johnny Carson	Drama Continued News News	Switch Continued News Mod Squad	10:00 10:30 11:00 11:30	Switch Switch News News	Olympiad Continued News for the Deaf	Finals	News Movie: Jessica Continued	All in the Family Crimes of Passion Movie: The
Movie: There's Always A Woman	of the Week	Johnny Carson Johnny Carson Tomorrow	Movie: Birds of Prey	Movie: (12:30) Affair in Trinidad	12:00 12:30	Movie: Tenafly Continued			Continued	Wings of Eagles

Today's Movies

Hell Raiders (x), on 8 at 12:45 p.m. Lots of big bangs as a demolition squad tries to blow up a war-time American headquarters filled with valuable papers (1965).

Johnny Come Lately (xx), on 11 at 1 p.m. Entertaining comedy-drama as a wandering vagabond helps an old lady run her small-town newspaper. James Cagney, Grace George. (1943).

Marriage on The Rocks (xx), on 5 at 3 p.m. One of those screwy comedies that amost works — but it's fun anyway. Deborah Kerr, Frank Sinatra, Dean Martin. (1965).

Without Reservations (xx), on 12 at 7 p.m. John Wayne, Don De Fore as a couple of marines out for fun and romance encounter a lady novelist on a Hollywood-bound train. Amusing romantic comedy. (1946).

The Wings of Eagles (xx), on 12 at 11:30 p.m. John Wayne brawls and grins his way through this robust comedy-drama about Commander "Spig" Wead, who started out as a barn-stormer and ended up a war hero. (1957).

There's Always a Woman (xxx), on 2 at midnight. Private-eye Melvyn Douglas returns to the D.A.'s office and gives his agency to his wife, then they find themselves working on the same murder case. Entertaining comedy-mystery with Joan Blondell and Mary Astor. (1938).

Birds of Prey (xx), on 6 at midnight. David Janssen stars as an air watch pilot in this made-for-TV drama. Unusual aerial footage has his helicopter flying at roof-top level and then involved in a wild chase of another 'copter loaded with bank robbers. (1973).

Tenafly, on 8 at midnight. Pilot film for the TV series with James McEachin as a private detective trying to clear a radio hot-line host. (1973).

Affair in Trinidad (xx), on 7 at 12:30 a.m. Intrigue and romance in the tropics with Rita Hayworth cast as a valuable pawn in the deadly game of espionage. (1952).

Jeanne Eagels (xx), on 8 at 1:30 a.m. Kim Novak is miscast and overacts in this biography of the 1920s stage star. Jeff Chandler, Agnes Moor Moorehead. (1957).

The Wackiest Ship in the Army (xxx), on 6 at 1:45 a.m. Some good suspense, some lighter moments as a sailing expert is tricked into commanding an aged hulk disguised as a sailing vessel which will land a scout in enemy territory. Jack Lemmon, Ricky Nelson, Chips Rafferty, John Lund. (1961).

Games (xxx), on 7 at 2:25 a.m. Novel and ghoulish plot turns spice this offbeat macabre chiller about a warped, rich young couple who play games not condoned by society. (1967).

FRITZ SCHOLDER ponders before Television Indian, the painting he created during the filming of American Indian Artists. Scholder, and Indian artist who eschews the romanticism of western paintings, is the subject of the second program in the American Indian Artists series to be telecast Tuesday, Aug. 10 at 8:30 p.m. on Public TV 9.

Today's Highlights

Summer Semester, on 7 at 6:30 a.m. The treatment of black people in the 20th Century is examined in this series on the transformation of American society.

Exploration Northwest, on 4 at 7:30 p.m. Travelling down the Chilcotin River on a raft gives a unique view of the B.C. interior. Indian rock carvings are among the sights seen along the banks.

Nova, on 9 at 7:30 p.m. Willaimsburg, Va., the restored colonial city, is examined in detail, with special attention given to the methods used by archeologists to ensure accuracy in their restoration processes.

American Indian Artists, on 9 at 8:30 p.m. A profile of painter Fritz Scholder, who depicts the American Indian caught between tradition and modern society.

Olympiad, on 9 at 10 p.m. The Australians is a chronicle of one nation's efforts to excel at the Olympic Games, with gold medal performances by sprinter Betty Cuthbert and swimmer Dawn Fraser.

CABLE 10 CABLEVISION

Programme listings are to be found daily on the cable 10 weather channel. Your comments and ideas on community programming are welcomed. Cable 10, 3690 Shelbourne Street.

Canada Arts Gallery
1732 DOUGLAS STREET

Have you just finished a piece of petit point or needlepoint that you're planning to give as a gift? Or what about those pieces you worked on last winter? Let us frame them for you. This week, we're offering 10% off the total framing cost for any piece of needlework. Come in and see us at Canada Arts — we'll be glad to help you.

8-6

Wednesday, August 11

CBC (2)	KOMO (4)	KING (5)	CHEK (6)	KIRO (7)	TIME	CHAN (8)	KCTS (9)	CABLE (10)	KSTW (11)	KVOS (12)
Summer School	Good Morning America News Bold Ones	Today Today Seattle Today Seattle Today	Canada A.M. Canada A.M. Daybreak Ed Allen	Patches Capt. Kangaroo Price Is Right	8:00 8:30 9:00 9:30	Canada A.M. Canada A.M. Romper Room Yoga			Our Gang Marine Boy Romper Room Calendar; News	Frisky Frolics Frisky Frolics Price Is Right
Mon Ami; Giant Mr. Dressup Sesame Street Continued	Bold Ones Boomerang Hot Seat Family Feud	Cross-Wits Hlwd. Squares Fun Factory Gong Show	Mon Ami; Giant Mr. Dressup Barton and Company	Continued Love of Life Young, Restless Search for Tmrw.	10:00 10:30 11:00 11:30	Ten A.M. It's Your Move I Saw That Tracy			700 Club 700 Club 700 Club Get Smart	Gambit Love of Life Young, Restless Dinah Shore
Switzer Continued Today in UK Coronation St.	$20,000 Pyramid All My Children Ryan's Hope One Life	Sweepstakes Days of Our Lives Days of Our Lives Doctors	News; Ida Clarkson Adam-12 Ironside	News As World Turns As World Turns Guiding Light	12:00 12:30 1:00 1:30	News; Definition Movie: (12:45) Raiders of The Seven			Martin Jeannie Movie: My	Dinah Shore Mike Douglas Mike Douglas Mike Douglas
All in the Family Edge of Night Take 30 Celebrity Cooks	To Live General Hospital Edge of Night Happy Days	Another World Another World Movie: Promise	Ironside Edge of Night Take 30 Celebrity Cooks	All in the Family Match Game Tattletales Dinah!	2:00 2:30 3:00 3:30	Seas Dominoes What's the Word Another World			Girl Tisa Cartoons (2:45) Porky Pig Mickey Mouse	All in the Family Match Game Tattletales Bewitched
Forest Rangers Mr. Dressup Baseball, San Francisco	Merv Griffin Merv Griffin Continued News	Her Anything Mary Hartman News	Flintstones Mr. Dressup Baseball, San Francisco	Dinah! Continued News Continued	4:00 4:30 5:00 5:30	Another World Brady Bunch FBI FBI	Mister Rogers Sesame Street Sesame Street Electric Company		Flintstones Jetsons Leave it to Beaver That Girl	Funorama Cartoons Merv Griffin Continued
					EVENING					
Giants vs. Expos in Montreal	News Continued Tell The Truth Last of Wild	News Continued Truth, Conseq. Wild Kingdom	Giants vs. Expos in Montreal	News Mike Douglas Continued Concentration	6:00 6:30 7:00 7:30	News Continued CFL Football, B.C. Lions	Telecourse Zoom MacNeil Report Love, Tennis		Partridges Bewitched Love, Amer. Style Adam-12	Merv Griffin News Hlwd. Squares Doctor in House
News Dick Van Dyke Wild Kingdom Sound of Petula	Bionic Woman Baretta Continued	Little House On the Prairie Comedy Chico	Little House On the Prairie McCloud Continued	Mystery Continued Movie: Autobiography	8:00 8:30 9:00 9:30	vs. Stampeders in Calgary Adam-12	Continued At the Top Great Performances		Ironside Ironside FBI FBI	Comedy Continued Maude Toma
Partridges Your Choice News News	Starsky and Hutch News Movie:	Hawk Continued News Johnny Carson	McCloud Continued News News	of Miss Jane Pittman Continued Mod Squad (11:40)	10:00 10:30 11:00 11:30	Bionic Woman News News	Festival Continued News		News Movie: The Tempest	Toma Cannon Continued Movie:
Movie: Walk A Crooked Mile	The Burglars	Johnny Carson Johnny Carson Tomorrow	Movie: Fort Yuma	Movie: (12:40) The Counterfeit Killer	12:00 12:30	Movie: The Guru			Continued	When Eight Bells Toll

Today's Highlights

Baseball, on 2 and 6 at 5 p.m. The San Francisco Giants face the Expos in Montreal

CFL Football, on 8 at 7 p.m. The B.C. Lions versus the Stampeders in a game in Calgary.

Last of the Wild, on 4 at 7:30 p.m. The program focuses on Lemmings, which will swim many miles to commit suicide by drowning in the ocean. The show was filmed in Scandianvia's Lapland, north of the Arctic Circle.

At the Top, on 9 at 8 p.m. A musical tribute to cornetist Bix Beiderbecke who died in 1931 at the age of 28. Among those featured in the salute are Jimmy McPartland, pianist Marian McPartland and violinist Joe Venuti.

Wild Kingdom, on 2 at 9 p.m. Tonight's show will feature the Pacific coast. The sights will include sea lions and elephant seals. Martin Perkins is the host.

Sound of Petula, on 2 at 9:30 p.m. Petula Clark will be joined by the Pointer Sisters in this second in a series of six variety shows produced in Britian by the BBC.

Festival, on 9 at 10 p.m. Highlights of a six-hour jam session taped earlier this year in Pittsburgh will highlight tonight's Jazz Happening. Among the performers are pianist Walt Harper, guitarist Joe Negri and the Silhouettes.

Today's Movies

Raiders of the Seven Seas (xx), on 8 at 12:45 p.m. A pirate saves a countess from marriage to the wrong fellow. John Payne and Donna Reed are in the cast. (1953).

My Girl Tisa (xx), on 11 at 1 p.m. An immigrant girl works hard to bring her father to the United States. Cast includes Lillie Palmer and Sam Wanamaker. (1948).

Promise Her Anything (xx), on 5 at 3 p.m. Comedy filmed in England, but the action is supposed to be taking place in Greenwich Village. Limp premise of a blue-moviemaker taking care of a neighbor's baby.

The Autobiography of Miss Jane Pittman (xxxx), on 7 at 9 p.m. Cicely Tyson won an Emmy for her performance in this film. Her role takes her through a period of almost 90 years, as she portrays a character Jane Pittman, who was born into slavery and lived to see the civil-rights movement of the early 1960s. The movie is based on a novel by Ernest J. Gaines. (1974).

The Burglars (xx), on 4 at 11:30 p.m. Crime drama starring Omar Sharif and Jean-Paul Belmondo. A French-made movie set against a lush Greek backdrop, filmed in Athens and Corfu. (1971).

When Eight Bells Toll, on 12 at 11:40 p.m. Movie based on Alistair Maclean's story about a naval secret service agent who is after gold-bullion pirates in the Irish Sea. Anthony Hopkins plays the agent. Also in the cast are Robert Morley and Nathalie Delon. The movie was filmed in Scotland. (1971).

Walk a Crooked Mile (xx), on 2 at midnight. A melodrama about secret service agents who break up a mob with the help of Scotland Yard. The agents are played by Louis Hayward and Dennis O'Keefe. (1948).

Fort Yuma, on 6 at midnight. Western featuring Apaches versus the Cavalry, Utah locations are used for the battle grounds. The shots of locals are better than the script. (1955).

The Guru (xx), on 8 at midnight. A rock star goes to India to learn sitar and meditation. Good location photography of Bombay. Starring are Rita Tushingham and Michael York. (1969).

The Counterfeig Killer (xx), on 7 at 12:40 a.m. Adapted from a TV film — the Faceless Man, about a secret service man infiltrating a counterfeit syndicate. (1968).

Betrayal, on 6 at 1:40 a.m. A thriller made for television about a lonely widow who unwittingly becomes involved with a team of killer extortionists. (1974).

The Key (xx), on 8 at 2:20 a.m. British-made drama based on the novel by Jan de Hartog. Sophia Loren plays a disillusioned woman passing out a key to her room to a number of naval captians during the Second World War. She does so hoping to make their dangerous lives a little happier. Others in the cast are trevor Howard and Oscar Homolka. (1958).

Castle Keep (x), on 7 at 2:30 a.m. War drama about the occupation of a strategic Belgian castle by American soldiers during the Second World War. The movie was filmed in Yugoslavia. In the cast are Burt Lancaster, Peter Falk, Patrick O'Neil and Jean-Pierre Aumont. (1969).

JOE VENUTI (left) and Spiegle Wilcox recreate the Bix Beiderbecke sound on At the Top this week. Also performing on the hour-long tribute are Jimmy McPartland, Marian Page McPartland, Major Holley and Dick Cary. Wednesday, Aug. 11, at 8 p.m. on Channel 9.

NEWS QUIZ ANSWERS

PART I: 1-abolishes; 2-constitutional; 3-c; 4-New Zealand's; 5-a
PART II: 1-e; 2-a; 3-d; 4-b; 5-c
PART III: 1-c; 2-e; 3-b; 4-a; 5-d
PICTURE QUIZ: Jimmy Carter

Teleword Answer: VERSATILITY

SERVICE GUIDE

EATON'S
Television and Appliance Repair
Dial 382-7141
Ask for Appliance Repairs

TELEVISION SERVICE CENTRE
1014 Cook Street at Fort
383-6083
Same Day Service in Our Shop or in Your Home
RENTALS AND SALES

"Color TV Specialists"
RCA
CUSTOMER SERVICE
• Enquire about Our Factory Service Contracts
827 Devonshire Rd.
382-8141

Sears
TV Repairs
595-9111
Charge It on Your Simpsons-Sears All Purpose Account

Electrohome
CUSTOMER SERVICE
Ask about our extended warranty plan.
385-3384 155 Langford St.

WATCH FOR TV SERVICE GUIDE
Every Week IN THIS PAPER

ELECTROHOME
For Fast, Reliable Color TV Service
CITY CENTRE TV
University Heights Centre
Open Daily 10 a.m.-10 p.m.
477-6971

BUTLER BROTHERS
Color Television Repairs by the Professionals
TV SALES and SERVICE
1720 Douglas 383-1511

Thursday, August 12

CBC (2)	KOMO (4)	KING (5)	CHEK (6)	KIRO (7)	TIME	CHAN (8)	KCTS (9)	CABLE (10)	KSTW (11)	KVOS (12)
Mr. Piper	Good Morning America News Bold Ones	Today Continued Seattle Today Seattle Today	Canada A.M. Continued Daybreak Ed Allen	Patches Capt. Kangaroo Price Is Right	8:00 8:30 9:00 9:30	Canada A.M. Canada A.M. Romper Room Kareen's Yoga			Our Gang Marine Boy Romper Room Calendar; News	Frisky Frolics Frisky Frolics Price Is Right.
Mon Ami; Giant Mr. Dressup Sesame Street	Bold Ones Dusty's Treehouse Hot Seat Family Feud	Cross-Wits Hlwd. Squares Fun Factory Gong Show	Mon Ami; Giant Mr. Dressup Barton and Company	News Love of Life Young, Restless Search for Tmrw.	10:00 10:30 11:00 11:30	Ten A.M. It's Your Move I Saw That Tracy			700 Club 700 Club 700 Club Get Smart	Gambit Love of Life Young, Restless Dinah!
Switzer Continued Today in UK Showcase	Pyramid All My Children Ryan's Hope One Life	Sweepstakes Days of Our Lives Continued Doctors	News; Ida Clarkson Adam-12 Ironside	News As World Turns Continued Guiding Light	12:00 12:30 1:00 1:30	News Definition Movie: (12:45) Treasures			Martian Jeannie Movie: Svengali	Dinah! Mike Douglas Continued Continued
All in the Family Edge of Night Take 30 Celebrity Cooks	One Life Hospital (2:15) Edge of Night Happy Days	Another World Continued Movie: The Seven	Ironside Edge of Night Take 30 Celebrity Cooks	All in the Family Match Game Tattletales Dinah!	2:00 2:30 3:00 3:30	of Kenya Dominoes What's Good Word Another World			Continued Cartoons (2:45) Porky Pig Mickey Mouse	All in the Family Match Game Tattletales Bewitched
Forest Rangers Mr. Dressup Your Choice Partridges	Merv Griffin Continued Continued News	Year Itch Mary Hartman News	Flintstones Mr. Dressup That Girl News	Dinah! Continued News Continued	4:00 4:30 5:00 5:30	Another World Brady Bunch FBI FBI	Mister Rogers Sesame Street Sesame Street Electric Company		Flintstones Jetsons Leave it to Beaver That Girl	Funorama Merv Griffin Continued Continued
					EVENING					
Porridge News Dick van Dyke Drama	News Continued Tell The Truth Animal World	News Continued Truth, Conseq. Let's Make Deal	News Continued Lawrence Welk	News Mike Douglas Continued Concentration	6:00 6:30 7:00 7:30	News News This Is Music Excuse My French	Telecourse Zoom MacNeil Report Lowell Thomas	Community Action	Partridges Bewitched Love, Amer. Style Adam-12	Fishing (6:15) News Space: 1999
Performance, Drama Music Variety	Kotter Comedy Streets of San Francisco	Come Into My Parlor Movie: Klute	Performance, Drama Police Woman	Waltons Continued Hawaii Five-O	8:00 8:30 9:00 9:30	Comedy Documentary Movie: Play	Upstairs, Downstairs Movie: The	Let's Talk Sports Outlook	Ironside Ironside FBI FBI	Waltons Continued Not on Your Nellie Movie:
Documentary: America News Continued	Harry O Continued News Mannix	Continued Continued News Johnny Carson	Baretta Continued News News	Barnaby Jones News Mod Squad	10:00 10:30 11:00 11:30	Misty For Me News News	Devil's Eye Animation (10:35) News for the Deaf		News Movie: Lord Love	Embassy Continued News (11:25) Amy Prentiss.
Movie: Cover Girl	Continued Magician (12:40) Continued	Johnny Carson Johnny Carson Tomorrow	Movie: A Summer Without Boys	Movie: (12:30) A Matter Of Innocence	12:00 12:30	Movie: Captain John Smith and Pocahontas			A Duck	Crime Drama Continued

Today's Movies

Treasures of Kenya, on 8 at 12:45 p.m. English-made adventure film about an African safari seeking uranium deposits. (1968).

Svengali, on 11 at 1 p.m. John Barrymore plays a sinister hypnotist who turns an artist's model into a great singer. Marian Marsh plays the model. (1931).

The Seven Year Itch (xxxx), on 5 at 3 p.m. Marilyn Monroe and Tom Ewell team up in this entertaining comedy. Ewell plays a happily married man who, when his wife is away on holiday, finds himself thinking and living like a bachelor. Marilyn Monroe, who lives in the same apartment building, is making sure that his thoughts stay away from his wife.

Klute (xxxx), on 5 at 9 p.m. Jane Fonda won the Academy Award for her role in this psychological thriller. Fonda plays a would-be actress-model who is a hustling middleclass call girl. Donald Sutherland plays a small-town policeman who meets Fonda while in New York looking for a missing friend. (1971).

Play Misty for Me (xxx), on 8 at 9 p.m. Clint Eastwood makes a surprisingly promising directional debut while starring in this mystery. With him are Jessica Walter and Donna Mills. The story is about a disc jockey on a radio station who becomes involved with a psychotic woman, who keeps on asking for that old standard Misty. (1971).

The Devil's Eye (xx), on 9 at 9 p.m. Swedish-made comedy (Ingmar Bergman) featuring a rather confused account of the demon sending an envoy to earth to rob a woman of her virginity. Jarl Kulle and Bibi Anderson. (1960).

Embassy, on 12 at 9:30 p.m. Melodrama about a Soviet official seeking political asylum in Beirut. (1972).

Lord Love a Duck (xxx), on 11 at 10:30 p.m. A stinging and savagely funny portrait of teenage morals and mores. Roddy McDowall and Tuesday Weld. (1966).

Cover Girl (xxx), on 2 at midnight. A lavish musical with some great Jerome Kern tunes and Gene Kelly dancing. Rita Hayworth plays a chorus girl who reaches the top when she becomes a cover girl. (1944).

A Summer Without Boys (xxx), on 6 at midnight. Made for television drama taking place during the Second World War. It's about an attractive woman and her daughter—and the romantic confrontations they face during a summer holiday. Barbara Bain and Kay Lenz. (1973).

Captain John Smith and Pocahontas (x), on 8 at midnight. An adventure movie about a settler who is saved by a girl from losing his head. (1953).

A Matter of Innocence (xx), on 7 at 12:30 a.m. British-made drama based on a Noel Coward short story. Grown-up Hayley Mills has an affair with a dashing Indian gigolo. Also in the cast are Trevor Howard and Shashi Kapoor. (1968).

Underworld U.S.A. (xxx), on 6 at 1:30 a.m. A poor boy grows up determined to get the men who murdered his father in a gang slaying. Cliff Robertson and Dolores Dorn. (1961).

Our Man in Havana (xxx), on 8 at 1:30 a.m. English-made comedy starring Alec Guiness, Burl Ives, Noel Coward, Ernie Kovacs and Maureen O'Hara. The story is based, with many changes, on the novel by Graham Greene. The plot concerns a vacuum-cleaner salesman who becomes a spy. (1960).

Warkill, on 7 at 1:45 a.m. A Second World War yarn about a conflict between a correspondent and a colonel. Tom Drake and George Montgomery. (1967).

PLAY MISTY FOR ME — Donna Mills and Clint Eastwood star in this suspense movie about a mentally unbalanced female fan who casts a fatal shadow over the romance of the most popular disc jockey in the Monterey-Carmel area of California. Thursday, Aug. 6, at 9 p.m. on Channel 8.

Today's Highlights

Performance — Drama, on 2 and 6 at 8 p.m. George Bernard Shaw's two-character comedy — Village Wooing, set in the early 1930s. There is a three-scene chronicle depicting the witty battle of the sexes in the relationship between a writer of travel books and a village shop assistant.

Come Into My Parlor, on 5 at 8 p.m. A documentary takes a look at the intriguing world of spiders. Slow-motion and microscope footage shows spiders spinning intricate webs, then enticing and entangling victims into them.

Summer Evening —Music, on 2 at 9 p.m. Gatineau Hills near Ottawa provide the setting for this debut performance of half-hour concerts featuring Canadian entertainers. Tonight's show stages the country music of the Great Sneezy Waters and His Excellent Band.

America—Documentary, on 2 at 10 p.m. Alistair Cooke visits Salt Lake City and takes a look at the taming of the frontier in tonight's Domesticating a Wilderness. The show will spotlight the west's first domesticators, the Mormons, and a rail terminal for cattle in Abilene, Kan.

EUROPEAN PRACTICALITY AND ELEGANCE

THE EUROPEAN EIDERDOWN SHOP
1726 Douglas St. across from "The Bay" 384-0133
THE CONTINENTAL QUILT AND PILLOW SPECIALISTS
WE MANUFACTURE AND SELL FACTORY DIRECT TO YOU

BOROGROVE BOOKSHOP

- a new name in Victoria
- at a familiar location
- Centennial Square (formerly The Book Nook)

Elizabeth and Ed Haythornthwaite are pleased to announce they have become the new owners of this well-known bookshop. They invite all old and new customers to drop in and meet, have a cup of coffee, and chat about books of all kinds.

Borogrove Bookshop
10 Centennial Square 386-0813 7-5

Playing Hooker Fun—Little Jan

By VERNON SCOTT

HOLLYWOOD (UPI) — Remember sweet little Eve Plumb, the blonde tyke in The Brady Bunch?

If not, she still may be seen in reruns playing the innocent 10-year-old middle daughter of the Brady clan.

But Eve is 18 now and starring as a teen-age prostitute in an NBC-TV movie, Runaway.

Eve, who graduated from high school this year, and lives at home with her parents in the San Fernando Valley, says making the transition from tot to tart was remarkably easy. "Don't forget," she said, "I've been acting since I was six years old. And I've lived in Hollywood most of my life.

"I think playing a hooker was fun. I certainly don't feel badly about it. It was great to pretend to be tough because it was so different from playing Jan.

"I've seen hookers in action in Hollywood. I know what they are and what they do. What I didn't know, my mother told me.

"And it was funny. I went shopping with the costumer for the movie at some of those wild stores along Hollywood Boulevard. He is a middle-aged man. Some of the shopkeepers saw us together and thought I was the real thing."

Eve is an interesting looking youngster who is bright and articulate. She is also financially well fixed for years to come. The Brady Bunch is one of the most widely syndicated series in history, and she collects a fortune in residuals.

Her 18th birthday was an important milestone to her professionally.

Until that age is reached performers are allowed to work only four hours a day. Whenever possible producers avoid hiring minors.

"Now that I'm 18 and can play juvenile roles — the hooker I play in this picture is 15. — I've been flooded with offers to play all kinds of young parts."

Games Series Good Seller

CBC-TV's four-part series of specials, The Olympics — A TV History of the Golden Games, produced by Fletcher Markle and starring Christopher Plummer, has been sold to the Nine Television Network in Australia, the Broadcasting Council of New Zealand, and Rediffusion Television Ltd. in Hong Kong. Telecast on the network in Canada in the months leading up to the Games, the special series was viewed by more than one million per episode in Canada, with enjoyment index in the high 70s.

Jamal On 9 Friday

The phenomenal piano stylings of Ahmad Jamal are spotlighted on Mark of Jazz, Friday, Aug. 13 at 10:30 p.m. on Public TV 9. Welcoming Jamal and his Quartet is series host, Philadelphia jazz connoisseur Sid Mark, for a concert highlighted by The Shadow of Your Smile, I'm Glad There Is You, and the Jamal perennial Poinciana.

Ahmad Jamal has been a professional jazz pianist for 26 of his 45 years. Classically trained during his Pittsburgh boyhood, he scrapped plans for conservatory study and at 14 lied about his age to join the musician's union, and started touring with the George Hudson Band.

By 1951, he had formed his own trio and forged a reputation for his performing and composing excellence. His 1958 recording of But Not For Me was a million seller and remained on jazz charts for an unprecedented 108 weeks.

ABC Airs Comedy

The ABC Television Network's new contemporary comedy series, "What's Happening!!"—the story of three high school kids in a middle-class black urban neighborhood—was premiered Thursday, Aug. 5. Subsequent episodes in the four-week summer series will be telecast Thursday, Aug. 12, 19 and 26.

Starring are Ernest Thomas as Roger, Haywood Nelson as Dwayne, Fred Berry as Rerun, Mabel King as Mrs. Thomas and Danielle Spencer as Dee.

GEORGE BERNARD SHAW'S engaging short comedy, Village Wooing, stars Paxton Whitehead and Patricia Gage on CBC-TV Thursday, Aug. 12 at 8 p.m. The twocharacter play, adapted for TV, was written in the early thrities, and is set largely in a shop in an English village. It concerns the man-woman relationship as a battle of wits, between an introverted writer of travel books (played by Whitehead) and a shopgirl-telephone operator (Miss Gage) with a very definite idea of what she wants out of life.

China Buys Canadian Films

The recent visit to Canada by a delegation from the China Film Corporation of the Peoples Republic of China has paved the way for Canadian films to break into the potentially huge Chinese market.

With the National Film Board of Canada as host, the group of officials from Peking, headed by Mrs. Chiu Tsui-Ting, Vice-Chairman of the Revolutionary Committee of the China Film Corporation, spent from July 1 to 14 in Canada.

It was the first large-scale introduction to Canadian films for the Chinese and their trip was marked by virtual non-stop series of screenings. Several NFB short films and two privately produced feature films, Claude Jutra's 'Kamouraska' and Denis Heroux's 'Pour quelques arpents de neiges' were bought by the Chinese.

They also expressed interest in over 300 other Canadian films, ranging from educational films to theatrical shorts and features to TV documentaries, and have asked that these be sent to Peking for further screening and selection.

While in Montreal and Toronto, the delegation met with film makers, producers and distributors from both the government and private sector. According to David Novek, Director for Public Relations of the NFB who accompanied the Chinese, their purpose was to meet a wide range of people, screen many films and to promote close relations between the Chinese and Canadian film industries. "They were very stimulated by the people they met and films they saw," he said.

The films they are especially eager to screen back in China include the TV series "Audubon Wilderness Theatre", "The Wild Country", "Wildlife Cinema" and the 35mm feature "Wings in the Wilderness" from Keg Productions of Toronto; CTV Television Network's "Untamed World" series and "Quebec Quebec" and "Easy Winter" from la Direction Generale du Cinema et de l'Audiovisuel of Quebec, as well as several other shorts from the NFB.

The Chinese visit to Canada follows a trip to China last year by two distribution officials of the National Film Board.

Repeat Show For Hecklers

The Hecklers, the NFB documentary looking at Canadian political cartooning through two centuries, will be repeated on CBC-TV, Sunday, Aug. 15, at 3 p.m. — on the summer series, Sunday Best.

Howdy Doody Back

By BARNEY SEIBERT

MIAMI (UPI) — Ask a moppet for the time come September and you're likely to hear a familiar:

"It's Howdy Doody time."

The old opening tag will usher in on at least 32 television stations across the nation the Howdy Doody children's show after an absence of 16 years.

At Video city in suburban north Miami, where most of the fare is television commercials, camera crews are videotaping 130 half hour Howdy Doody shows for syndication beginning in September.

Video city's Gaylord Creightons said the shows would be aired five days weekly.

The new Howdy Doody series will have the same cast of characters — Buffalo Bob Smith, Clarabel the selzer-spraying clown, Happy Harmony, and Howdy. But it will be more carefully scripted than the black and white telecasts and some of the shows will be shot on location rather than on the set.

"We've done one location show so far," Creighton said, "when Happy Harmony took off because she felt nobody loved her."

And Howdy will have a new look.

The original Howdy is still in Smith's collection of mementoes, chipped and battered at age 28 after 13 seasons of TV.

The new Howdy "is more animated," said Creighton in a telephone interview. "His eyes move, he has real hair, he is more lifelike, but he still has the freckled cheeks. It was felt that the picture quality is so much better now that the original wouldn't hold up too well with his painted hair, expecially in color."

Tear Wasn't Real But Rewards Were

NASHVILLE, Tenn. (UPI)— Iron Eyes Cody appeared in 241 movies as an Indian, but it took antipollution television commercials to bring him instant recognition.

The 62-year-old Cherokee is the Indian seen riding his horse or paddling his canoe in the keep America beautiful spots seen on television.

At the end of the advertisements, a single tear is seen trickling down his lined and weathered cheek.

"No, that's not a real tear," he said. "It's eyewash. But what has happened as a result of that ad has caused me to shed several tears. It's caused a rebirth for me. People used to fear me and laught at me. Not anymore. The little children surround me everywhere I go."

Montague BRIDGMAN Ltd.
China Crystal Gifts
811 Government St. 383-0821

HOT FAST DELIVERY
HO HO Kitchen
COMPLETE CATERING SERVICE
No Party Too Big or Too Small
PRICES TO SUIT YOUR BUDGET
385-7788
FREE DELIVERY WEEKDAYS 4:00 p.m. - 12:00 p.m.
SUNDAY and HOLIDAYS 4:00 p.m. - 10 p.m.
FRI. and SAT. 4:00 p.m. to 2:00 a.m.
DIVISION OF LEES — CHINESE SMORGASBORD
1410 Broad (Near City Hall)

U-FRAME-IT
do-it-yourself Picture Framing and Custom Framing to Order
IDEAS! 2651 DOUGLAS at Hillside 384-3444 SERVICE
Where Picture Framing is Fun, Fast, Easy!
Bring in your unframed painting, print, needlepoint, etc.
Select wood or metal frames, mats, glass, dry mounting.
We cut all materials to size, you assemble in our shop.
We assist in your selection, assembly, final touch-up.
Custom work for galleries, offices, individuals, etc. welcomed.
Free Coffee
ADVICE SAVINGS
CHARGEX master charge

Friday, August 13

CBC (2)	KOMO (4)	KING (5)	CHEK (6)	KIRO (7)	TIME	CHAN (8)	KCTS (9)	CABLE (10)	KSTW (11)	KVOS (12)
	Good Morning	Today	Canada A.M.	Patches	8:00	Canada A.M.			Our Gang	Frisky Frolics
	America	Today	Continued	Capt. Kangaroo	8:30	Canada A.M.			Marine Boy	Frisky Frolics
	News	Seattle Today	Daybreak	Price Is Right	9:00	Romper Room			Blue Marble	Price Is Right
Summer School	Bold Ones	Continued	Ed Allen	Price Is Right	9:30	Kareen's Yoga			Calendar; News	Price Is Right
Mon Ami; Giant	Bold Ones	Cross-Wits	Mon Ami; Giant	Candid Camera	10:00	Ten A.M.			700 Club	Gambit
Mr. Dressup	Dusty's Treehouse	Hlwd. Squares	Mr. Dressup	Love of Life	10:30	It's Your Move			Telethon	Love of Life
Sesame	Hot Seat	Fun Factory	Barton and	Young, Restless	11:00	I Saw That			Continued	Young, Restless
Street	Family Feud	Gong Show	Company	Search for Tmrw.	11:30	Tracy			Get Smart	Dinah Shore
Switzer	Pyramid	Sweepstakes	News; Ida	News	12:00	News; Definition			Martian	Dinah Shore
Continued	All My Children	Days of Our Lives	Clarkson	As World Turns	12:30	Movie: (12:45)			Jeannie	Mike Douglas
Today in UK.	Ryan's Hope	Days of Our Lives	Adam-12	As World Turns	1:00	Running			Movie:	Mike Douglas
Bon Apetit	One Life	Doctors	Ironside	Guiding Light	1:30	Target			Man	Mike Douglas
All in the Family	One Life	Another World	Ironside	All in the Family	2:00	Continued			From Utah	All in the Family
Edge of Night	Hospital (2:15)	Another World	Edge of Night	Match Game	2:30	Dominoes			Dead or Alive	Match Game
Take 30	Edge of Night	Movie:	Take 30	Tattletales	3:00	What's Good Word			Porky Pig	Tattletales
Celebrity Cooks	Happy Day's	Operation	Celebrity Cooks	Dinah Shore	3:30	Another World			Mickey Mouse	Bewitched
Forest Rangers	Merv Griffin	Secret	Flintstones	Dinah Shore	4:00	Another World	Mister Rogers		Flintstones	Funorama
Mon Ami; Giant	Merv Griffin	Continued	Mon Ami; Giant	Dinah Shore	4:30	Brady Bunch	Sesame Street		Jetsons	Cartoon
Your Choice	Continued	Mary Hartman	That Girl	News	5:00	FBI	Sesame Street		Leave it to Beaver	Merv Griffin
Partridges	News	News	News	News	5:30	FBI	Electric Company		That Girl	Merv Griffin
					EVENING					
Bob Newhart	News	News	News	CBS News	6:00	News	Telecourse		Partridges	Griffin; News
News	Continued	Continued	Continued	Mike Douglas	6:30	News	Zoom		Bewitched	CBS News
Dick van Dyke	Tell The Truth	Truth; Conseq.	Rockford	Mike Douglas	7:00	Sanford, Son	MacNeil Report		Love, Amer. Style	Candid Camera
Mr. Chips	World of Magic	Hlwd. Squares	Files	Concentration	7:30	McMillan	Survival Kit	Dialogue	Adam-12	Make a Deal
Mary T. Moore	Donny	Comedy	Mary T. Moore	Comedy	8:00	and	Washington Week	(Open Phone)	Pro Soccer	Comedy
M-A-S-H	and Marie	Comedy	M-A-S-H	Comedy	8:30	Wife	Wall Street		Continued	Continued
Sunshine	Movie:	Comedy	Sunshine	Movie:	9:00	Continued	Masterpiece		Continued	Movie:
Hour	Hard	Rockford	Hour	Confessions	9:30	Country Music	Theatre		Continued	The Poppy
Police	Contract	Files	Lawyers	of a	10:00	Kojak	People, Politics		News	Is Also
Story	Continued	Continued	Continued	Police Captain	10:30	Continued	Mark of Jazz		Steve	A
News	News	News	News	News	11:00	News	News for		Allen's	Flower
Continued	PGA	Johnny Carson	News	Mod Squad	11:30	News	the Deaf		Laugh-Back	Movie (11:20)
Movie:	Championships	Johnny Carson	Movie:	Mod Squad	12:00	Movie:			700 Club	Enter
Madigan's	Rookies (12:45)	Johnny Carson	Frogs	Movie: The	12:30	Alien				Laughing
Millions		Midnight Special	Continued	Mummy		Lover				

Today's Movies

Key to Ratings:
Excellent xxxx
Good xxx
Fair xx
Poor x

Running Target, on 8 at 12:45 p.m. Outlaws chased by a posse in the Colorado mountains. (1956).

Man from Utah, on 11 at 1 p.m. An old western starring John Wayne. (1934).

Operation Secret (xxx), on 5 at 3 p.m. A good espionage thriller about the dangerous activities of the French underground, The Maquis, during the Second World War. Cornel Wilde, Phyllis Thaxter, Steve Cochran and Karl Malden. (1952).

Hard Contract (xx), on 4 at 9 p.m. An international hit man with a contract to kill three people, gets involved with a girl who is a member of the international jet set. James Coburn, Lee Remick, Sterling Heyden and Karen Black. (1969).

The Poppy is Also a Flower (xx), on 12 at 9 p.m. The movie was first shown on television as a special on behalf of the United Nations. Trevor Howard and E. G. Marshall star as agents assigned to follow the illegal dope operation right from its origin in the poppy field. Lots of action. (1966).

Enter Laughing (xxx), on 12 at 11:20 p.m. Broadway lark about a Jewish boy who wants to be stage-screen star. Shelley Winters, Elaine May, Jose Ferrer and Rene Santoni. (1967).

Madigan's Millions (x), on 2 at midnight. An internal revenue service agent goes to Rome to investigate the holdings of a murdered mobster. Spanish-Italian-made. Dustin Hoffman, Cesar Romeo and Elsa Martinelli. (1961).

Frogs, on 6 at midnight. A terror tale filmed in Florida. (1972).

Alien Lover, on 8 at midnight. A mystery movie made for television, in which a lonely young woman is captivated by a young man whom she sees only on her old television set in her attic room. Kate Mulgrew. (1975).

The Mummy, on 7 at 12:30 a.m. The old classic thriller about an Egyptian prince who rises from his tomb to claim the reincarnation of his old love, starring Boris Karloff. (1932).

Curse of the Faceless Man, on 8 at 1:30 a.m. A thriller about a stone man who is revived. (1958).

The Omegans, on 6 at 2 a.m. An artist plots to kill his wife and her lover during a Malayan expedition. (1968).

Horror Island, on 7 at 2 a.m. Boat passengers on a treasure hunt get involved with murder. (1941).

COMEDIAN DAVID BRENNER proves that there is still one born every minute, as he sells containers of Bicentennial Dirt at 50 cents a piece while co-hosting The Mike Douglas Show Monday, Wednesday and Friday at 12:30-2 p.m. The disguised funnyman in this picture, made more than $7 in less than ten minutes.

Today's Highlights

Merv Griffin, on 4 at 4 p.m. Among the guests on tonight's program are Frankie Avalon, singer-actress Betty Garrett, comic Frank Welker and psychiatrist Harold Bloomfield.

Wonderful World of Magic, on 4 at 7:30 p.m. The show features a number of international performers from Czechoslovakia, Denmark, Switzerland, Holland, Norway and East Germany.

Sunshine Hour, on 2 and 6 at 9 p.m. Singers Mary Ann McDonald and Jeannette Brantley are among tonight's guests.

CBC AM-FM Radio Highlights

CBC-AM 690
CBC-FM 105.7

SATURDAY
AM Network

9:30 a.m. Sounds Like Summer—Larry Palef introduces a program of popular music, mostly CBC Broadcast recordings.

1:30 p.m. Hot Air—Two band vocalist, Earle Warren and Dan Grissom, both played alto sax and doubled as vocalists with Count Basie and Jimmie Lunceford in the late 30s. Host: Bob Smith. (Program content is subject to change, depending on the availability of visiting performers).

5:03 p.m. Conversations With Scientists—Dr. James Miller, Head of the Department of Medical Genetics at the University of British Columbia discusses the role of genetics in preventive medicine, in aging and in the treatment of disease. This conversation with Bert Nelson also explores possible future uses and abuses of genetic information—the so-called genetic engineering experiments.

10:03 p.m. Anthology—Sabras, a story by Irena Friedman of Toronto whose stories have been published in Saturday Night, various literary quarterlies and broadcast on the CBC. Poems by Norman Newton, music and drama producer of CBC Vancouver. He is poet and the author of several novels. He reads a selection of his recent poetry.

FM Network

10:10 a.m. The New Ones—A program devoted to the best in jazz and popular recordings recently issued in many of the main recording studios of the world. Host: Bob Sharples.

4 p.m. Boston Symphony Orchestra—Conducted by Seiji Ozawa: Overture to Semiramide (Rossini); Symphony No. 60 in C (Il distratto) (Haydn); Le oiseau de feu (The Firebird); Ballet in two Scenes (Stravinsky).

8:03 p.m. The Entertainers—Andrew Marshall hosts a program of Canadian music on records.

10:03 p.m. Recycling the Blues—An hour, uninterrupted, of rhythm and blues, music seldom heard on Canadian airwaves any more.

11:03 p.m. The Great Canadian Gold Rush—Rock music series with host Terry David Mulligan. Tonight: The second and final part of a BBC profile on English rock singer Rod Stewart.

SUNDAY
AM Network

11:03 a.m. Gilmour's Albums—Toccata and Fugue in D minor by J. S. Bach, played by organist E. Power Biggs; Tito Schipa sings Una Furtiva Lagrima from l'elisir d' Amour by Donizetti, Sento Nel Core and La Violette by Scarlatti, Ah: Dispar, Vision: from Manon, by Massenet, Salve Dimora from Faust by Gounod, and Marechiare by Tosti; Saul Goodman's Percussion Ensemble plays The Worried Drummers by A. Schreiner, and Hora Staccato by Dinico, arranged by Goodman; Eartha Kitt sings Just an Old Fashioned Girl, Lazy Afternoon from The Golden Apple by Latouche/Moross, and Santa Baby.

1:03 p.m. The Bush and the Salon—"The Gray Nuns", by Marlie Purves tells of the founding of the order by Marguerite d'Youville in Montreal in the 18th century. When the poor of the city had nowhere to go, Marguerite made them her special charge, against many odds.

4:05 p.m. Variety International—Conclusion of the Louis Armstrong Story Tonight. Part II of the Sammy Cahn's one-man show, Words and Music.

7:03 p.m. The Entertainers—"One More Time"—A nostalgic look at the year 1946, hosted by Bill Kemp. The Apple Story, a documentary on the company owned by The Beatles, including interviews with all tour founders, their producer George Martin, and others who were involved in Beatlemania. Prepared by Doug Crawford.

9:03 p.m. The Art of the Collector—The Influence of the Record Collector—Special guest: Paul Hoeffler, professional photographer and teacher at Ryerson Institute, Toronto. Featuring pianists Josef Hofmann and Artur Schanbel, the Pro Arté Quartet, and conductors Felix Weingartner and Jascha Horenstein.

10:30 p.m. CBC Playhouse—"Nightfall", by Isaac Asimov, adapted by Frederick Spoerly. The play is set in another part of our universe, on a planet called Lagash, which has eternal sunshine provided by six suns. The inhabitants have an incredible fear of darkness. A cosmic reorganization causes a blackout and the civilization is destroyed. With Allen Doremus, William Kemp, Ed McNamara.

FM Network

10 a.m. Ad Lib—Composers Norma Beecroft and Norman Symonds host a series of recorded music of all forms and styles, and talk and conversation with a diversity of guests of musical and non-musical endeavour, but well-informed in some aspects of music.

3:03 p.m. Music Alive—Host: Eric McLean, music critic of the Montreal Star. Part I—Joan Rowland, piano: Sonata, K.333 (Mozart); Intermezzo, Op. 45, No. 3 (Max Reger); Bolero, Op. 10 (Chopin). Part II—CBC Broadcast Recording t.b.a.

4:03 p.m. Music of the 20th Century—Second in a six-part series on Irish composers, with interviews by Treasa O'Driscoll.

5:03 p.m. Music of Our People—From the Bohemian Embassy at Toronto's Harbourfront, folk songs by Marie-Jose Therriault and Renato Trujillo, arranged by Milan Kymlicka.

5:30 p.m. Touch the Earth—A feature on singer-songwriter Daisy Debot. Conversation and music with Michael Cooney.

7:03 p.m. Opera Theatre—Summer Festival of operettas, musical comedies and light operas—Tonight: Maruxa (Amadeo Vives) (complete) (Montserrat Caballe, Pedro Lavirgen, Ana Rieva, Vicente Sardinero; Barcelona Symphony Orchestra and Chorus conducted by Enrico Garcia Asensio). La Leyends Del Beso (The Legend of the Kiss) (Soutullo Y Vert) (music only) (Angeles Gulin, Francisco Ortiz, et al Barcelona Symphony Orchestra and Chorus conducted by Benito Lauret).

MONDAY
AM Network

2:03 p.m. Hello Cheeky—I'm Sorry I'll Read That Again alumnus Tim Brooke-Taylor stars. He's joined by John Junkin and Barry Cayer, suppor ted by the Denis King Trio who provide musical interruptions to the starring trio's comedic public psychoanalysis session.

8:03 p.m. Music of Our People—From the Bohemian Embassy at Toronto's Harbourfront, folk songs by Marie-Jose Therriault and Renato Trujillo, arranged by Milan Kymlicka.

10:30 p.m. The Great Canadian Gold Rush—A studio session with Quebec singer Nanette Workman and live BBC concert featuring Irish traditional group The Chieftains.

FM Network

1:03 p.m. The Art of the Collector—The Influence of the Record Collector—Special guest: Paul Hoeffler, professional Institute, Toronto. Featuring pianists Josef Hoffman and Artur Schnabel, the Pro Arte Quartet, and conductors Felix Weingartner and Jascha Horenstein.

6:30 p.m. Listen to the Music—Margaret Pacsu hosts an hour and a half of light music, including listeners' requests and new releases, and information about upcoming events.

8:03 p.m. Ideas—Music: Sacred and Profane—Third of 10 programs heard on Mondays and Tuesdays, with host William Littler, music critic for the Toronto Star, and Faubian Bowers, American critic and author of Scriabin, Broadway USSR and Theatre in Japan.

9 p.m. CBC Monday Evening — 9:00 — Kirsten Flagstad, the great Norwegian singer, discussed by Desmond Shawe-Taylor, the English music critic. 9:30—The Letters and Poems of Lord Byron presented by John Neville and Frances Hyland. 10:30—Brahms—String Quintet No. 1, The Purcell Quartet with Simon Streatfeild, viola.

TUESDAY
AM Network

2:03 p.m. Hancock's Half-Hour—Tony Hancock's humour is revived, dating back to 1954 when the comic actor established his over-smart, over-confident character who always fell victim to sidekick Sid James crooked schemes.

10:30 p.m. Touch the Earth—A feature on singer-songwriter Daisy Debolt. Conversation and music with Michael Cooney.

FM Network

8:03 Ideas—Music: Sacred and Profane—Fourth of a ten-part series, heard Mondays and Tuesdays.

10 p.m. Canadian Concert Hall—Gisela Depkat, cello; Frederick Wanger, piano: Cello Sonata in C major (Haydn); Introduction and Polonaise, Op. 3 (Chopin); Cello Sonata in F major, Op. 99 (Brahms) (Recorded at the CBC Halifax Festival).

11:03 p.m. A Little Night Music—Host: Dan McAfee in Vancouver plays Overture to 'Abu Hassan' (Weber); Violin Concerto in D minor, Op. 47 (Sibelius); Suite Francaise (Milhaud).

WEDNESDAY
AM Network

2:03 p.m. The Frankie Howerd Show—One of Britain's most-loved comedians, Frankie Howerd displays the same artistry with a double entendre that has delighted CBC-TV audiences in Up Pompeii and The Frankie Howerd Show.

8:03 p.m. Concern—Move Over Marlboro Man: The New Sensitivity in Maleness—based on an interview in Washington with author Warren Farrell (Beyond Masculinity, the Liberated Man), an investigation of what makes the 'new' man tick. A jolt to the old machismo. Great Canadian Bar Conversations. A lighthearted pit stop in some Canadian watering holes to find out if the bar is a people's forum of the good, bad and ugly in life—or is that just the liquor talking?

10:30 p.m. Country Road—Vic Mullen, Frank Cameron, Jim Bennet and Johnny Gold. Tonight's guests are Don and Jim Haggart.

FM Network

9:13 p.m. Themes and Variations—Hosts: Karen Kieser and Harry Mannis. Part I—Coenraad Bloemendal, cello; Kathryn Root, piano: Sonata in D major, Op. 78 (Brahms). Part II—Greer Garden, soprano; John Grew, organ; Thomas Williams, violin; Hermel Bruneau, viol: Singet dem Herrn (Buxtehude); Lontan dalla sua Clori (Scarlatti). Part III—Associates of the Hamilton Philharmonic Institute directed by Charles Daellenbach and Eugene Watts: Sonata for Flute, Viola and Harp (Debussy); Mobiles (Andre Prevost); Orchestral Suite No. 2 in B minor (J. S. Bach).

11:03 p.m. A Little Night Music—Host: Ken Dunstan in Winnipeg. Tonight: En Bateau from Petite Suite (Debussy); A La Claire Fontaine (Farnon); Gaspard De La Nuit (Ravel); Symphony No. 2 (Kalinnikoff).

THURSDAY
AM Network

2:03 p.m. Frank Muir Goes Into—A series of amusing lectures and supporting comedy material by Alfred Marks and other noted wits. Each episode explores a particular theme such as families, the home, education, or the Church, using jokes, quotations and impressions.

10:30 p.m. Jazz Radio Canada—Mary Nelson in conversation with Bob Hales in Vancouver; music with the Bob Hales Big Band. Gene Lees presents Bill Evans.

FM Network

9:03 p.m. Opera Time—Host: Ruby Mercer. Tonight: I Capuleti el Montecchi (The Capulets and the Montagues) (Bellini) (highlights) (Beverly Sills, Janet Baker, Nicolai Gedda; New Philharmonica Orchestra; The John Alldis Choir conducted by Giuseppe Patane). Intermission guests: Mary Costa, soprano, and Robert La Marchina, conductor of the Honolulu Opera Company.

10:30 p.m. Classical Guitar—Music from Elizabethan England by Frances Cutting: Betho Bulman, Robert Johnson, Thomas Morley, Daniel Batchelar, and John Dowland.

11:03 p.m. A Little Night Music—Host: Jim Bennet in Halifax. Tonight: Overture to The Chinese Hero (Galuppi) (CBC Winnipeg Orchestra conducted by Eric Wild); Dolly Suite (Faure) (French National Radio Orchestra conducted by Sir Thomas Beecham); Concerto in C for Flute and Harp (Mozart) (Berlin Philharmonic Orchestra, conducted by Herbert von Karajan).

FRIDAY
AM Network

2:30 p.m. Canadian Concert Hall—Leonard Rose, cello; CBC Winnipeg Orchestra conducted by Boris Brott: From a Different Country, for brass quintet and orchestra (Robert Turner); Cello Concerto in B minor, Op. 104 (Dvorak) (Recorded at the 1976 CBC Winnipeg Festival).

10:30 p.m. Major Progression—A weekly 90-minute rock music show from Winnipeg. The program will have a variety of features covering almost every aspect of the music scene by Canadian artists. There will be a weekly billboard of musical events with information about the major concerts across Canada; review of new record releases; and interviews with music commentaries on various aspects of the music industry; record companies and publishers; and how a record is promoted to hit status. Host is Lee Major.

FM Network

1:03 p.m. Afternoon Concert—Host: Jim Coward. Part I—Hamilton Philharmonic Virtuosi, conducted by Boris Brott: Symphony No. 2 in D major, Op. 36 (Beethoven). Part II—t.b.a.

8:03 p.m. Ideas—Beethoven Sonatas. Eighth of 19 programs heard Fridays, featuring performances and commentary by pianist Anton Kuerti. Tonight: Sonata No. 9, Op. 14, No. 1; and No. 12, Op. 26.

9 p.m. Radio International—Host: Harry Mannis. Second of Summer International, a series of nine programs of music from the festival stages of the world, introduced by Pat Patterson; along with stage readings by notables in the worlds of theatre, music and other forms of the lively arts. This week, The Cheltenham Festival, ranging from music by guitarist John Williams to the Academy of St. Martin-in-the-Fields. Also a stage performance of favourite readings by the late Dame Sybil Thorndike and her nephew, architect Sir Hugh Casson read from Matthew, Mark, Luke and John; Miss Plimsoll from Harold Nicolson's Some People; Orpheus with his lute, from Shakespeare's Henry Viii; excerpts from Dickens' Martin Chuzzlewit, Shaw's Saint Joan; Red Lacquer Days, an unpublished diary by Hugh Casson; James Stephens' The Rivals; The French Partridge; and from Shelley's Ode to the West Wind.

RADIO LOG

AM Stations — Victoria: CJVI, 900; CFAX, 1070; CKDA, 1220; Vancouver: CJOR, 600; CBU, 690; CKLG, 730; CKNW, 980; CKWX 1130; CHQM, 1320; CFUN, 1410; CJVB, 1470. Seattle: KIRO, 710; KOMO, 1000; KING, 1090. Bellingham: KARI, 550. Port Angeles: KONP, 1450.

FM Stations — Victoria: CFMS, 98.5. Vancouver: CKLG, 99.3; CHQM, 103.5; CBC, 105.7; CBUF, 97.7 (French—6 a.m. to 1 a.m.). Seattle: KIXI, 95.7; KLSN, 96.5; KING, 98.1; KIRO, 100.7; KETO, 101.5. Tacoma: KTNT, 93.7; KLAY, 106. Edmonds: KBIQ, 105.3. Bellingham: KERI, 104.3.

Major Newscasts: CBC-FM, 10 a.m.; BBC News, Monday to Friday. National news: CFAX, CKDA and CJVI, 8 a.m., 12 noon (noon report), 5:30 p.m. (news hour); Saturday and Sunday, 8 a.m., 12:30 p.m., 6 p.m. and 10 p.m.

Most stations broadcast news bulletins on the hour and on the half-hour at early morning and evening peak periods.

Books

Yesterday's Nightmare Still Here to Haunt Us

By JULIAN REID

The nuclear peril has tended to be thrust out of the news recently. But for a whole generation, from the late 1940s into the early 1960s, the world huddled fearfully in the shadow of The Bomb — those were the years of the ever-imminent threat of Apocalypse, of Dr. Strangelove and On the Beach. Then, gradually, the darkness seemed to lift, dispelled by such hopeful beacons as 1963's Partial Test Ban Treaty and the much-heralded Non-Proliferation Treaty of 1968. More and more, humanity's attention shifted to more fashionable perils.

Nothing can be less welcome than the untimely reawakening of yesterday's nightmare. Yet, unfashionable though it may be, the nuclear threat has not been laid to rest. If anything, it is more pressing now than it has ever been.

In The Last Chance, William Epstein, a Canadian who has spent a quarter-century with the United Nations, presents a thorough analysis of the status and future prospects of the current "non-proliferation regime" — that frail bastion of treaties and informal agreements which stands between the world and an escalating probability of nuclear holocast. Unless immediate efforts are made to shore it up, he contends, the entire jerry-built structure is in imminent danger of collapse.

Epstein's meticulous treatment of this underpublicized crisis makes for heavy going; but his conclusions seem inescapable. Most of his book is devoted to a detailed analysis of the Non-Proliferation Treaty of 1968 — a document which stands two-square on a foundation of pious hypocrisy and dubious compromise. Feeble from its inception, the NPT has been further weakened by the negligence of the nuclear superpowers in honoring their commitments under it. Today, says Epstein, "the treaty seems weaker and in greater peril than at any time since its approval."

Most of the responsibility for this lies with the governments of the U.S. and the U.S.S.R., both of which seem "obsessed with a compulsive desire to go on testing and to research and develop new generations of nuclear weapons." The realities of this situation have been formalized in the much-vaunted SALT agreements, which in substance if not in show "are designed not to halt or reverse the arms race, but rather to institutionalize it and regulate it so that it may continue within each country on its own momentum."

In a world where escalating military expenditures now approach $300-billion annually, it is hardly surprising that the precarious balance memorialized in the Non-Proliferation Treaty is seriously threatened. The situation was radically altered in 1974, when India exploded its first atomic bomb — an event which may well have set off an on-going chain-reaction of nuclear proliferation. Pakistan seems bound to follow India's suit; unless something is done, nation after nation will go nuclear in their wake.

As nuclear arms proliferate, so do the risks of "accidental" nuclear war. But more overtly threatening, in the light of recent headlines, is the increasing danger of atomic weapons falling into the hands of terrorists or other criminal groups — a topic to which Epstein devotes an entire chapter. The only way to minimize this threat is to minimize temptation; while the more widely nuclear capabilities are dispersed, the greater is the danger that security somewhere or other will be weak and easily breached.

Of all the assorted threats to humanity at large, concludes Epstein, "the nuclear threat is clearly the most urgent and nearest to the point of no return." He gives us another two or three years — after that it will be too late to save the crumbling Non-Proliferation Treaty, along with the international nuclear stalemate in which it is the keystone. His book's most important feature is his list of carefully-considered proposals for strengthening this vital document while there is still time.

Plainly, it would be premature to despair. Yet as early as 1914, in a long-forgotten novel, H. G. Wells gave voice to a dark prophecy which today seems disquietingly opposite. "Nothing," he wrote, "could have been more obvious to the people of the twentieth century than the rapidity with which war was becoming impossible. And as certainly they did not see it. They did not see it until the atomic bombs burst in their fumbling hands."

Considering the dim complacency which prevails among the governments and peoples of the world, the prospects are not bright. Unless we act soon, yesterday's nightmare may yet become tomorrow's inescapable reality.

THE LAST CHANCE: Nuclear Proliferation and Arms Control, by William Epstein. Collier-Macmillan. $16.50.

Tomorrow's inescapable reality?

'Hands moving one after the other, like waves . . .'

Touching is the Language That Babies Can Understand

By STEPHEN HUME

Every so often a book appears that is so simple in execution, so clear of vision, it starts a revolution in thinking. Such a book was Frederick Leboyer's Birth Without Violence, which has begun to change the way we are brought into the world. It's astounding that the idea of making birth pleasant for a child wasn't proposed before.

Now there is another book from Dr. Leboyer, called Loving Hands: The Traditional Indian Art of Baby Massage. His new book is also going to open some eyes.

In Birth Without Violence we saw a newborn child held by hands that were patient rather than hurried, loving rather than intimidating. We saw the elimination of the noise and blinding lights that haunt birth in our culture. We saw trauma replaced by gentleness.

It's appropriate that massage is the subject of Loving Hands. During nine months of gestation a baby communicates with the world through its skin. It is in touch with the world. In the first few months after birth touching is the language it understands. Touching "is food for the infant."

When Leboyer was in Calcutta he saw an Indian woman massaging her baby boy. Her name was Shantala. He asked her if he could come back the next day and take pictures. It is she who is properly the subject of Loving Hands. The simple, luminous photographs of her and her baby were all taken by Leboyer.

Loving Hands may not shake up the medical community (who are still quaking from his last book), but it's liable to ruffle a few stuffed shirts. It shows, quite simply and beautifully, in more than 70 photographs, how to massage away your child's newborn loneliness.

Each step of the massage is described in detail, with the economy of poetic statement that we've come to expect from Leboyer. The text and photos are arranged in an unhurried and meditative fashion. The photos are capturings of human openness.

It's a practical book, a guide for parents who want to do more than love and scold their child from a distance, an unfortunate North American habit. Rather, "we must gorge them with warmth and caresses just as we do with milk."

Loving Hands is indispensable reading for everyone, not just new or expectant parents. Like Birth Without Violence, it speaks to our capability for real affection, for tenderness; their absence is violence. Because violence can be inflicted unconsciously in the delivery room and the home as well as openly on the street, where we call it a crime.

LOVING HANDS: The Traditional Indian Art of Baby Massage, by Frederick Leboyer. Random House. $9.25.

E. D. Ward-Harris

Lloyd George, Warmed Over

Book reviewers, like politicians, are expendable and normally I wouldn't allude to my enforced absence from this space since May of this year. However, so many kind souls have enquired about my welfare that I feel a brief explanation is in order.

An old war injury, aggravated by years of stress and strain, finally landed me in no fewer than three hospitals, in one of which I underwent severe spinal and hip surgery from which I am now convalescing.

And that's about all there is to it except to add that today is a red letter day, for having been unable to control a pen or bash a typewriter I am now happily reunited with my beloved old Remington noiseless and from this point, hopefully, it should be plain sailing.

Before leaving the subject I must pass on a personal observation. As a book-a-day man I entered hospital with an armful of reading matter — and managed to read only 100 pages, none of which I could retain. I took only one book to the other two hospitals — and never even opened it. What's more, I didn't see anyone else reading a book; even newspapers and magazines were at a discount.

★ ★ ★

There are three reasons for this, I believe. Most patients are intrigued, even fascinated, by a sense of belonging to the walled-off hospital world; and, in these days of dire shortage of beds, few patients remain inside long enough to become bored by the routine.

But, in my opinion, the root cause for not reading in hospital is much more disturbing. It is that one's senses and powers of concentration are dulled by the liberal use of drugs to the point of mental confusion.

The danger of the situation is that one is unaware of the effect until told by a concerned relative or friend and they tend to keep silent, believing it may be part of the sickness. When I learned of my condition I stopped taking all drugs cold turkey, and to hell with pain and sleepless nights. But it took weeks to return to a mental condition where I could function safely and assimilate easily. It was an alarming experience and I pass it on as a warning to one and all.

And now, back to business with some comments on Peter Rowland's biography of David Lloyd George.

Lloyd George, who sat for 50 years in the British House of Commons and who, as prime minister, led Britain to victory in the First World War, died 31 years ago. His official biography appeared 29 years ago and Frank Owen's popular account of his life and times appeared 22 years ago. A major reassessment of this remarkable figure is therefore long overdue. For this reason I welcomed Rowland's book, but not for long.

After 100 or so pages I had the distinct feeling that I had read it all before. By great good fortune I still have my original copy of Frank Owen's book, Tempestuous Journey and, suspecting plagiarism, I compared it, chapter by chapter, with the Rowland book — and discovered my suspicion to be well-founded.

Owen, a noted British journalist and one-time editor of a popular Liberal daily newspaper, was a personal friend of his fellow Welshman Lloyd George. He was also on a first-name basis with Lord Beaverbrook, who owned the vast Lloyd George archives—1,025 boxes of them — and with Winston Churchill who gave him access to his voluminous correspondence with his old chief. Owen also had access to the royal archives at Windsor.

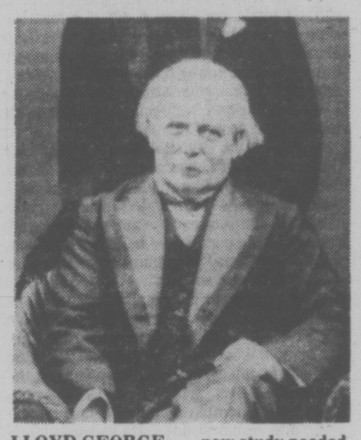

LLOYD GEORGE . . . new study needed

And, most importantly, Owen knew where to dig and how to sift and he was a stylish and accomplished writer.

Rowland has gone through the motions of rummaging around in some of the archives but it is patently clear that he lacks the skill and fortitude to ferret out fresh material or to make telling use of it. The obvious way out, therefore, was to base a book on Owen's effort and this, I feel certain, is what he has done.

The similarity between the two books extends to parallel anecdotes, sometimes rewritten, but often in the same phrases. To believe Rowland's work is original would be stretching coincidence too far.

★ ★ ★

Where Rowland's book does differ from Owen's is in the emphasis placed on Lloyd George's sexual dalliances. Whereas Owen mentions these in passing whenever they endangered his career, Rowland dwells on them with relish. This may have been designed to appeal to the modern craving for scandal in high places, but undue emphasis on sex in this context is totally uncalled for and therefore tells us more about Rowland than Lloyd George.

If the Owen book (Tempestuous Journey; Hutchinson, London) is out of print, as seems likely, and you want to read of Lloyd George's career, Rowland's book will suffice since it covers the same ground, but we must continue to wait patiently until a competent author reassesses the chequered but illustrious career of the man of whom Churchill said in 1945:

"When the English history of the first quarter of the 20th century is written, it will be seen that the greater part of our fortunes in peace and in war were shaped by this one man."

DAVID LLOYD GEORGE, by Peter Rowland. Collier-Macmillan. $20.

A Battle of Personalities

By AL FORREST

CLARK . . . nobody notices

The five incredible days in February when small-town Alberta MP Joe Clark came from far back to win the Conservative party leadership are well chronicled in this book by three journalists who work for Last Post magazine.

The three writers mingled with delelgates, reporters and candidates during the convention and have come up with an hour-by-hour account of how Clark pulled it off.

Not that there is anything dramatically new in the book, but it is well-written and entertaining.

Patrick Brown, Robert Chodos and Rae Murphy admit they do not have any startling new revelations to make. They spent most of their time gossiping with the delegates rather than with the candidates, and they soaked up atmosphere, not intrigue.

They say: in a foreword: "We didn't have the inside story of what was going on in Ottawa, but then neither did Brian Mulroney."

They do have some interesting ovservations on the surprise move by Sinclair Stevens, who threw his support to Clark, a supposed left-winger in the party, rather than to Wagner, who was closer to Stevens' philosophy.

The decision was probably based on personalities, not philosophy, they say. And the personality was neither Clark nor Wagner.

Stevens is an Ontario MP and a financier. He proposed forming a Bank of Western Canada, something long sought by Prairie folks, but they were a bit surprised to learn their bank would be headed by an easterner.

Alberta MP Jack Horner strongly opposed the proposed bank in hearings at the committee stage. Stevens eventually got his bank but not before he worked up a pretty good feud with Horner.

As a good Conservative, Stevens dislikes Liberals and approves of all Tories. With Horner he made an exception.

The first ballot result was:

Wagner	531
Mulroney	357
Clark	277
Horner	235
Hellyer	231
MacDonald	214
Stevens	182

The decision by Stevens was crucial. He could go either to Wagner or Clark. Mulroney obviously was finished. He had gambled everything on leading the first ballot and creating a bandwagon. He had failed.

There was no way Stevens was going to back Horner. He could have supported Paul Hellyer, the authors say, "but not many people tried to board the Hindenburg for the return trip." Flora MacDonald was too far back and was certain to go over to Clark on a later ballot.

While Stevens was pondering all these things, Horner stood up and walked across the floor to join the Wagner team. If Horner had not done so, political history might have been changed. But he did. And wherever Horner was going, Stevens was going someplace else.

Stevens moved to Clark and thereby made him an acceptable candidate to both wings of the party. Clark went on to win.

The book is bright, breezy and full of interesting anecdotes. It is a little thin on background on Clark, but the authors didn't know he was going to win either.

There are eight pages of pictures included but the best one is the cover of Clark and his wife, Maureen MacTeer, waving to the crowd. The picture revives memories of a famous photograph of the arrival of Marilyn Monroe and Joe Dimaggio in Tokyo shortly after their marriage.

This reviewer studied the Tokyo picture on four separate occasions and on the fourth noticed for the first time that Dimaggio was also present. This is a problem Clark has when he travels with his wife.

WINNERS, LOSERS: The 1976 Tory Leadership Convention, by Patrick Brown, Robert Chodos and Rae Murphy. James Lorimer. $3.95.

HORNER
. . . provoked feud

STEVENS
. . . made an exception

Books

Great Books Plunge 'Madman's Pleasure'

By STANLEY REYNOLDS

"Look at him," Joyce, the barmaid who always judges a book by its cover, said in the pub the other day indicating, with a nod of her head, the fellow sitting in the corner drinking a pint and reading a book. "Arseless he is," she said, meaning he had no seat to his trousers, "but with his nose always poked in a book." I looked over expecting to see a fellow reading Harold Robbins but it was Voltaire's Candide which he was reading and which is worth a patch on the pants any day in the week.

I sat watching the fellow reading Candide sitting there in his old clothes. Not a young man by any means. Nor an old tramp. But a shabby sort of middle aged man with the look of an unmade bed about him, chuckling to himself, the pint of bitter standing idly on the burnt and glass ring-marked dark wood of the smokeroom table. When they called time, he looked up unexpectedly and saw the unfinished pint. He had to hurry it down before walking out, Voltaire shoved into his coat pocket like an old pipe, an old friend, like a good luck charm with which he could walk about his business carrying, putting his hand into his coat pocket now and then and feeling the book there, and feeling good about it, thinking happy thoughts about going home to bed with a good book to read. A man with a suit of clothes like that did not have an old North Country wife to snuggle up to on a night.

Sometimes I will dive headfirst in my own old clothes into the complete works of some author and it's a wonderful feeling when you know you can stand the next couple of months reading yourself to sleep every night with Dostoievsky. Then wake in the morning and start reading him again instead of the morning's headlines. It is not hard work. Not work at all. Just a madman's pleasure. To become obsessed by the work of a man of genius to the exclusion of everything else, to the exclusion of all the unreadable red printed notices that come in the mail, forgetting the lavatory which needs cleaning, the stairway carpeting, and the lounge, living room, parlour, drawing room or, even the living area which needs dusting, brushing, vacuum cleaning, or setting on fire and starting anew, is a marvellous form of escapism.

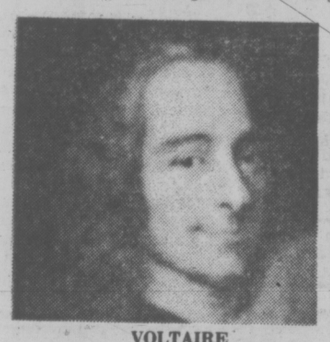

VOLTAIRE

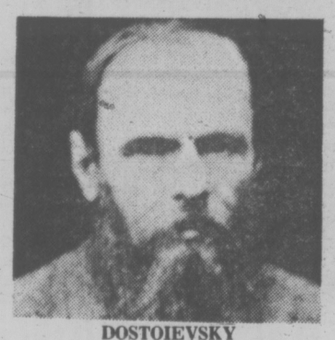

DOSTOIEVSKY

The great men of world literature are worth sleepless nights, undusted houses, sinks full of dishes; indeed, my soul is worth more than all these and the freshly ironed shirts I might put on each day if I took the time away from Dostoievsky, Tristam Shandy or Herman Hesse. Grimmelshausen's Simplicissmus is worth clean socks any day, any week. I have gone without eating because I was reading and could not take the time off to shop and cook.

You pick up, say, Rabelais's The Life of Gargantua and of Pantagruel, even in an ancient small print copy like mine, the sort of book which they used to smuggle in from Paris in the 1930s, and you read the author's prologue, coming to the part where he is talking about the danger of judging things by their cover and he says of Socrates:

"In looking at him exteriorly, and estimating him by his physiognony, you would not have given the peel of an onion for him, his body was so mishapen, and his bearing was so ridiculous. A nose sharp-pointed, he glared like a bull, and had the facial expression of a fool; simple in his demeanour, rustic in his dress, poor in the world's goods, unfortunate in his wives, and inept in all offices as touching the Republic; always laughing, always drinking as much as was good for one, always gabbling and always concealing his divine knowledge.

"But on opening this box there was to be found within a heavenly and inestimable drug, a super-human understanding, marvellous virtues, invincible courage, inimitable society, absolute contentment, perfect assurance, and an incredible contempt for everything for which human beings watch, run, travel, sail and fight." You cannot put that down and go out and fry burgers containing a guaranteed 80 per cent beef.

To hell with lunch. Even if lunch were some fancy French cooking. The burgers are better. You can eat the burgers with one hand and keep reading Rabelais with the other. Rabelais who said on his deathbed, "I go to seek a greater perhaps." Who said, "the appetite grows by eating." When you start on Rabelais the appetite grows. The same with the others. Swift, Dostoievsky, Boccaccio, Strindberg, Whitman, Grimmelshausen, Voltaire.

Life, that supposed real life out there among the maniacs in their loonybin offices or riding trains working over their pages of figures in expensive hotel rooms, in first class compartments, driving all day on lunar motorways burning up petrol, rubber, burning up time in order to sell something which nobody in his right mind needs but is also undoubtedly dangerous, has become so mad and meaningless that it's a much better thing to retreat into the mind, sit down in a pub in your own clothes and chuckle over jokes made by some little hunched and fragile Frenchman more than two centuries ago, forgetting even the pint of beer at your elbow for the pint of beer isn't any good any more either.

"You know that book that old fellow was reading?" Joyce, the barmaid, asked me. "Was that like a dirty book, you know?"

"It was French," I said.

"I knew it, you can always tell," she said smiling the joyous smile of someone who couldn't possibly live one day without thinking the worst of at least one other soul.

Manchester Guardian

ELECTROHOME
FACTORY CLEARANCE

ELECTROHOME
with 6-year warranty plan on picture tube 1 year on all parts and labor

• 100% SOLID STATE CHASSIS
• INSTANT-ON OR REGULAR WARM-UP SWITCH
• WALNUT COLORED CABINET

Check on Our RENT-TO-OWN
3 YEARS GUARANTEE ON ALL PARTS AND LABOUR
6-YEAR PLAN ON THE PICTURE TUBE

SHOP 10-10 DAILY

"We Service What We Sell"

CCTV
Phone 477-6971

CITY CENTRE TV
Shelbourne at McKenzie
Next to K-Mart in the Mall

8-6